

19TH,21ST & 22ND FLOOR ARRANGEMENT
ALL SLA14B THK.140MM U.N.O.

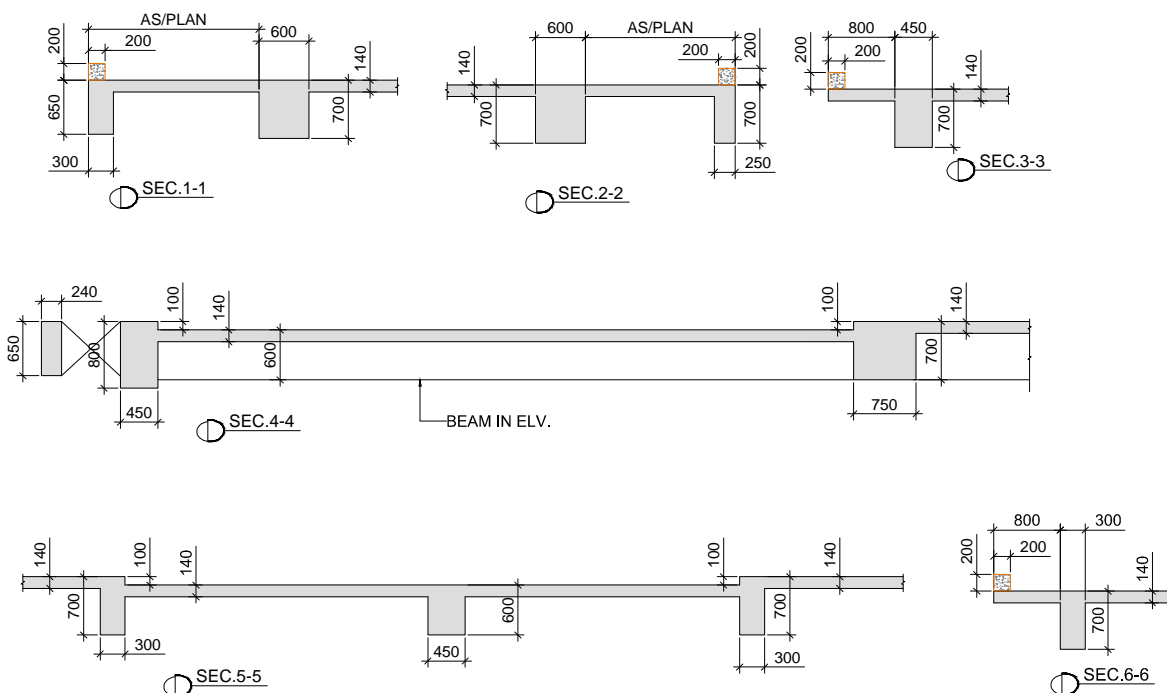

For Ahuja Consultant Pvt. Ltd.

VA

Director/Chairman

Hansam

CONSTRUCTURE
DESIGNS PVT.LTD

APPROVED FOR CONSTRUCTION
Date: 25.10.2021

Upper Floor Reinforcement

GOOD FOR CONSTRUCTION
Kishan
FOR KUMAR ENDECON Pvt. Ltd.

GOOD FOR CONSTRUCTION
Date: 08.06.2021

DRAWING IS APPROVED FOR
ARCHITECTURE INTENT
15 APR 2021
KUMAR ENDECON ASSOCIATES

LEGEND	
	COLUMN CONTINUE
	COLUMN TERMINATED
	TOILET SUNK 100mm
	CUTOUT
C	CAMBER

BEAM SIZE SCHEDULE	
(a)	240X650
(b)	300X650
(c)	300X700
(d)	450X700
(e)	450X800
(f)	250X700
(g)	600X700
(h)	750X700
(j)	450X600
(k)	850X700

DETAIL OF SLEEVE IN BEAM

SLEEVE NAME	DIA OF SLEEVE	DIA OF PIPE
SL1	100mmø	UPTO 65ø PIPE
SL2	150mmø	80ø PIPE & 100ø PIPE
SL3	200mmø	150ø PIPE

TOILET CUTOUT ADDED SIZE 150X150 MM
(REFER ARCH SETTING OUT PLAN)

- General Notes
1. ALL DIMENSIONS ARE IN MM.
 2. DO NOT SCALE, FOLLOW WRITTEN DIMENSION ONLY.
 3. THIS DRAWING SHALL BE READ IN CONJUNCTION WITH RELEVANT ARCHITECTURAL AND STRUCTURAL DRGS.
 4. REINFORCEMENT SHALL BE TMT BARS OF GRADE Fe 550D AND CONFORMING TO I.S.1786-2008.
 5. CONC. MIX SHALL BE M-50

IMP. NOTES:-
ALL CUTOUT LOCATION & LEVELS AS PER SERVICES/ARCHITECTURAL DRAWINGS.

Revisions:

REV.	DESCRIPTION	DATE	DRAWN BY	CHKD. BY
R0	GFC	25/10/2021	Kishan	D.K.

CLIENT:

M3M India Limited
Paras Twin Tower, Tower -B,
6th Floor, Golf Course Road,
Sector -54, Gurgaon 122002
Tel: +91 124 4732000 Fax: +91 124 4732003

PROJECT:

**COMMERCIAL COLONY AT VILLAGE
FAZILPUR JHARSA SEC-71 GURUGRAM**

ARCHITECTS

RKA
RAJINDER KUMAR ASSOCIATES
ARCHITECTS B-6/17 Shopping Centre
Safdarjung Enclave
DESIGNERS New Delhi 110029 India
T: 91 11 26162930
ENGINEERS 261629 31
F: 91 11 26186874

ELECTRICAL & HVAC CONSULTANTS:

UDAYAN CHAUDHARI & ASSOCIATES PVT.LTD.
40/60, 2nd FLOOR, CHITTARANJAN PARK
NEW DELHI - 110 019
TEL : 26418363, 26471312
FAX : 26483942
E-MAIL: udayanchaudhari@gmail.com

PHE CONSULTANTS:

M/S KUMAR ENDECON PVT. LTD.
ENGINEERING DESIGN CONSULTANTS
E-212, GREATER KAILASH-2
NEW DELHI - 110048

STRUCTURE CONSULTANT:

Constructure Design P. Ltd.
3rd Floor, Abhishek Plaza, Part-1,
Pocket B, Mayur Vihar, Phase-2,
New Delhi - 110091
tel.11.2277.6008,2272.4917
email: constructure@gmail.com.

Drawing Status: FOR GFC

Drawing No. CDPL/2020/152/BW/OFF/S-131 (Rev. No. R0)

Drawing Title: OFFICE BLOCK
19TH,21ST & 22ND FLOOR ARRANGEMENT

Scale - 1:150,50 Sheet Size - A1