

FIRST FLOOR PLAN, TOWER A1
SCALE: 1:100

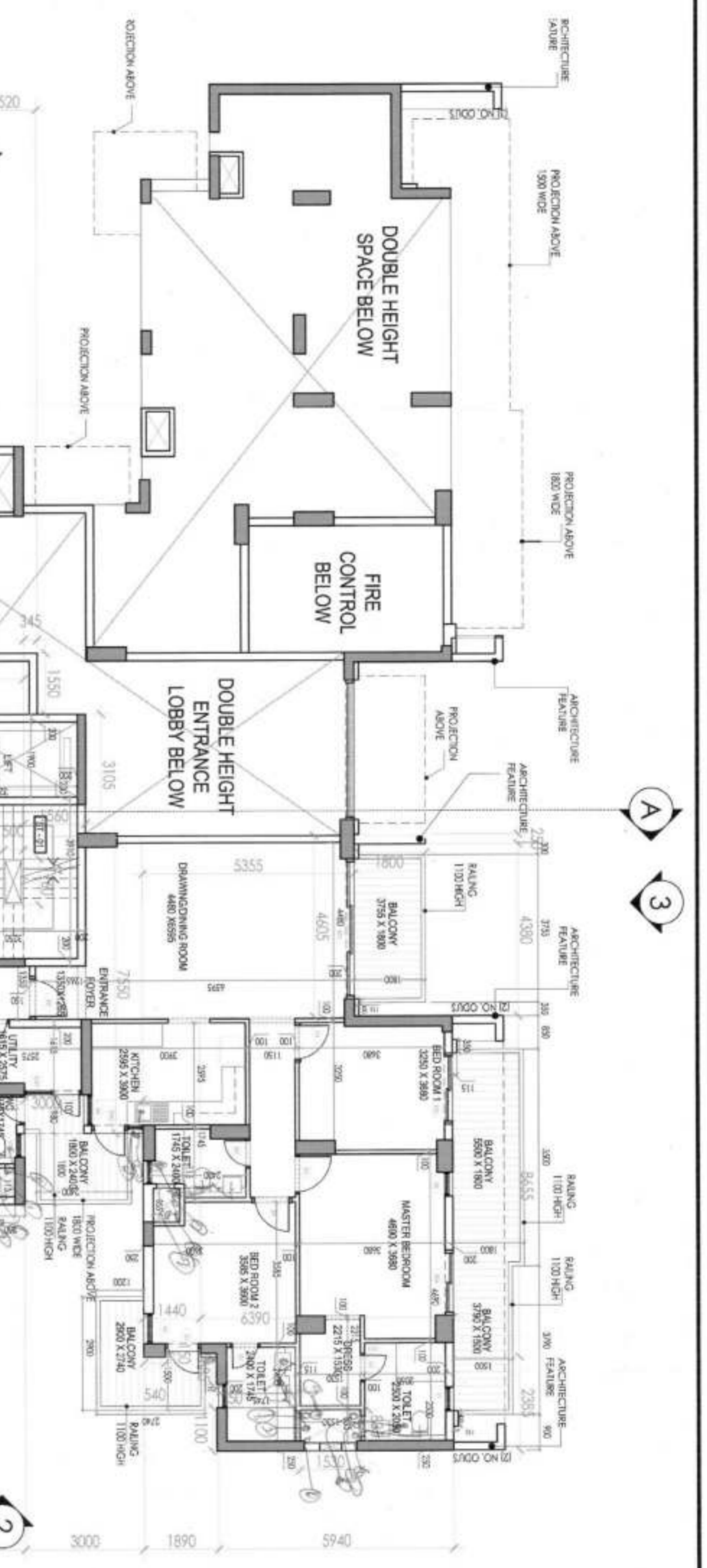

FIRST FLOOR PLAN, TOWER A2
SCALE: 1:100

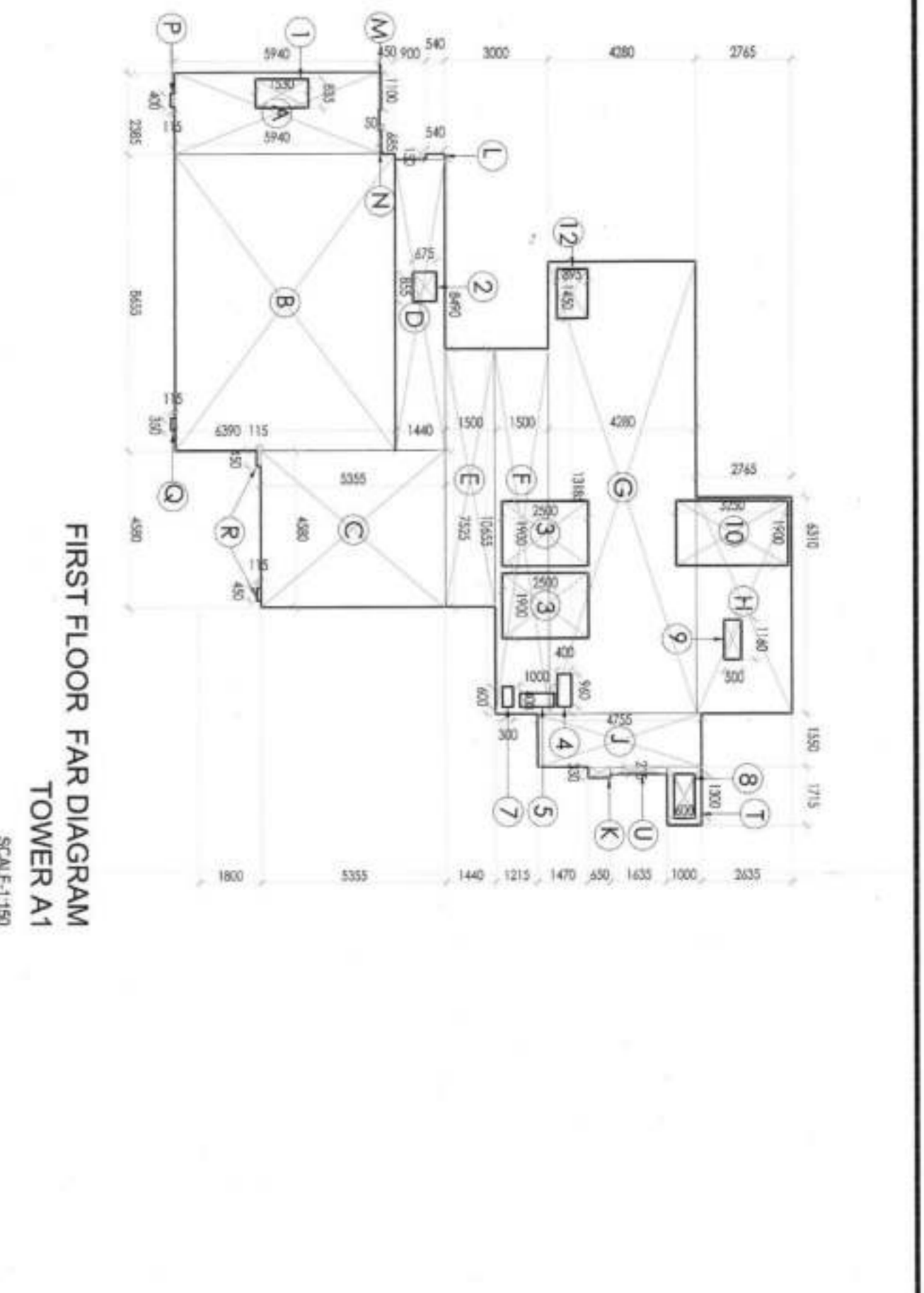

FIRST FLOOR FAR DIAGRAM
TOWER A1
SCALE: 1:150

NOTES

1. ALL DIMENSIONS IN MILLIMETERS UNLESS OTHERWISE SPECIFIED.
2. ALL WALLS SHALL BE MECHANICALLY LIFT AND VENTILATED WITH 100% POWER BACK-DUP 3.0V AND BOUNDARY WALL SHALL BE AS PER STANDARD DESIGN FOR AN WATER HEATING SYSTEM TO BE AS PER NORMS SPECIFIED BY HANEDA, AND MADE OPERATIONAL BEFORE APPLYING FOR OCCUPANCY CERTIFICATE.
3. ALL WATER HEATING SYSTEM SHALL BE AS PER HANEDA GOVT AND MADE OPERATIONAL BEFORE APPLYING FOR OCCUPANCY CERTIFICATE.
4. FIRE FIGHTING PROVISIONS INCLUDING FIRE SPRINKLERS SHALL BE AS PER NBC GUIDELINES.

NO.	DESCRIPTION	DATE	ISSUANCE
1	ISSUED	20/09/2015	AS PER NOTED

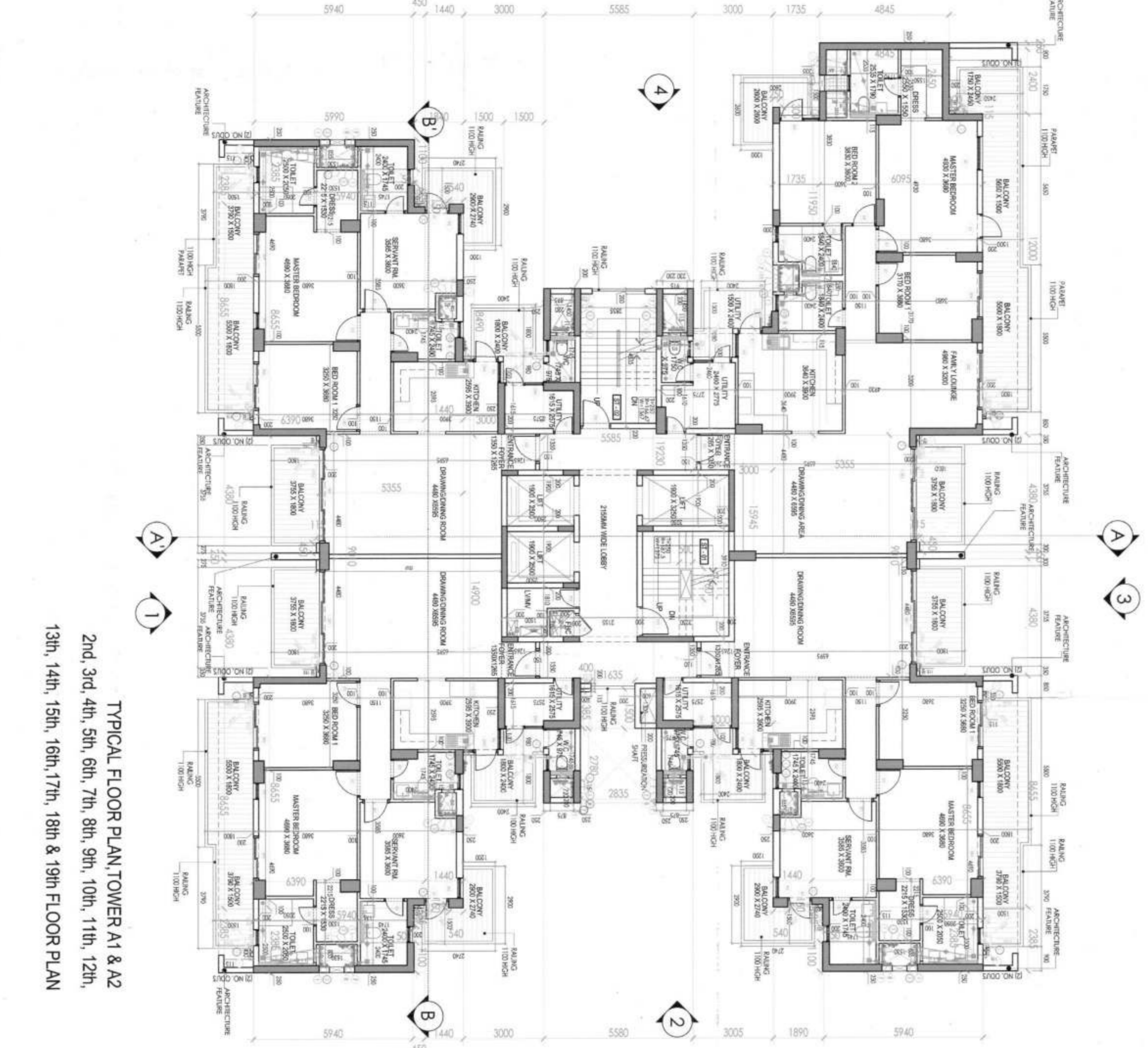

TYPICAL FLOOR PLAN, TOWER A1 & A2
2nd, 3rd, 4th, 5th, 6th, 7th, 8th, 9th, 10th, 11th, 12th, 13th, 14th, 15th, 16th, 17th, 18th & 19th FLOOR PLAN

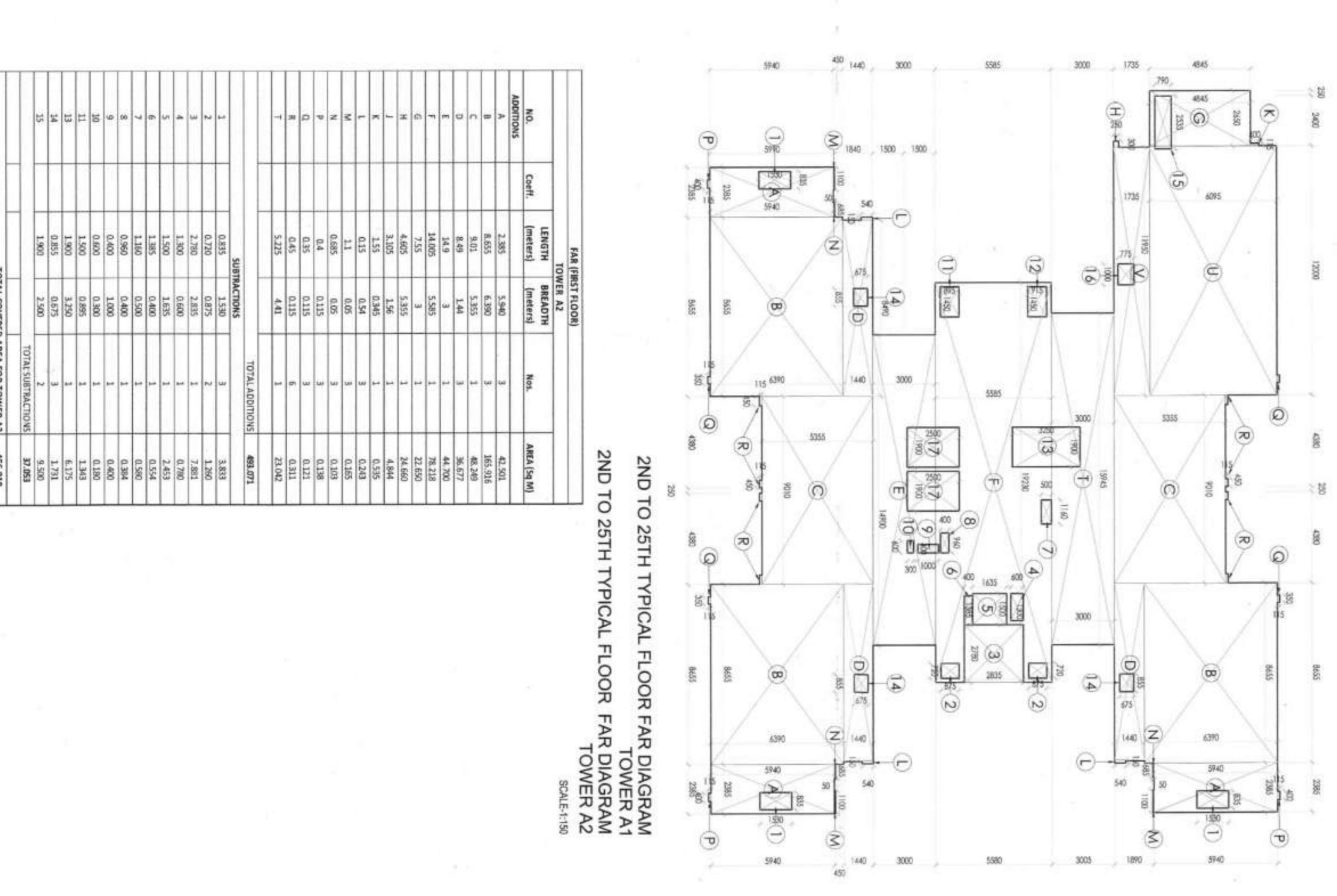

2ND TO 25TH TYPICAL FLOOR FAR DIAGRAM
TOWER A1
TOWER A2
SCALE: 1:150

FAR DATA TABLE

NO.	AREA	UNIT	AREA (SQ.M)	NO.	AREA	UNIT	AREA (SQ.M)
1	COMMON	AREA	1200	1	COMMON	AREA	1200
2	COMMON	AREA	1200	2	COMMON	AREA	1200
3	COMMON	AREA	1200	3	COMMON	AREA	1200
4	COMMON	AREA	1200	4	COMMON	AREA	1200
5	COMMON	AREA	1200	5	COMMON	AREA	1200
6	COMMON	AREA	1200	6	COMMON	AREA	1200
7	COMMON	AREA	1200	7	COMMON	AREA	1200
8	COMMON	AREA	1200	8	COMMON	AREA	1200
9	COMMON	AREA	1200	9	COMMON	AREA	1200
10	COMMON	AREA	1200	10	COMMON	AREA	1200
11	COMMON	AREA	1200	11	COMMON	AREA	1200
12	COMMON	AREA	1200	12	COMMON	AREA	1200
13	COMMON	AREA	1200	13	COMMON	AREA	1200
14	COMMON	AREA	1200	14	COMMON	AREA	1200
15	COMMON	AREA	1200	15	COMMON	AREA	1200
16	COMMON	AREA	1200	16	COMMON	AREA	1200
17	COMMON	AREA	1200	17	COMMON	AREA	1200
18	COMMON	AREA	1200	18	COMMON	AREA	1200
19	COMMON	AREA	1200	19	COMMON	AREA	1200
20	COMMON	AREA	1200	20	COMMON	AREA	1200
21	COMMON	AREA	1200	21	COMMON	AREA	1200
22	COMMON	AREA	1200	22	COMMON	AREA	1200
23	COMMON	AREA	1200	23	COMMON	AREA	1200
24	COMMON	AREA	1200	24	COMMON	AREA	1200
25	COMMON	AREA	1200	25	COMMON	AREA	1200
26	COMMON	AREA	1200	26	COMMON	AREA	1200
27	COMMON	AREA	1200	27	COMMON	AREA	1200
28	COMMON	AREA	1200	28	COMMON	AREA	1200
29	COMMON	AREA	1200	29	COMMON	AREA	1200
30	COMMON	AREA	1200	30	COMMON	AREA	1200
31	COMMON	AREA	1200	31	COMMON	AREA	1200
32	COMMON	AREA	1200	32	COMMON	AREA	1200
33	COMMON	AREA	1200	33	COMMON	AREA	1200
34	COMMON	AREA	1200	34	COMMON	AREA	1200
35	COMMON	AREA	1200	35	COMMON	AREA	1200
36	COMMON	AREA	1200	36	COMMON	AREA	1200
37	COMMON	AREA	1200	37	COMMON	AREA	1200
38	COMMON	AREA	1200	38	COMMON	AREA	1200
39	COMMON	AREA	1200	39	COMMON	AREA	1200
40	COMMON	AREA	1200	40	COMMON	AREA	1200
41	COMMON	AREA	1200	41	COMMON	AREA	1200
42	COMMON	AREA	1200	42	COMMON	AREA	1200
43	COMMON	AREA	1200	43	COMMON	AREA	1200
44	COMMON	AREA	1200	44	COMMON	AREA	1200
45	COMMON	AREA	1200	45	COMMON	AREA	1200
46	COMMON	AREA	1200	46	COMMON	AREA	1200
47	COMMON	AREA	1200	47	COMMON	AREA	1200
48	COMMON	AREA	1200	48	COMMON	AREA	1200
49	COMMON	AREA	1200	49	COMMON	AREA	1200
50	COMMON	AREA	1200	50	COMMON	AREA	1200
51	COMMON	AREA	1200	51	COMMON	AREA	1200
52	COMMON	AREA	1200	52	COMMON	AREA	1200
53	COMMON	AREA	1200	53	COMMON	AREA	1200
54	COMMON	AREA	1200	54	COMMON	AREA	1200
55	COMMON	AREA	1200	55	COMMON	AREA	1200
56	COMMON	AREA	1200	56	COMMON	AREA	1200
57	COMMON	AREA	1200	57	COMMON	AREA	1200
58	COMMON	AREA	1200	58	COMMON	AREA	1200
59	COMMON	AREA	1200	59	COMMON	AREA	1200
60	COMMON	AREA	1200	60	COMMON	AREA	1200
61	COMMON	AREA	1200	61	COMMON	AREA	1200
62	COMMON	AREA	1200	62	COMMON	AREA	1200
63	COMMON	AREA	1200	63	COMMON	AREA	1200
64	COMMON	AREA	1200	64	COMMON	AREA	1200
65	COMMON	AREA	1200	65	COMMON	AREA	1200
66	COMMON	AREA	1200	66	COMMON	AREA	1200
67	COMMON	AREA	1200	67	COMMON	AREA	1200
68	COMMON	AREA	1200	68	COMMON	AREA	1200
69	COMMON	AREA	1200	69	COMMON	AREA	1200
70	COMMON	AREA	1200	70	COMMON	AREA	1200
71	COMMON	AREA	1200	71	COMMON	AREA	1200
72	COMMON	AREA	1200	72	COMMON	AREA	1200
73	COMMON	AREA	1200	73	COMMON	AREA	1200
74	COMMON	AREA	1200	74	COMMON	AREA	1200
75	COMMON	AREA	1200	75	COMMON	AREA	1200
76	COMMON	AREA	1200	76	COMMON	AREA	1200
77	COMMON	AREA	1200	77	COMMON	AREA	1200
78	COMMON	AREA	1200	78	COMMON	AREA	1200
79	COMMON	AREA	1200	79	COMMON	AREA	1200
80	COMMON	AREA	1200	80	COMMON	AREA	1200
81	COMMON	AREA	1200	81	COMMON	AREA	1200
82	COMMON	AREA	1200	82	COMMON	AREA	1200
83	COMMON	AREA	1200	83	COMMON	AREA	1200
84	COMMON	AREA	1200	84	COMMON	AREA	1200
85	COMMON	AREA	1200	85	COMMON	AREA	1200
86	COMMON	AREA	1200	86	COMMON	AREA	1200
87	COMMON	AREA	1200	87	COMMON	AREA	1200
88	COMMON	AREA	1200	88	COMMON	AREA	1200
89	COMMON	AREA	1200	89	COMMON	AREA	1200
90	COMMON	AREA	1200	90	COMMON	AREA	1200
91	COMMON	AREA	1200	91	COMMON	AREA	1200
92	COMMON	AREA	1200	92	COMMON	AREA	1200
93	COMMON	AREA	1200	93	COMMON	AREA	1200
94	COMMON	AREA	1200	94	COMMON	AREA	1200
95	COMMON	AREA	1200	95	COMMON	AREA	1200
96	COMMON	AREA	1200	96	COMMON	AREA	1200
97	COMMON	AREA	1200	97	COMMON	AREA	1200
98	COMMON	AREA	1200	98	COMMON	AREA	1200
99	COMMON	AREA	1200	99	COMMON	AREA	1200
100	COMMON	AREA	1200	100	COMMON	AREA	1200

SCHEDULE OF FINISHES

NO.	DESCRIPTION	FINISH
1	CEILING	AC
2	FLOOR	AC
3	WALL	AC
4	DOOR	AC
5	WINDOW	AC
6	GLASS	AC
7	ROOF	AC
8	MECHANICAL	AC
9	ELECTRICAL	AC
10	PLUMBING	AC
11	PAINT	AC
12	GLASS	AC
13	ROOF	AC
14	MECHANICAL	AC
15	ELECTRICAL	AC
16	PLUMBING	AC
17	PAINT	AC
18	GLASS	AC
19	ROOF	AC
20	MECHANICAL	AC
21	ELECTRICAL	AC
22	PLUMBING	AC
23	PAINT	AC
24	GLASS	AC
25	ROOF	AC
26	MECHANICAL	AC
27	ELECTRICAL	AC
28	PLUMBING	AC
29	PAINT	AC
30	GLASS	AC
31	ROOF	AC
32	MECHANICAL	AC
33	ELECTRICAL	AC
34	PLUMBING	AC
35	PAINT	AC
36	GLASS	AC
37	ROOF	AC
38	MECHANICAL	AC
39	ELECTRICAL	AC
40	PLUMBING	AC
41	PAINT	AC
42	GLASS	AC
43	ROOF	AC
44	MECHANICAL	AC
45	ELECTRICAL	AC
46	PLUMBING	AC
47	PAINT	AC
48	GLASS	AC
49	ROOF	AC
50	MECHANICAL	AC
51	ELECTRICAL	AC
52	PLUMBING	AC
53	PAINT	AC
54	GLASS	AC
55	ROOF	AC
56	MECHANICAL	AC
57	ELECTRICAL	AC
58	PLUMBING	AC
59	PAINT	AC
60	GLASS	AC
61	ROOF	AC
62	MECHANICAL	AC
63	ELECTRICAL	AC
64	PLUMBING	AC
65	PAINT	AC
66	GLASS	AC
67	ROOF	AC
68	MECHANICAL	AC
69	ELECTRICAL	AC
70	PLUMBING	AC
71	PAINT	AC
72	GLASS	AC
73	ROOF	AC
74	MECHANICAL	AC
75	ELECTRICAL	AC
76	PLUMBING	AC
77	PAINT	AC
78	GLASS	AC
79	ROOF	AC
80	MECHANICAL	AC
81	ELECTRICAL	AC
82	PLUMBING	AC
83	PAINT	AC
84	GLASS	AC
85	ROOF	AC
86	MECHANICAL	AC
87	ELECTRICAL	AC
88	PLUMBING	AC
89	PAINT	AC
90	GLASS	AC
91	ROOF	AC
92	MECHANICAL	AC
93	ELECTRICAL	AC
94	PLUMBING	AC
95	PAINT	AC
96	GLASS	AC
97	ROOF	AC
98	MECHANICAL	AC
99	ELECTRICAL	AC
100	PLUMBING	AC

Architect's Signature: [Signature]

Architect: [Name]

Client: [Name]

Project: [Name]

Date: [Date]

Scale: [Scale]

Notes: [Notes]

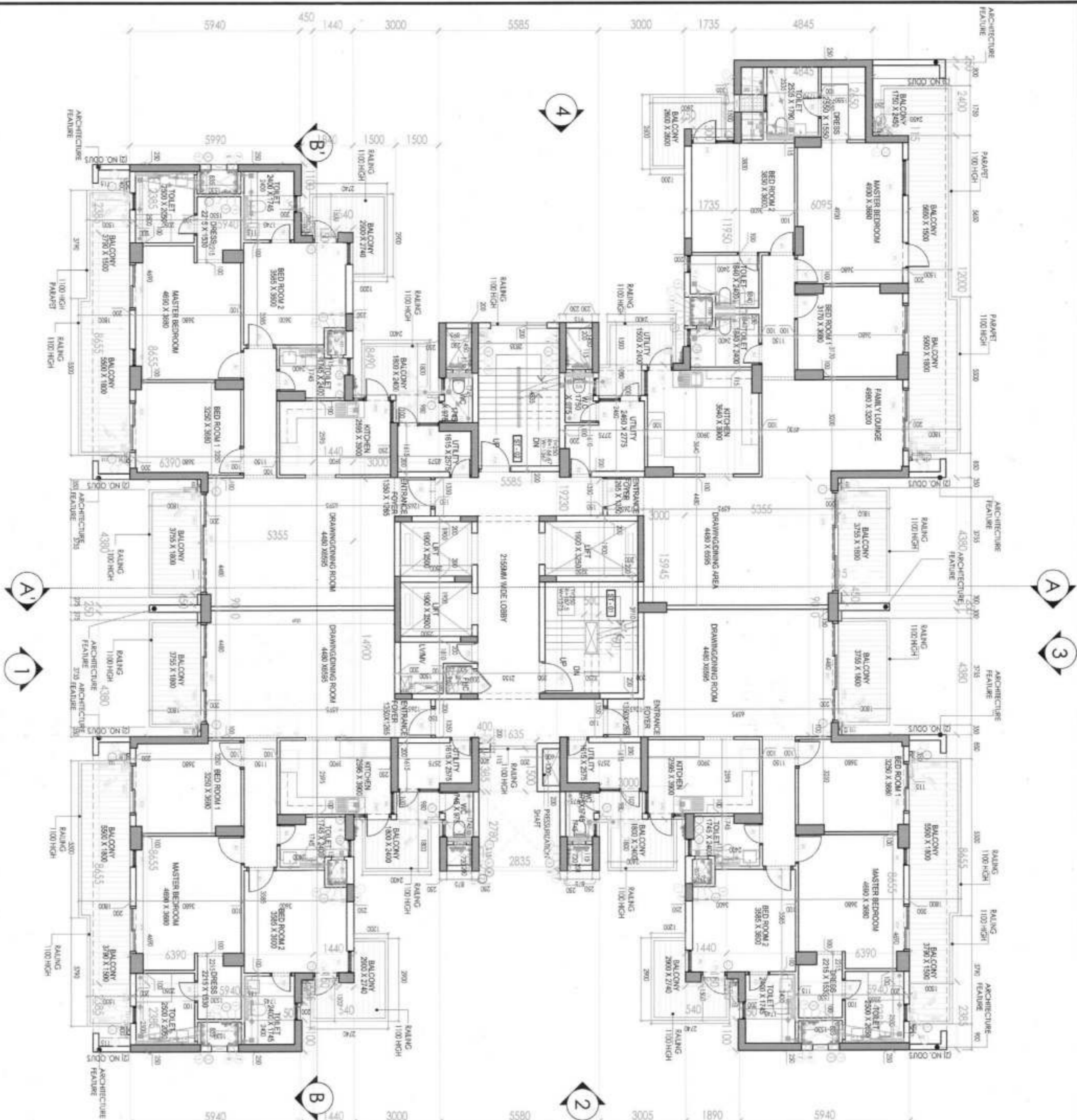

TYPICAL FLOOR PLAN
20th, 21st, 22nd, 23rd, 24th and 25th FLOOR PLAN, TOWER A1
20th, 21st, 22nd, 23rd, 24th and 25th FLOOR PLAN, TOWER A2
SCALE: 1:100

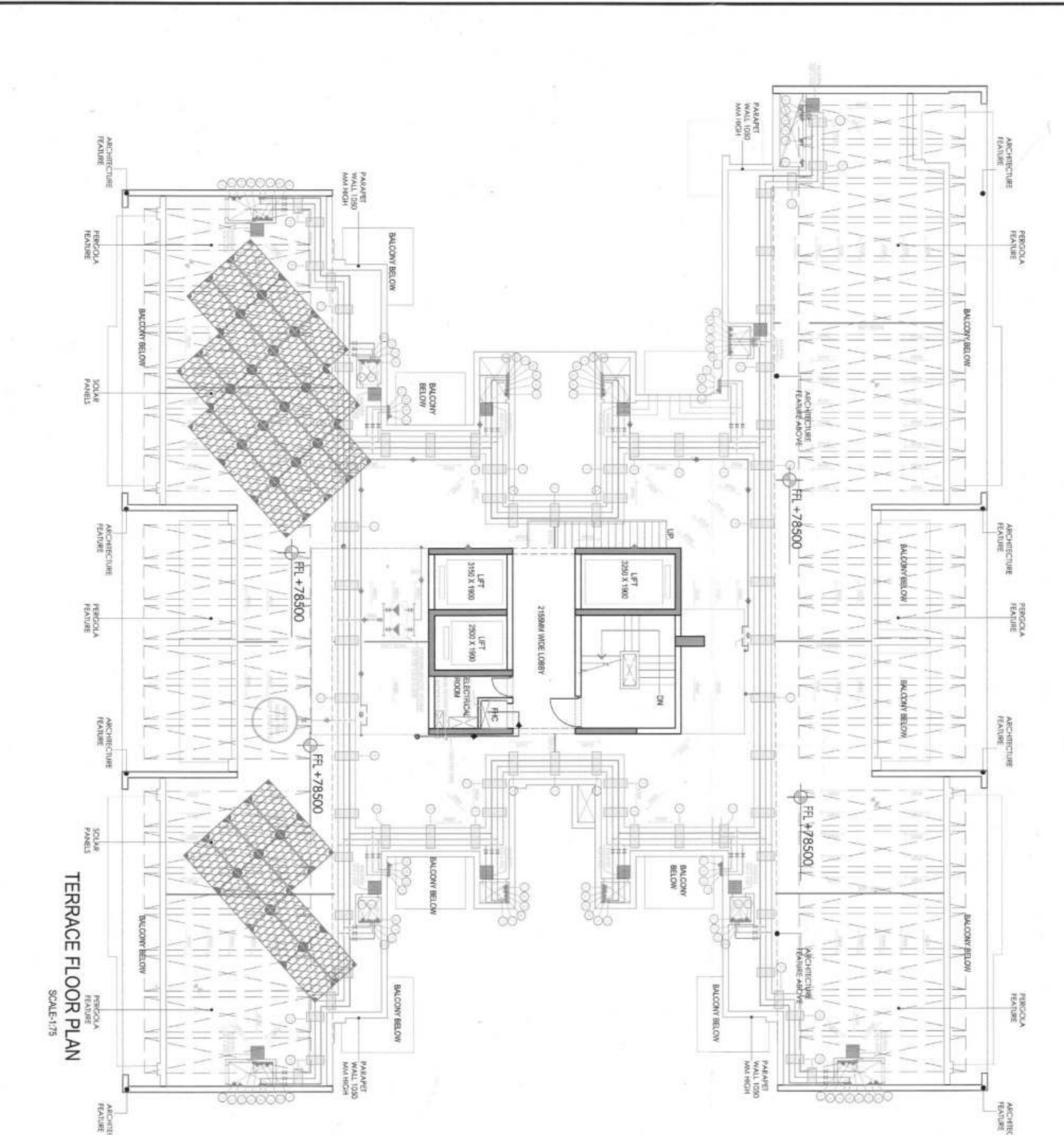

TERRACE FLOOR PLAN
SCALE: 1:15

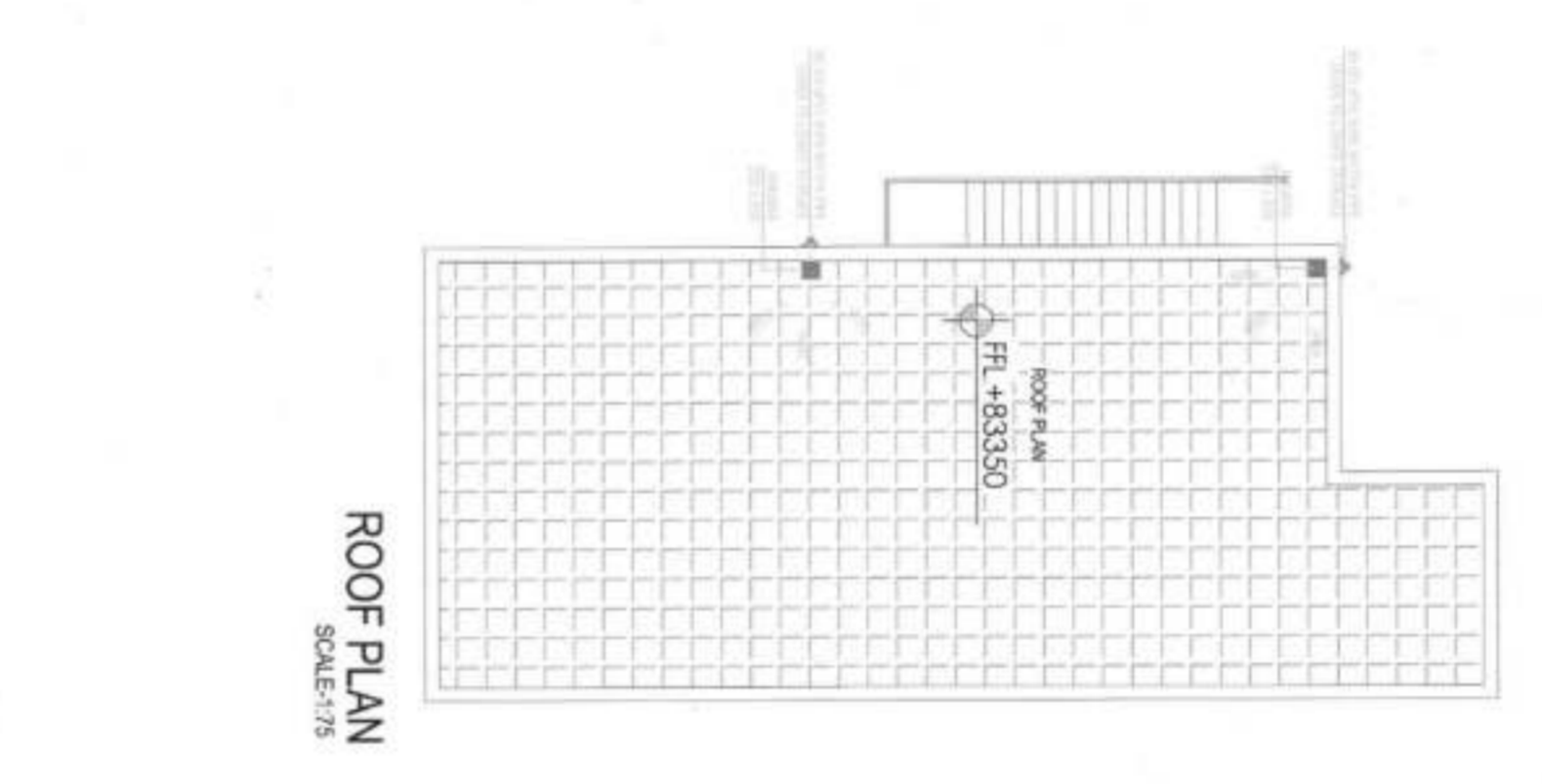

ROOF PLAN
SCALE: 1:75

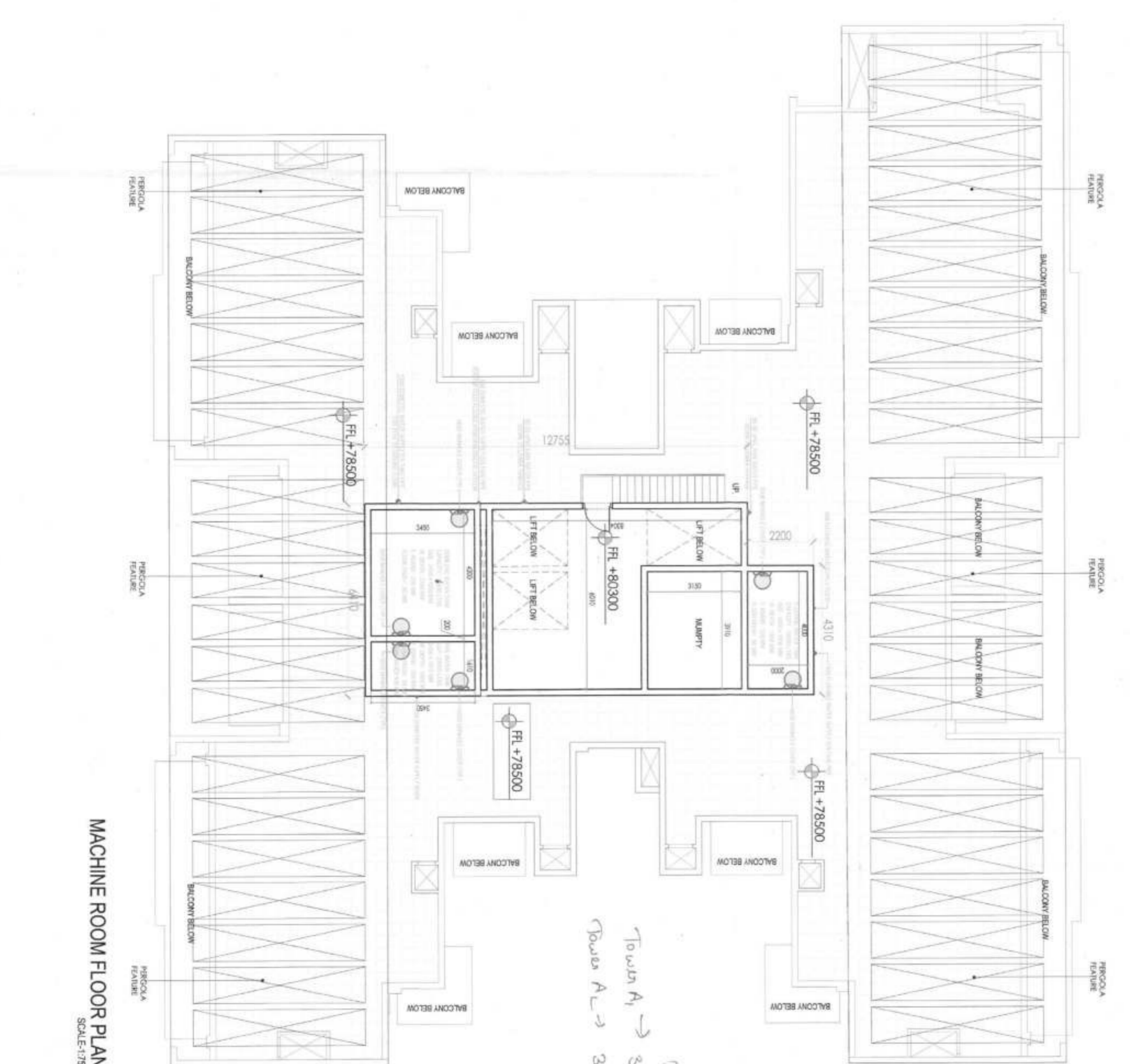

MACHINE ROOM FLOOR PLAN
SCALE: 1:75

FAR CALCULATIONS - TOWER A1

FAR	AREA IN SQM
PROPOSED COVERED AREA ON GROUND FLOOR	126.333
PROPOSED COVERED AREA ON FIRST FLOOR	606.329
PROPOSED COVERED AREA ON SECOND FLOOR	606.329
PROPOSED COVERED AREA ON THIRD FLOOR	606.329
PROPOSED COVERED AREA ON FOURTH FLOOR	606.329
PROPOSED COVERED AREA ON FIFTH FLOOR	606.329
PROPOSED COVERED AREA ON SIXTH FLOOR	606.329
PROPOSED COVERED AREA ON SEVENTH FLOOR	606.329
PROPOSED COVERED AREA ON EIGHTH FLOOR	606.329
PROPOSED COVERED AREA ON NINTH FLOOR	606.329
PROPOSED COVERED AREA ON TENTH FLOOR	606.329
PROPOSED COVERED AREA ON ELEVENTH FLOOR	606.329
PROPOSED COVERED AREA ON TWELFTH FLOOR	606.329
PROPOSED COVERED AREA ON THIRTEENTH FLOOR	606.329
PROPOSED COVERED AREA ON FOURTEENTH FLOOR	606.329
PROPOSED COVERED AREA ON FIFTEENTH FLOOR	606.329
PROPOSED COVERED AREA ON SIXTEENTH FLOOR	606.329
PROPOSED COVERED AREA ON SEVENTEENTH FLOOR	606.329
PROPOSED COVERED AREA ON EIGHTEENTH FLOOR	606.329
PROPOSED COVERED AREA ON NINETEENTH FLOOR	606.329
PROPOSED COVERED AREA ON TWENTIETH FLOOR	606.329
PROPOSED COVERED AREA ON TWENTY FIRST FLOOR	606.329
PROPOSED COVERED AREA ON TWENTY SECOND FLOOR	606.329
PROPOSED COVERED AREA ON TWENTY THIRD FLOOR	606.329
PROPOSED COVERED AREA ON TWENTY FOURTH FLOOR	606.329
PROPOSED COVERED AREA ON TWENTY FIFTH FLOOR	606.329
TOTAL COVERED AREA OF ALL FLOORS	15139.250

FAR CALCULATIONS - TOWER A2

FAR	AREA IN SQM
PROPOSED COVERED AREA ON GROUND FLOOR	286.829
PROPOSED COVERED AREA ON FIRST FLOOR	606.329
PROPOSED COVERED AREA ON SECOND FLOOR	606.329
PROPOSED COVERED AREA ON THIRD FLOOR	606.329
PROPOSED COVERED AREA ON FOURTH FLOOR	606.329
PROPOSED COVERED AREA ON FIFTH FLOOR	606.329
PROPOSED COVERED AREA ON SIXTH FLOOR	606.329
PROPOSED COVERED AREA ON SEVENTH FLOOR	606.329
PROPOSED COVERED AREA ON EIGHTH FLOOR	606.329
PROPOSED COVERED AREA ON NINTH FLOOR	606.329
PROPOSED COVERED AREA ON TENTH FLOOR	606.329
PROPOSED COVERED AREA ON ELEVENTH FLOOR	606.329
PROPOSED COVERED AREA ON TWELFTH FLOOR	606.329
PROPOSED COVERED AREA ON THIRTEENTH FLOOR	606.329
PROPOSED COVERED AREA ON FOURTEENTH FLOOR	606.329
PROPOSED COVERED AREA ON FIFTEENTH FLOOR	606.329
PROPOSED COVERED AREA ON SIXTEENTH FLOOR	606.329
PROPOSED COVERED AREA ON SEVENTEENTH FLOOR	606.329
PROPOSED COVERED AREA ON EIGHTEENTH FLOOR	606.329
PROPOSED COVERED AREA ON NINETEENTH FLOOR	606.329
PROPOSED COVERED AREA ON TWENTIETH FLOOR	606.329
PROPOSED COVERED AREA ON TWENTY FIRST FLOOR	606.329
PROPOSED COVERED AREA ON TWENTY SECOND FLOOR	606.329
PROPOSED COVERED AREA ON TWENTY THIRD FLOOR	606.329
PROPOSED COVERED AREA ON TWENTY FOURTH FLOOR	606.329
PROPOSED COVERED AREA ON TWENTY FIFTH FLOOR	606.329
TOTAL COVERED AREA OF ALL FLOORS	13317.471

- PLUMBING NOTES:**
1. REFER TO THE PLUMBING SPECIFICATIONS AND THE PLUMBING SCHEDULES FOR THE DETAILED DESIGN OF THE PLUMBING SYSTEMS.
 2. ALL PLUMBING WORK SHALL BE IN ACCORDANCE WITH THE APPLICABLE CODES AND STANDARDS.
 3. THE PLUMBING SYSTEMS SHALL BE DESIGNED TO SERVE THE INTENDED USE OF THE BUILDING.
 4. THE PLUMBING SYSTEMS SHALL BE INSTALLED IN ACCORDANCE WITH THE PLUMBING SCHEDULES.
 5. THE PLUMBING SYSTEMS SHALL BE MAINTAINED AND REPAIRED AS NECESSARY.
 6. THE PLUMBING SYSTEMS SHALL BE PROTECTED FROM DAMAGE AND VANDALISM.
- SCHEDULE OF FINISHES:**
- | NO. | DESCRIPTION | UNIT |
|-----|--------------------|-----------|
| 1 | CEILING | SQ. METRE |
| 2 | FLOOR | SQ. METRE |
| 3 | WALL | SQ. METRE |
| 4 | DOOR | NO. |
| 5 | WINDOW | NO. |
| 6 | GLASS | SQ. METRE |
| 7 | PAINT | SQ. METRE |
| 8 | PLASTER | SQ. METRE |
| 9 | CONCRETE | CUM. |
| 10 | STEEL | KG. |
| 11 | BRICK | NO. |
| 12 | ROOFING | SQ. METRE |
| 13 | LANDSCAPE | SQ. METRE |
| 14 | MECHANICAL | SQ. METRE |
| 15 | ELECTRICAL | SQ. METRE |
| 16 | TELEPHONE | SQ. METRE |
| 17 | TELEVISION | SQ. METRE |
| 18 | INTERNET | SQ. METRE |
| 19 | MOBILE | SQ. METRE |
| 20 | WIRELESS | SQ. METRE |
| 21 | WI-FI | SQ. METRE |
| 22 | BLUETOOTH | SQ. METRE |
| 23 | NFC | SQ. METRE |
| 24 | RFID | SQ. METRE |
| 25 | SMART | SQ. METRE |
| 26 | Wearable | SQ. METRE |
| 27 | IoT | SQ. METRE |
| 28 | Cloud | SQ. METRE |
| 29 | Big Data | SQ. METRE |
| 30 | Analytics | SQ. METRE |
| 31 | AI | SQ. METRE |
| 32 | ML | SQ. METRE |
| 33 | DL | SQ. METRE |
| 34 | CV | SQ. METRE |
| 35 | NLP | SQ. METRE |
| 36 | Computer Vision | SQ. METRE |
| 37 | Speech Recognition | SQ. METRE |
| 38 | Text-to-Speech | SQ. METRE |
| 39 | Image-to-Text | SQ. METRE |
| 40 | Text-to-Image | SQ. METRE |
| 41 | Image-to-Image | SQ. METRE |
| 42 | Text-to-Text | SQ. METRE |
| 43 | Image-to-Image | SQ. METRE |
| 44 | Text-to-Image | SQ. METRE |
| 45 | Image-to-Text | SQ. METRE |
| 46 | Text-to-Text | SQ. METRE |
| 47 | Image-to-Text | SQ. METRE |
| 48 | Text-to-Image | SQ. METRE |
| 49 | Image-to-Text | SQ. METRE |
| 50 | Text-to-Image | SQ. METRE |

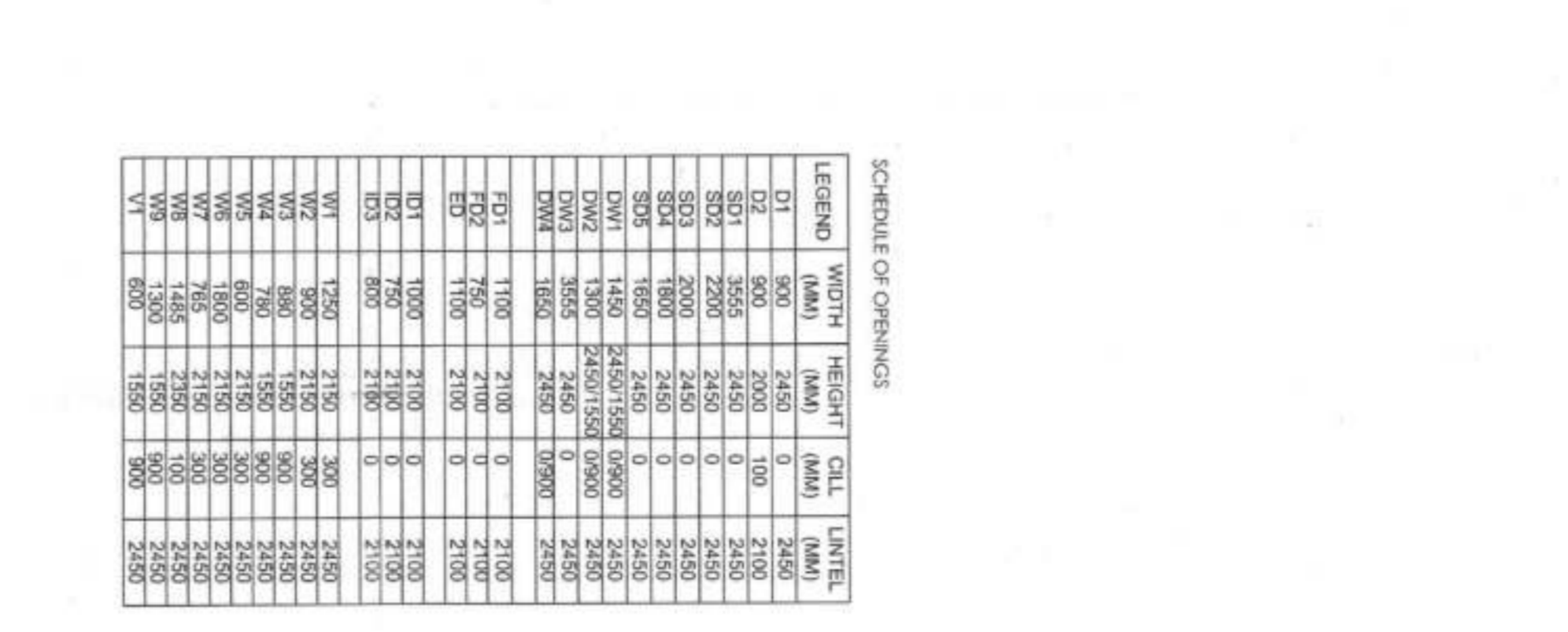

MUMTY / MACHINE ROOM
AREA DIAGRAM
TOWER A1 & A2
SCALE: 1:150

NO.	DESCRIPTION	UNIT	AREA IN SQM
1	CEILING	SQ. METRE	11,300
2	FLOOR	SQ. METRE	11,300
3	WALL	SQ. METRE	11,300
4	DOOR	NO.	11,300
5	WINDOW	NO.	11,300
6	GLASS	SQ. METRE	11,300
7	PAINT	SQ. METRE	11,300
8	PLASTER	SQ. METRE	11,300
9	CONCRETE	CUM.	11,300
10	STEEL	KG.	11,300
11	BRICK	NO.	11,300
12	ROOFING	SQ. METRE	11,300
13	LANDSCAPE	SQ. METRE	11,300
14	MECHANICAL	SQ. METRE	11,300
15	ELECTRICAL	SQ. METRE	11,300
16	TELEPHONE	SQ. METRE	11,300
17	TELEVISION	SQ. METRE	11,300
18	INTERNET	SQ. METRE	11,300
19	MOBILE	SQ. METRE	11,300
20	WIRELESS	SQ. METRE	11,300
21	WI-FI	SQ. METRE	11,300
22	BLUETOOTH	SQ. METRE	11,300
23	NFC	SQ. METRE	11,300
24	RFID	SQ. METRE	11,300
25	SMART	SQ. METRE	11,300
26	Wearable	SQ. METRE	11,300
27	IoT	SQ. METRE	11,300
28	Cloud	SQ. METRE	11,300
29	Big Data	SQ. METRE	11,300
30	Analytics	SQ. METRE	11,300
31	AI	SQ. METRE	11,300
32	ML	SQ. METRE	11,300
33	DL	SQ. METRE	11,300
34	CV	SQ. METRE	11,300
35	NLP	SQ. METRE	11,300
36	Computer Vision	SQ. METRE	11,300
37	Speech Recognition	SQ. METRE	11,300
38	Text-to-Speech	SQ. METRE	11,300
39	Image-to-Text	SQ. METRE	11,300
40	Text-to-Image	SQ. METRE	11,300
41	Image-to-Image	SQ. METRE	11,300
42	Text-to-Text	SQ. METRE	11,300
43	Image-to-Text	SQ. METRE	11,300
44	Text-to-Image	SQ. METRE	11,300
45	Image-to-Text	SQ. METRE	11,300
46	Text-to-Image	SQ. METRE	11,300
47	Image-to-Text	SQ. METRE	11,300
48	Text-to-Image	SQ. METRE	11,300
49	Image-to-Text	SQ. METRE	11,300
50	Text-to-Image	SQ. METRE	11,300

NOTES:

1. ALL DIMENSIONS IN MILLIMETERS UNLESS OTHERWISE SPECIFIED.
2. ALL DIMENSIONS SHALL BE TO FACE UNLESS OTHERWISE SPECIFIED.
3. ALL DIMENSIONS SHALL BE TO FACE UNLESS OTHERWISE SPECIFIED.
4. ALL DIMENSIONS SHALL BE TO FACE UNLESS OTHERWISE SPECIFIED.
5. ALL DIMENSIONS SHALL BE TO FACE UNLESS OTHERWISE SPECIFIED.
6. ALL DIMENSIONS SHALL BE TO FACE UNLESS OTHERWISE SPECIFIED.

Architect:
AFCP Associates Pte. Ltd.
11, 12, 13, 14, 15, 16, 17, 18, 19, 20, 21, 22, 23, 24, 25, 26, 27, 28, 29, 30, 31, 32, 33, 34, 35, 36, 37, 38, 39, 40, 41, 42, 43, 44, 45, 46, 47, 48, 49, 50, 51, 52, 53, 54, 55, 56, 57, 58, 59, 60, 61, 62, 63, 64, 65, 66, 67, 68, 69, 70, 71, 72, 73, 74, 75, 76, 77, 78, 79, 80, 81, 82, 83, 84, 85, 86, 87, 88, 89, 90, 91, 92, 93, 94, 95, 96, 97, 98, 99, 100, 101, 102, 103, 104, 105, 106, 107, 108, 109, 110, 111, 112, 113, 114, 115, 116, 117, 118, 119, 120, 121, 122, 123, 124, 125, 126, 127, 128, 129, 130, 131, 132, 133, 134, 135, 136, 137, 138, 139, 140, 141, 142, 143, 144, 145, 146, 147, 148, 149, 150, 151, 152, 153, 154, 155, 156, 157, 158, 159, 160, 161, 162, 163, 164, 165, 166, 167, 168, 169, 170, 171, 172, 173, 174, 175, 176, 177, 178, 179, 180, 181, 182, 183, 184, 185, 186, 187, 188, 189, 190, 191, 192, 193, 194, 195, 196, 197, 198, 199, 200, 201, 202, 203, 204, 205, 206, 207, 208, 209, 210, 211, 212, 213, 214, 215, 216, 217, 218, 219, 220, 221, 222, 223, 224, 225, 226, 227, 228, 229, 230, 231, 232, 233, 234, 235, 236, 237, 238, 239, 240, 241, 242, 243, 244, 245, 246, 247, 248, 249, 250, 251, 252, 253, 254, 255, 256, 257, 258, 259, 260, 261, 262, 263, 264, 265, 266, 267, 268, 269, 270, 271, 272, 273, 274, 275, 276, 277, 278, 279, 280, 281, 282, 283, 284, 285, 286, 287, 288, 289, 290, 291, 292, 293, 294, 295, 296, 297, 298, 299, 300, 301, 302, 303, 304, 305, 306, 307, 308, 309, 310, 311, 312, 313, 314, 315, 316, 317, 318, 319, 320, 321, 322, 323, 324, 325, 326, 327, 328, 329, 330, 331, 332, 333, 334, 335, 336, 337, 338, 339, 340, 341, 342, 343, 344, 345, 346, 347, 348, 349, 350, 351, 352, 353, 354, 355, 356, 357, 358, 359, 360, 361, 362, 363, 364, 365, 366, 367, 368, 369, 370, 371, 372, 373, 374, 375, 376, 377, 378, 379, 380, 381, 382, 383, 384, 385, 386, 387, 388, 389, 390, 391, 392, 393, 394, 395, 396, 397, 398, 399, 400, 401, 402, 403, 404, 405, 406, 407, 408, 409, 410, 411, 412, 413, 414, 415, 416, 417, 418, 419, 420, 421, 422, 423, 424, 425, 426, 427, 428, 429, 430, 431, 432, 433, 434, 435, 436, 437, 438, 439, 440, 441, 442, 443, 444, 445, 446, 447, 448, 449, 450, 451, 452, 453, 454, 455, 456, 457, 458, 459, 460, 461, 462, 463, 464, 465, 466, 467, 468, 469, 470, 471, 472, 473, 474, 475, 476, 477, 478, 479, 480, 481, 482, 483, 484, 485, 486, 487, 488, 489, 490, 491, 492, 493, 494, 495, 496, 497, 498, 499, 500, 501, 502, 503, 504, 505, 506, 507, 508, 509, 510, 511, 512, 513, 514, 515, 516, 517, 518, 519, 520, 521, 522, 523, 524, 525, 526, 527, 528, 529, 530, 531, 532, 533, 534, 535, 536, 537, 538, 539, 540, 541, 542, 543, 544, 545, 546, 547, 548, 549, 550, 551, 552, 553, 554, 555, 556, 557, 558, 559, 560, 561, 562, 563, 564, 565, 566, 567, 568, 569, 570, 571, 572, 573, 574, 575, 576, 577, 578, 579, 580, 581, 582, 583, 584, 585, 586, 587, 588, 589, 590, 591, 592, 593, 594, 595, 596, 597, 598, 599, 600, 601, 602, 603, 604, 605, 606, 607, 608, 609, 610, 611, 612, 613, 614, 615, 616, 617, 618, 619, 620, 621, 622, 623, 624, 625, 626, 627, 628, 629, 630, 631, 632, 633, 634, 635, 636, 637, 638, 639, 640, 641, 642, 643, 644, 645, 646, 647, 648, 649, 650, 651, 652, 653, 654, 655, 656, 657, 658, 659, 660, 661, 662, 663, 664, 665, 666, 667, 668, 669, 670, 671, 672, 673, 674, 675, 676, 677, 678, 679, 680, 681, 682, 683, 684, 685, 686, 687, 688, 689, 690, 691, 692, 693, 694, 695, 696, 697, 698, 699, 700, 701, 702, 703, 704, 705, 706, 707, 708, 709, 710, 711, 712, 713, 714, 715, 716, 717, 718, 719, 720, 721, 722, 723, 724, 725, 726, 727, 728, 729, 730, 731, 732, 733, 734, 735, 736, 737, 738, 739, 740, 741, 742, 743, 744, 745, 746, 747, 748, 749, 750, 751, 752, 753, 754, 755, 756, 757, 758, 759, 760, 761, 762, 763, 764, 765, 766, 767, 768, 769, 770, 771, 772, 773, 774, 775, 776, 777, 778, 779, 780, 781, 782, 783, 784, 785, 786, 787, 788, 789, 790, 791, 792, 793, 794, 795, 796, 797, 798, 799, 800, 801, 802, 803, 804, 805, 806, 807, 808, 809, 810, 811, 812, 813, 814, 815, 816, 817, 818, 819, 820, 821, 822, 823, 824, 825, 826, 827, 828, 829, 830, 831, 832, 833, 834, 835, 836, 837, 838, 839, 840, 841, 842, 843, 844, 845, 846, 847, 848, 849, 850, 851, 852, 853, 854, 855, 856, 857, 858, 859, 860, 861, 862, 863, 864, 865, 866, 867, 868, 869, 870, 871, 872, 873, 874, 875, 876, 877, 878, 879, 880, 881, 882, 883, 884, 885, 886, 887, 888, 889, 890, 891, 892, 893, 894, 895, 896, 897, 898, 899, 900, 901, 902, 903, 904, 905, 906, 907, 908, 909, 910, 911, 912, 913, 914, 915, 916, 917, 918, 919, 920, 921, 922, 923, 924, 925, 926, 927, 928, 929, 930, 931, 932, 933, 934, 935, 936, 937, 938, 939, 940, 941, 942, 943, 944, 945, 946, 947, 948, 949, 950, 951, 952, 953, 954, 955, 956, 957, 958, 959, 960, 961, 962, 963, 964, 965, 966, 967, 968, 969, 970, 971, 972, 973, 974, 975, 976, 977, 978, 979, 980, 981, 982, 983, 984, 985, 986, 987, 988, 989, 990, 991, 992, 993, 994, 995, 996, 997, 998, 999, 1000.

Architect's Signature: [Signature]
Owner's Signature: [Signature]

Architect:
AFCP Associates Pte. Ltd.
11, 12, 13, 14, 15, 16, 17, 18, 19, 20, 21, 22, 23, 24, 25, 26, 27, 28, 29, 30, 31, 32, 33, 34, 35, 36, 37, 38, 39, 40, 41, 42, 43, 44, 45, 46, 47, 48, 49, 50, 51, 52, 53, 54, 55, 56, 57, 58, 59, 60, 61, 62, 63, 64, 65, 66, 67, 68, 69, 70, 71, 72, 73, 74, 75, 76, 77, 78, 79, 80, 81, 82, 83, 84, 85, 86, 87, 88, 89, 90, 91, 92, 93, 94, 95, 96, 97, 98, 99, 100, 101, 102, 103, 104, 105, 106, 107, 108, 109, 110, 111, 112, 113, 114, 115, 116, 117, 118, 119, 120, 121, 122, 123, 124, 125, 126, 127, 128, 129,

- NOTES**
1. ALL DIMENSIONS IN MILLIMETERS UNLESS OTHERWISE SPECIFIED.
 2. ALL BASEMENT AREAS SHALL BE MECHANICALLY LIT AND VENTILATED WITH 100% POWER BACK-UP.
 3. ALL ELECTRICAL INSTALLATIONS SHALL BE AS PER STANDARD PRACTICE.
 4. THE PROVISION OF SOLAR WATER HEATING SYSTEM TO BE AS PER NORMS SPECIFIED BY HAREDA, AND MADE OPERATIONAL BEFORE APPLYING FOR OCCUPANCY PERMITS.
 5. RAIN WATER HARVESTING SYSTEM SHALL BE AS PER CENTRAL GROUND WATER AUTHORITY NORMS/HARYANA GOVT. GUIDELINES INCLUDING THE SPRINKLERS SHALL BE AS PER NBC GUIDELINES.

NO.	DESCRIPTION	DATE	REMARKS



Architect's Signature
 Mohit K. Singh, Architect
 Certified Architect
 Registration No. CA/10000

Owner's Signature



Architect:
Arco Associates Pvt. Ltd.
 Plot No. 26, Sector 23, Gurgaon, Haryana
 Ph: +91-124-450000 Fax: +91-124-450001
 Mohand, Gurgaon, New Delhi, India

Structure:
 BCT Technical Projects Pvt. Ltd.
 B-74 Sector 27, Gurgaon, Haryana
 Ph: +91-124-450000 Fax: +91-124-450001
 Mohand, Gurgaon, New Delhi, India

MEP:
 CMC Consultants
 C-10, Sector 27, Gurgaon, Haryana
 Ph: +91-124-450000 Fax: +91-124-450001
 Mohand, Gurgaon, New Delhi, India

Drawing No. **A-102-06**
SECTION TOWER A2
 Date: 30/09/2015 Scale: 1:100

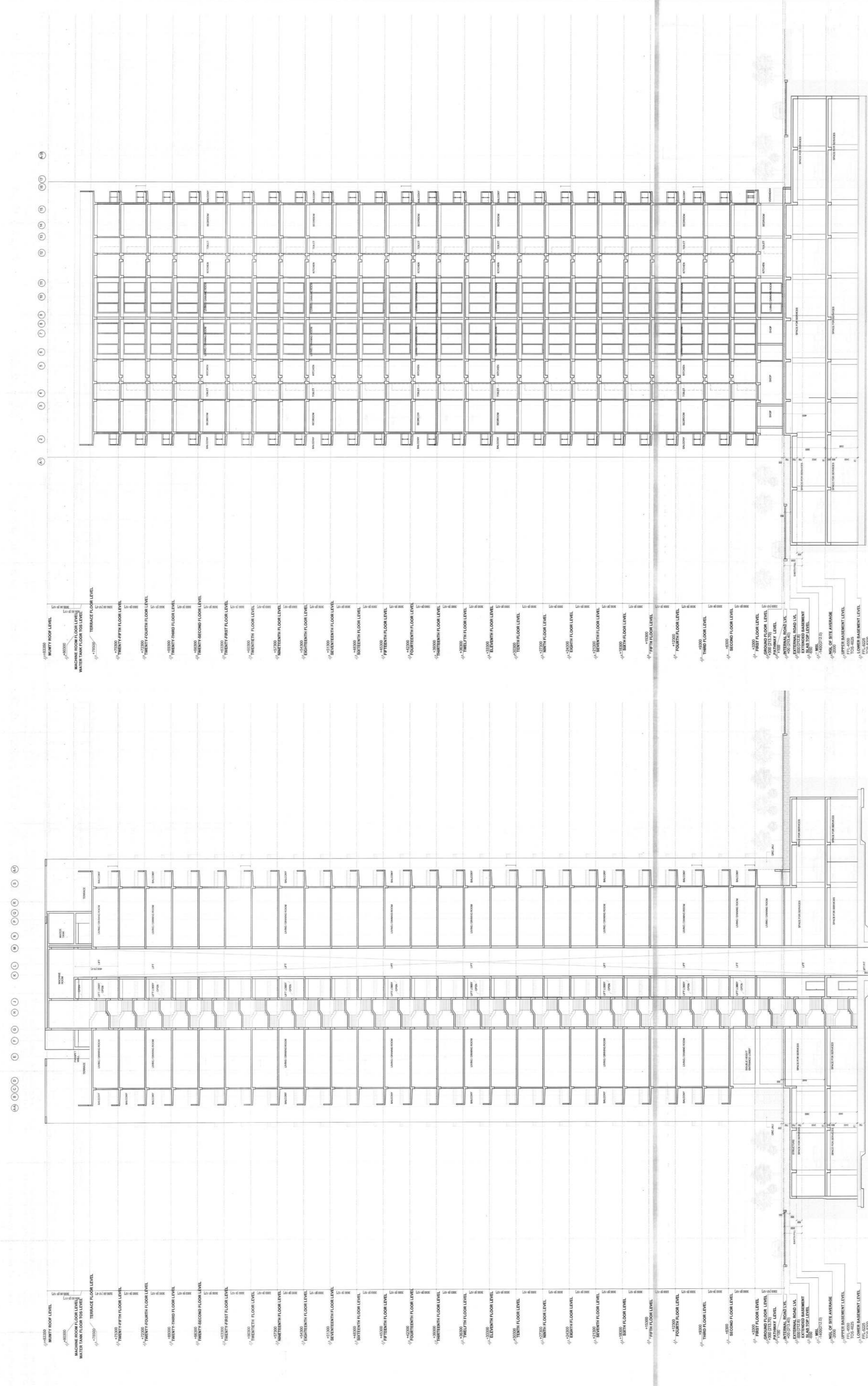

SECTION B-B'

SECTION A-A'



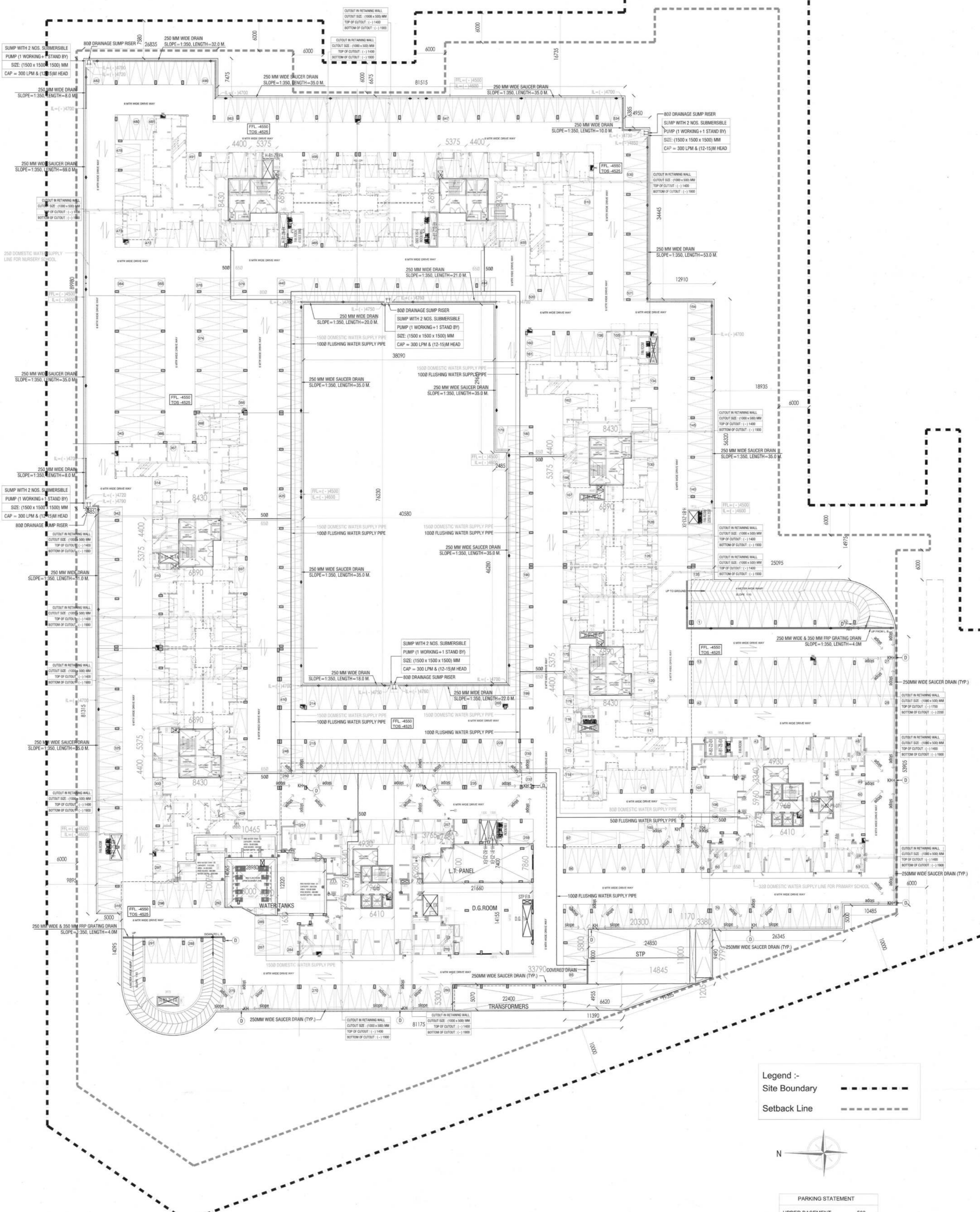

Legend :-
 Site Boundary - - - - -
 Setback Line - - - - -



PARKING STATEMENT	
UPPER BASEMENT	563
LOWER BASEMENT	169
GROUND LEVEL	247

NOTES

1. ALL DIMENSIONS IN MILLIMETERS UNLESS OTHERWISE SPECIFIED.
2. ALL BASEMENT AREAS SHALL BE MECHANICALLY VENTILATED WITH 100% POWER BACK-UP.
3. DATE AND BOUNDARY WALL SHALL BE AS PER STIPULATIONS IN THE CONTRACT DOCUMENTS.
4. THE ASBESTOS REMOVAL AND DISPOSAL SHALL BE AS PER OPERATIONAL PROCEDURE APPROVED BY THE COMPETENT AUTHORITY.
5. CENTRAL GROUND WATER AUTHORITY WORKS SHALL BE AS PER HANDBOOK.
6. FIRE FIGHTING PROVISIONS INCLUDING FIRE SPRINKLERS SHALL BE AS PER NBC GUIDELINES.

NO.	DESCRIPTION	DATE	REVISION
01	GENERAL REVISIONS	2012.12.22	



Architect's Signature
 M/s. ACP Associates
 Registration No. C-0578028

Owner's Signature

Architect: ACP Associates Pvt. Ltd.
 Plot No. 12, Sector 17, Noida-201301, India
 Tel: +91-120-2800000, Fax: +91-120-2800001
 E-mail: aacp@acpassociates.com

MEP: G. Srinivasan, Head of Dept.
 K. Srinivasan, New Delhi-110025
 T. 011-27494071, 24282427
 E-mail: gsrinivasan@acpassociates.com

DATE: 20/05/2015
 SCALE: 1:250
 DRAWING TITLE: UPPER BASEMENT
 DRAWING NO.: BP-PH-2/038