

NORTH POINT

N

W

E

S

This drawing is a "COPYRIGHT" contents of this drawing or part thereof may not be used or reproduced without the permission of the Architect

NO. OF PRINTS	DATE	ISSUED TO	REMARKS
1	23-09-2022	CLIENT	FOR SUBMISSION
REVISION	DATE	DESCRIPTION	BY

- GENERAL NOTES :-**
- ALL DIMENSIONS ARE IN MM UNLESS MENTIONED OTHERWISE.
 - NO DIMENSIONS ARE TO BE SCALED FROM THIS DRAWING.
 - CONTRACTORS MUST VERIFY ALL DIMENSIONS ON SITE BEFORE COMMENCING ANY WORK.
- STRUCTURAL NOTES :-**
- CONCRETE GRADE AS/TABLE.
 - CONCRETE COVER TO OUTER LAYER OF REINFORCEMENT DEPENDING UPON THE CONDITION OF EXPOSURE AS MILD AND SPECIFIC PERIOD OF FIRE RESISTANCE FOR TYPE-1 CONSTRUCTION.
 - IN FOOTING / RAFT BEAM & SLAB - 50 MM.
 - IN COLUMNS - 40 MM.
 - IN BEAMS (BOTTOM & TOP) - 70/50 MM
 - IN SLABS (BOTTOM & TOP) - 35/25 MM
 - IN RETAINING WALLS - 50 MM ON EARTH FACE
45 MM ON INNER FACE
 - IN SHEAR WALLS - 45 MM ON EXTERNAL FACE
45 MM ON INTERNAL FACE
 - GRADE OF ALL STEEL WILL BE Fe-500D/550D CONFORMING TO IS : 1786-1985 OR LATEST.
 - THIS DRAWING IS TO BE READ IN CONJUNCTION WITH RELEVANT APPROVED ARCHITECTURAL DRAWINGS.
 - ALL LEVELS ARE STRUCTURAL LEVELS, UNLESS MENTIONED OTHERWISE.
 - FOR STRUCTURAL LEVELS REFER COLUMN SCHEDULE AND COLUMN ELEVATION DRAWING.
 - THE STRUCTURE IS DESIGNED FOR LIGHTWEIGHT BRICKS (AAC BLOCKS) HAVING DENSITY 8KN/m²
 - THE REINFORCEMENT SHALL BE CARRIED THROUGH THE "CUTOUT" IN SLAB, THE EXTRA REINFORCEMENT SHOWN AROUND THE "CUTOUT" SHALL BE PROVIDED AS SHOWN IN DRAWING. CONCRETING IN THE AREA MARKED AS "CUTOUT" SHALL BE DONE, AFTER INSTALLATION OF PLUMBING PIPES, ELECTRICAL CABLE/CONDUIT & DUCTS ETC..

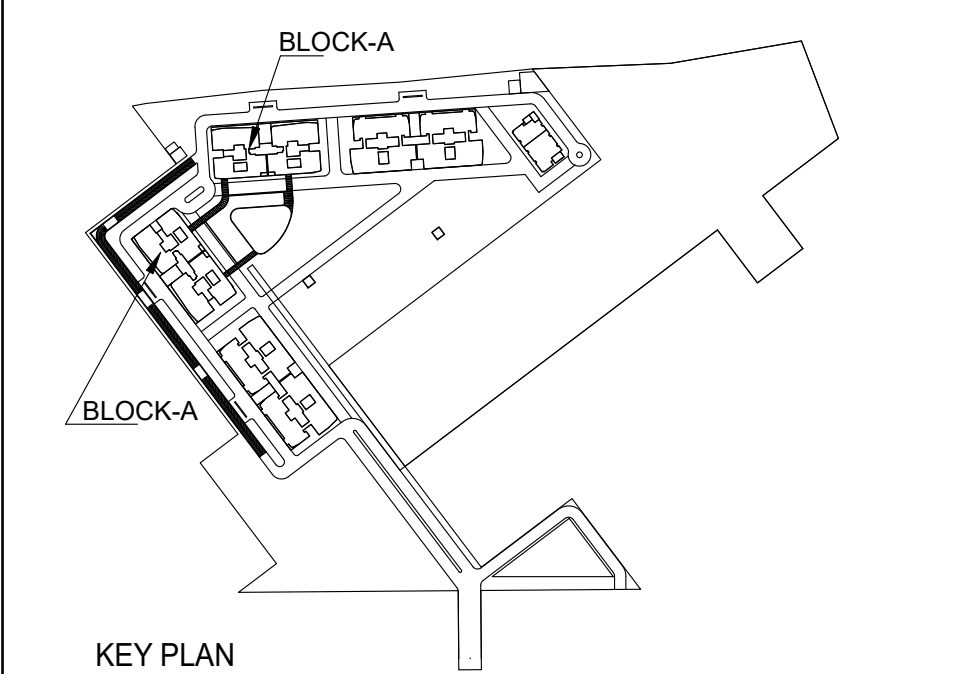

SUBMISSION DRAWINGS

CLIENT :
NOURISH DEVELOPERS PVT. LTD.

PROJECT :
BUILDING PLAN FOR RESIDENTIAL COLONY UNDER NILP POLICY -2016 ON THE AREA MEASURING 10.30 (AFTER FREEZING OF AN AREA MEASURING 5.8125 ACRES (46K-10M) FALLING UNDER NCZ AND NON COMPACT POCKET DUE TO NCZ) (LICENCE NO. 106 OF 2022, DATED 5/8/2022 AT SECTOR-113 DISTRICT GURUGRAM, HARYANA BEING DEVELOPED NOURISH DEVELOPERS PVT. LTD

DATE	PROJ. CO. ARCHITECT	APPROVED BY
SEPT. 2022	DEEPAK AGARWAL	C.P.TRIPATHI
SCALE	DEALT BY	
1:50	RAJESH	

DRAWING TITLE
BLOCK - 01,(BLOCK - 02 IS SIMILAR)
RAFT LAYOUT

OWNER'S SIGN.

ARCHITECT'S SIGN.

ARCHITECTS:-
C. P. KUKREJA ARCHITECTS
ASHIRWAD BUILDING,
D-1, GREEN PARK,
NEW DELHI - 110016
PHONE :- 011 26863953 FAX :- 011 26865770
EMAIL- cpka@cpkukreja.com

CAD NO.	REVISION
02-SWD-113-SUB.-TOWER_A-RAFT_SA-02	0
DRAWING NO.	
21020-SWD-113-SUB.-TOWER_A-S-02	

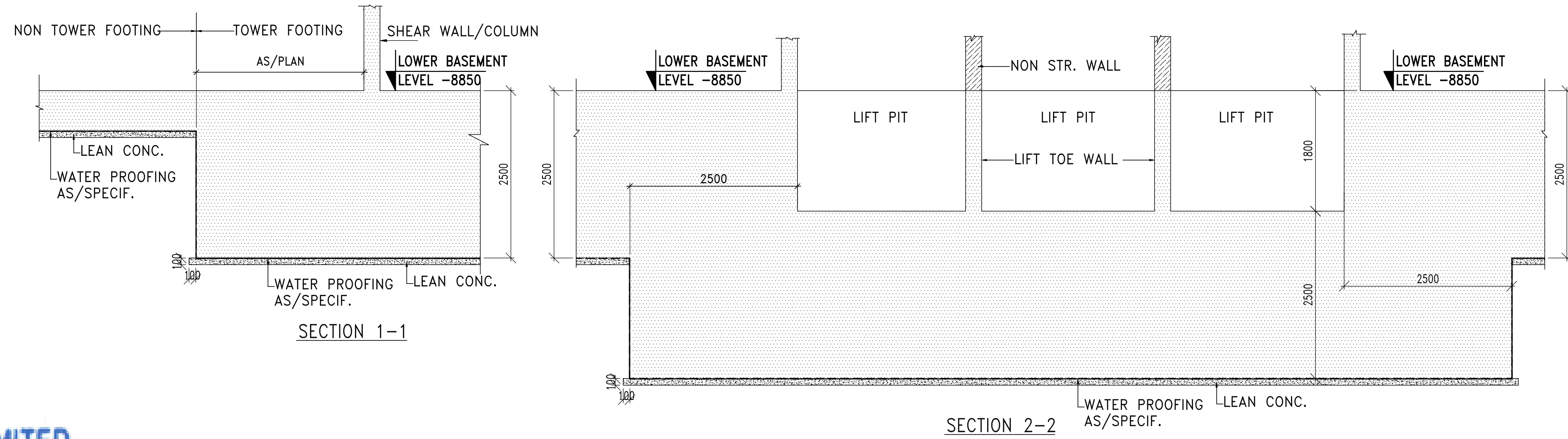

SCHEDULE OF CONCRETE MIX

2nd BASEMENT TO 10th FLOOR LEVEL	COLUMNS & SHEAR WALLS CONCRETE MIX-M70	SLAB & BEAMS CONCRETE MIX-M50
10th FLOOR LEVEL TO 20th FLOOR LEVEL	COLUMNS & SHEAR WALLS CONCRETE MIX-M60	SLAB & BEAMS CONCRETE MIX-M45
20th FLOOR LEVEL TO 28th FLR & 28th FLOOR TO ROOF LEVEL & ROOF LEVEL TO MUMTY	COLUMNS & SHEAR WALLS CONCRETE MIX-M50	SLAB & BEAMS CONCRETE MIX-M35

NOURISH DEVELOPERS PRIVATE LIMITED

Authorized Signatory

