

LEGENDS

Plot Line	Phase 01
Set Back Line	Phase 02
Basement Extent	
Footprint Line	
Foundation Line	

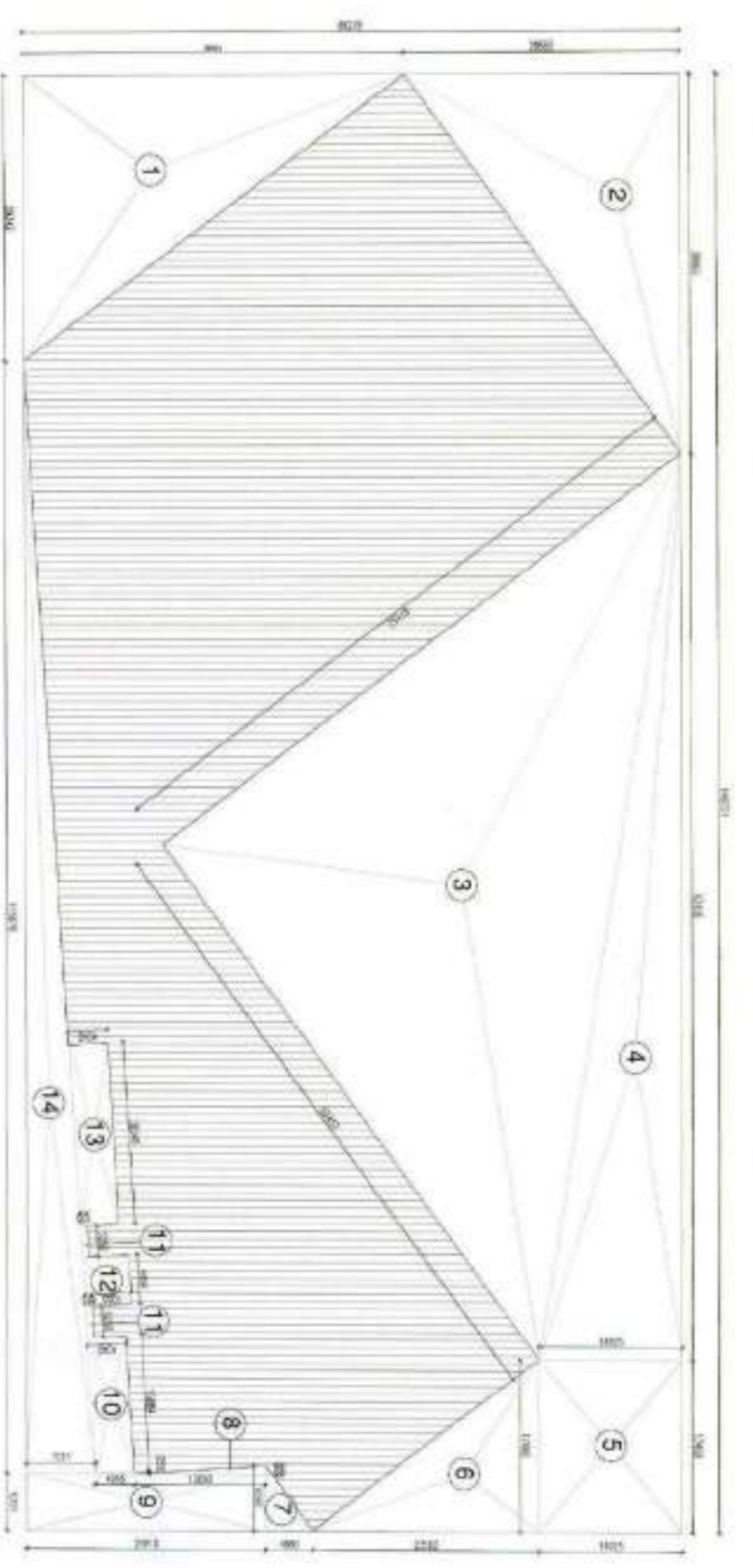
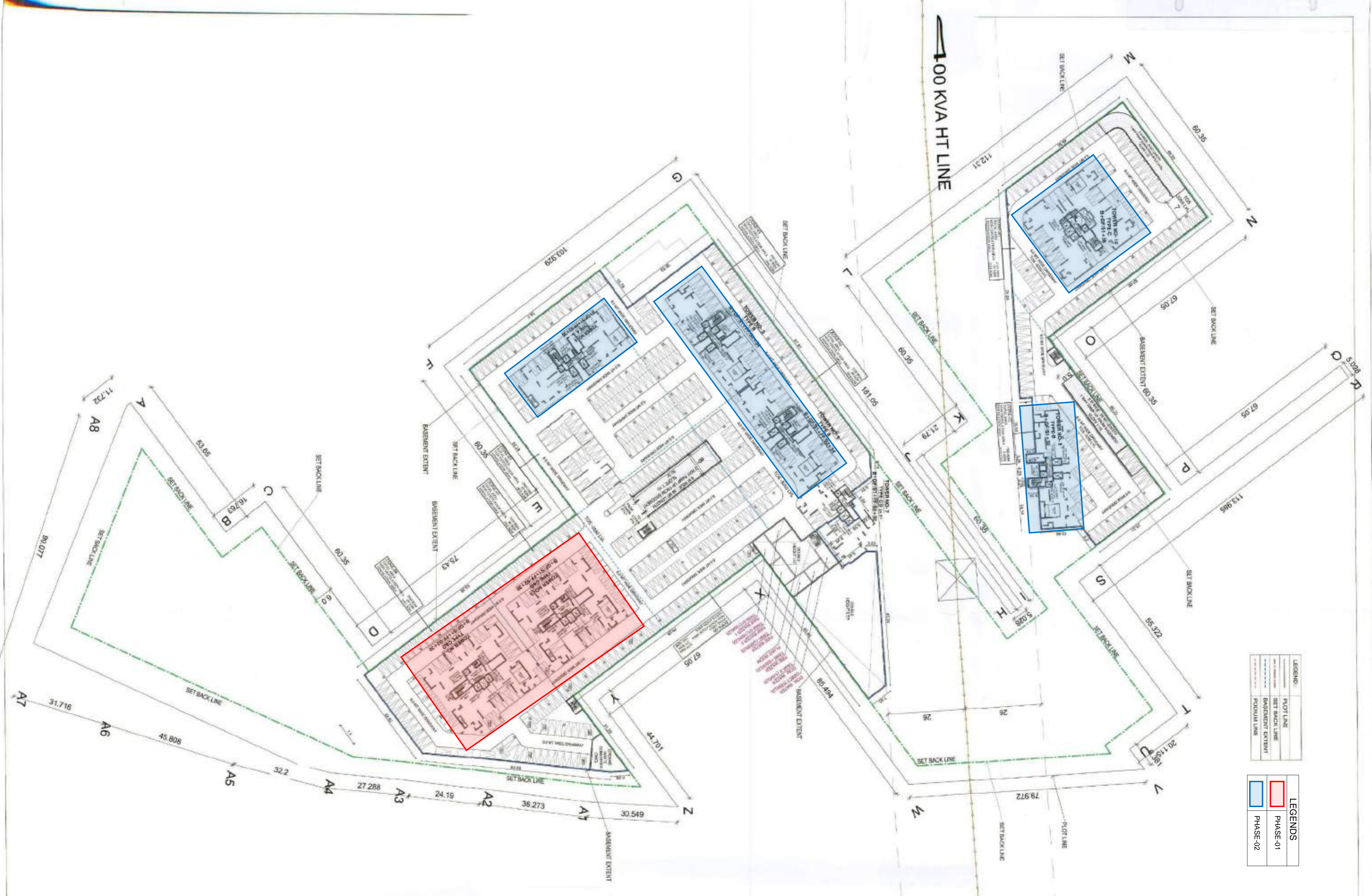

Basement Area Calculation

S.No.	Length	Breadth	NO. of	Area	Total
1	10.00	1.00	03	30.00	30.00
2	18.00	1.00	03	54.00	84.00
3	10.00	1.00	03	30.00	114.00
4	10.00	1.00	03	30.00	144.00
5	10.00	1.00	03	30.00	174.00
6	10.00	1.00	03	30.00	204.00
7	10.00	1.00	03	30.00	234.00
8	10.00	1.00	03	30.00	264.00
9	10.00	1.00	03	30.00	294.00
10	10.00	1.00	03	30.00	324.00
11	10.00	1.00	03	30.00	354.00
12	10.00	1.00	03	30.00	384.00
13	10.00	1.00	03	30.00	414.00
14	10.00	1.00	03	30.00	444.00
TOTAL					444.00

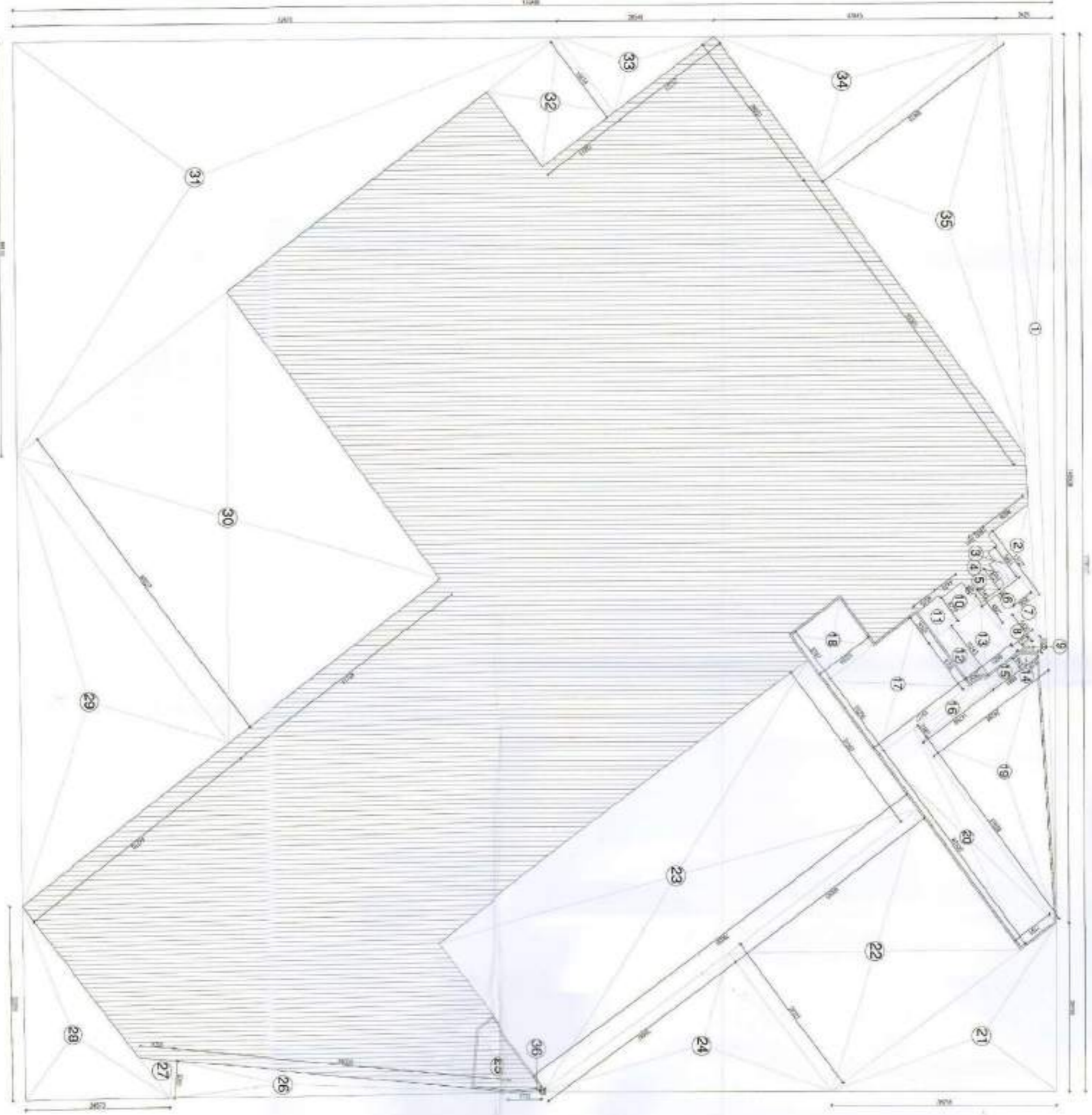

Basement Area Calculation

S.No.	Length	Breadth	NO. of	Area	Total
1	10.00	1.00	03	30.00	30.00
2	10.00	1.00	03	30.00	60.00
3	10.00	1.00	03	30.00	90.00
4	10.00	1.00	03	30.00	120.00
5	10.00	1.00	03	30.00	150.00
6	10.00	1.00	03	30.00	180.00
7	10.00	1.00	03	30.00	210.00
8	10.00	1.00	03	30.00	240.00
9	10.00	1.00	03	30.00	270.00
10	10.00	1.00	03	30.00	300.00
11	10.00	1.00	03	30.00	330.00
12	10.00	1.00	03	30.00	360.00
13	10.00	1.00	03	30.00	390.00
14	10.00	1.00	03	30.00	420.00
15	10.00	1.00	03	30.00	450.00
16	10.00	1.00	03	30.00	480.00
17	10.00	1.00	03	30.00	510.00
18	10.00	1.00	03	30.00	540.00
19	10.00	1.00	03	30.00	570.00
20	10.00	1.00	03	30.00	600.00
21	10.00	1.00	03	30.00	630.00
22	10.00	1.00	03	30.00	660.00
23	10.00	1.00	03	30.00	690.00
24	10.00	1.00	03	30.00	720.00
25	10.00	1.00	03	30.00	750.00
26	10.00	1.00	03	30.00	780.00
27	10.00	1.00	03	30.00	810.00
28	10.00	1.00	03	30.00	840.00
29	10.00	1.00	03	30.00	870.00
30	10.00	1.00	03	30.00	900.00
31	10.00	1.00	03	30.00	930.00
32	10.00	1.00	03	30.00	960.00
33	10.00	1.00	03	30.00	990.00
34	10.00	1.00	03	30.00	1020.00
TOTAL					1020.00

Basement Level (Part-1) Area Diagram

Basement Level (Part-2) Area Diagram

- NOTES**
1. DIMENSIONS ARE NOT TO BE SCALED.
 2. ALL DIMENSIONS ARE IN METERS.
 3. ALL ELECTRICAL INSTALLATIONS SHALL BE AS PER PROVISIONS OF NBC.
 4. RELEVANT NBC PROVISIONS WILL BE AS PER RELEVANT NBC PROVISIONS.
 5. ALL WALLS ARE 230/115 MM THK. BRICK WALL.
 6. BOUNDARY WALL AND GATE AS PER STANDARDS.
 7. PROVIDED AS PER CENTRAL GROUND WATER AUTHORITY MUMBAI/HARYANA GOVT.
 8. ALL WINDOWS & VENTILATORS ARE OPERABLE.
 9. ALL MECHANICAL WITH 250V POWER BACKUP.
 10. TOILET PROVIDED WITH 250V POWER BACKUP.

DESIGNED BY: MIS HASTA INFRASTRUCTURE PVT. LTD.
 PROJECT: MIS HASTA INFRASTRUCTURE PVT. LTD.
 DRAWING NO: SP-1.3
 DATE: 11/01/2023
 SCALE: 1:500

APPROVED BY: [Signature]
 PROJECT MANAGER: [Signature]
 ARCHITECT: [Signature]

PREPARED BY: [Signature]
 CHECKED BY: [Signature]
 DATE: 11/01/2023

PROJECT: MIS HASTA INFRASTRUCTURE PVT. LTD.
 DRAWING NO: SP-1.3
 DATE: 11/01/2023
 SCALE: 1:500

FOR THE PROJECT: MIS HASTA
 PROJECT NO: MIS HASTA
 DATE: 11/01/2023

APPROVED BY: [Signature]
 PROJECT MANAGER: [Signature]
 ARCHITECT: [Signature]

PREPARED BY: [Signature]
 CHECKED BY: [Signature]
 DATE: 11/01/2023

PROJECT: MIS HASTA INFRASTRUCTURE PVT. LTD.
 DRAWING NO: SP-1.3
 DATE: 11/01/2023
 SCALE: 1:500

APPROVED BY: [Signature]
 PROJECT MANAGER: [Signature]
 ARCHITECT: [Signature]

PREPARED BY: [Signature]
 CHECKED BY: [Signature]
 DATE: 11/01/2023

PROJECT: MIS HASTA INFRASTRUCTURE PVT. LTD.
 DRAWING NO: SP-1.3
 DATE: 11/01/2023
 SCALE: 1:500

APPROVED BY: [Signature]
 PROJECT MANAGER: [Signature]
 ARCHITECT: [Signature]

PREPARED BY: [Signature]
 CHECKED BY: [Signature]
 DATE: 11/01/2023

PROJECT: MIS HASTA INFRASTRUCTURE PVT. LTD.
 DRAWING NO: SP-1.3
 DATE: 11/01/2023
 SCALE: 1:500

APPROVED BY: [Signature]
 PROJECT MANAGER: [Signature]
 ARCHITECT: [Signature]

PREPARED BY: [Signature]
 CHECKED BY: [Signature]
 DATE: 11/01/2023

PROJECT: MIS HASTA INFRASTRUCTURE PVT. LTD.
 DRAWING NO: SP-1.3
 DATE: 11/01/2023
 SCALE: 1:500

APPROVED BY: [Signature]
 PROJECT MANAGER: [Signature]
 ARCHITECT: [Signature]

PREPARED BY: [Signature]
 CHECKED BY: [Signature]
 DATE: 11/01/2023

PROJECT: MIS HASTA INFRASTRUCTURE PVT. LTD.
 DRAWING NO: SP-1.3
 DATE: 11/01/2023
 SCALE: 1:500

APPROVED BY: [Signature]
 PROJECT MANAGER: [Signature]
 ARCHITECT: [Signature]

PREPARED BY: [Signature]
 CHECKED BY: [Signature]
 DATE: 11/01/2023

PROJECT: MIS HASTA INFRASTRUCTURE PVT. LTD.
 DRAWING NO: SP-1.3
 DATE: 11/01/2023
 SCALE: 1:500

APPROVED BY: [Signature]
 PROJECT MANAGER: [Signature]
 ARCHITECT: [Signature]

PREPARED BY: [Signature]
 CHECKED BY: [Signature]
 DATE: 11/01/2023

THIS IS A PROFESSIONAL, STATUTORY PLAN APPROVED AND NOT BEING SUBJECT TO REVIEW BY THE ARCHITECTS BOARD OF PAKISTAN
 Approved by the Board of Architects (P.A.C.)
 No. 117/2013
 Date: 11/11/2013
 Signature: [Signature]
 Stamp: [Stamp]

TO BE READ WITH THIS SHEET
 DRAWING NO. SP-12
 SHEET NO. 02/32



STILT FLOOR -02
 AREA DIAGRAM (GROUND COVERAGE)

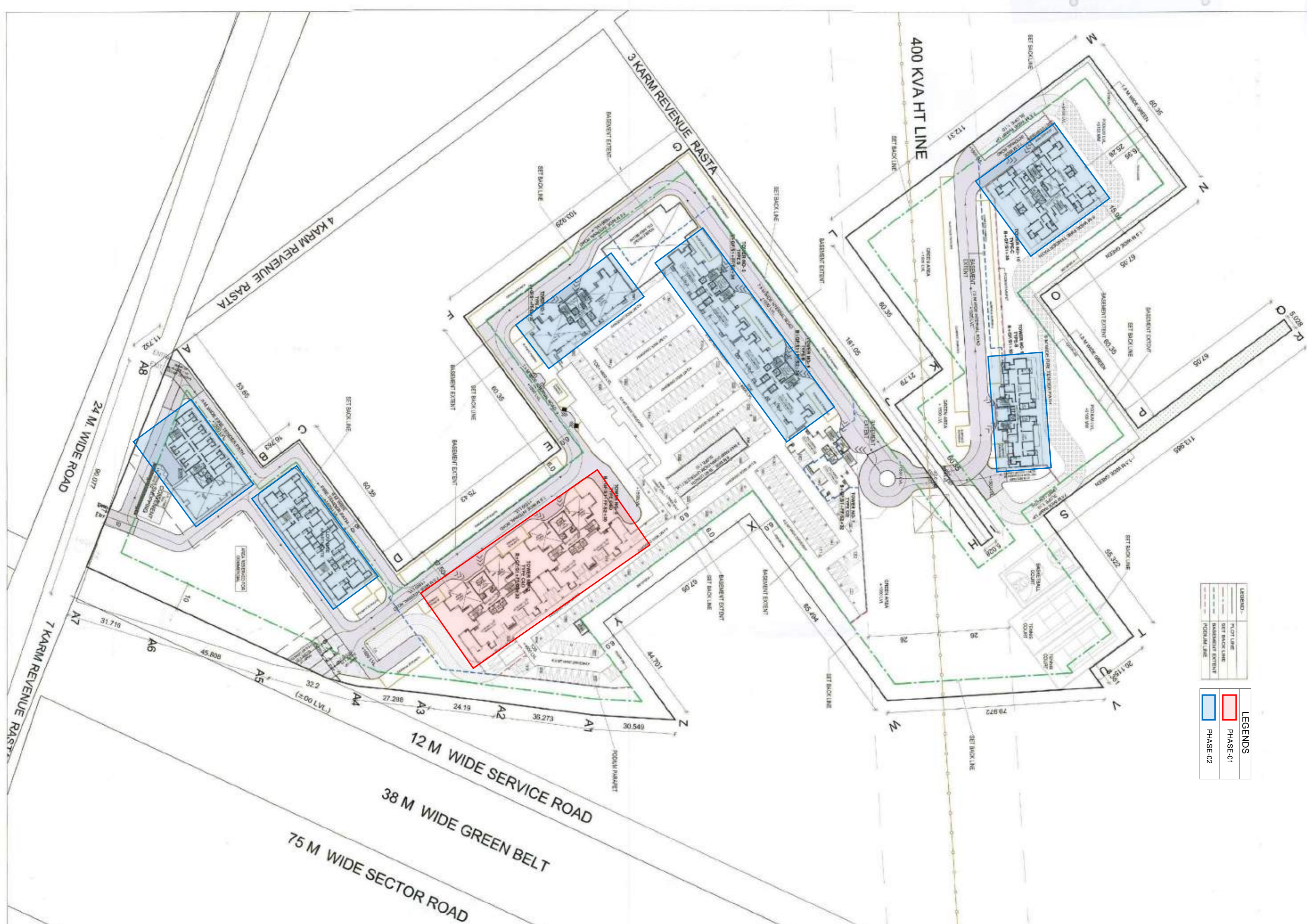

LEGENDS
 PHASE-01
 PHASE-02

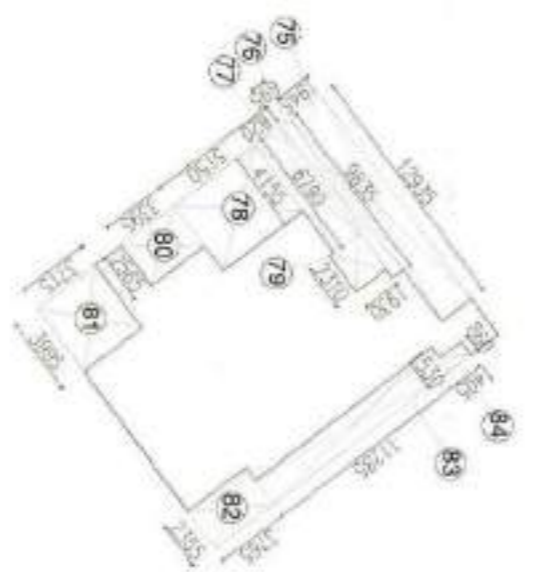

DETAIL-1
 AREA DIAGRAM

STILT-02			
ADDITIONAL AREA CALCULATION			
NO.	DESCRIPTION	AREA (SQ. M)	TOTAL
1	20.00X	1.58	1.58
2	20.00X	1.58	3.16
3	14.25X	20.62	23.78
4	64.82X	42.12	65.90
5	10.00X	61.52	127.42
6	10.00X	61.52	188.94
7	17.07X	11.69	200.63
8	14.44X	4.98	205.61
9	14.44X	4.98	210.59
10	11.98X	3.00	213.59
11	11.98X	3.00	216.59
12	10.00X	1.58	218.17
13	10.00X	1.58	219.75
14	10.00X	1.58	221.33
15	10.00X	1.58	222.91
16	10.00X	1.58	224.49
17	10.00X	1.58	226.07
18	10.00X	1.58	227.65
19	10.00X	1.58	229.23
20	10.00X	1.58	230.81
21	10.00X	1.58	232.39
22	10.00X	1.58	233.97
23	10.00X	1.58	235.55
24	10.00X	1.58	237.13
25	10.00X	1.58	238.71
26	10.00X	1.58	240.29
27	10.00X	1.58	241.87
28	10.00X	1.58	243.45
29	10.00X	1.58	245.03
30	10.00X	1.58	246.61
31	10.00X	1.58	248.19
32	10.00X	1.58	249.77
33	10.00X	1.58	251.35
34	10.00X	1.58	252.93
35	10.00X	1.58	254.51
36	10.00X	1.58	256.09
37	10.00X	1.58	257.67
38	10.00X	1.58	259.25
39	10.00X	1.58	260.83
40	10.00X	1.58	262.41
41	10.00X	1.58	263.99
42	10.00X	1.58	265.57
43	10.00X	1.58	267.15
44	10.00X	1.58	268.73
45	10.00X	1.58	270.31
46	10.00X	1.58	271.89
47	10.00X	1.58	273.47
48	10.00X	1.58	275.05
49	10.00X	1.58	276.63
50	10.00X	1.58	278.21
51	10.00X	1.58	279.79
52	10.00X	1.58	281.37
53	10.00X	1.58	282.95
54	10.00X	1.58	284.53
55	10.00X	1.58	286.11
56	10.00X	1.58	287.69
57	10.00X	1.58	289.27
58	10.00X	1.58	290.85
59	10.00X	1.58	292.43
60	10.00X	1.58	294.01
61	10.00X	1.58	295.59
62	10.00X	1.58	297.17
63	10.00X	1.58	298.75
64	10.00X	1.58	300.33
65	10.00X	1.58	301.91
66	10.00X	1.58	303.49
67	10.00X	1.58	305.07
68	10.00X	1.58	306.65
69	10.00X	1.58	308.23
70	10.00X	1.58	309.81
71	10.00X	1.58	311.39
72	10.00X	1.58	312.97
73	10.00X	1.58	314.55
74	10.00X	1.58	316.13
75	10.00X	1.58	317.71
76	10.00X	1.58	319.29
77	10.00X	1.58	320.87
78	10.00X	1.58	322.45
79	10.00X	1.58	324.03
80	10.00X	1.58	325.61
81	10.00X	1.58	327.19
82	10.00X	1.58	328.77
83	10.00X	1.58	330.35
84	10.00X	1.58	331.93
85	10.00X	1.58	333.51
86	10.00X	1.58	335.09
87	10.00X	1.58	336.67
88	10.00X	1.58	338.25
89	10.00X	1.58	339.83
90	10.00X	1.58	341.41
91	10.00X	1.58	342.99
92	10.00X	1.58	344.57
93	10.00X	1.58	346.15
94	10.00X	1.58	347.73
95	10.00X	1.58	349.31
96	10.00X	1.58	350.89
97	10.00X	1.58	352.47
98	10.00X	1.58	354.05
99	10.00X	1.58	355.63
100	10.00X	1.58	357.21
101	10.00X	1.58	358.79
102	10.00X	1.58	360.37
103	10.00X	1.58	361.95
104	10.00X	1.58	363.53
105	10.00X	1.58	365.11
106	10.00X	1.58	366.69
107	10.00X	1.58	368.27
108	10.00X	1.58	369.85
109	10.00X	1.58	371.43
110	10.00X	1.58	373.01
111	10.00X	1.58	374.59
112	10.00X	1.58	376.17
113	10.00X	1.58	377.75
114	10.00X	1.58	379.33
115	10.00X	1.58	380.91
116	10.00X	1.58	382.49
117	10.00X	1.58	384.07
118	10.00X	1.58	385.65
119	10.00X	1.58	387.23
120	10.00X	1.58	388.81
121	10.00X	1.58	390.39
122	10.00X	1.58	391.97
123	10.00X	1.58	393.55
124	10.00X	1.58	395.13
125	10.00X	1.58	396.71
126	10.00X	1.58	398.29
127	10.00X	1.58	399.87
128	10.00X	1.58	401.45
129	10.00X	1.58	403.03
130	10.00X	1.58	404.61
131	10.00X	1.58	406.19
132	10.00X	1.58	407.77
133	10.00X	1.58	409.35
134	10.00X	1.58	410.93
135	10.00X	1.58	412.51
136	10.00X	1.58	414.09
137	10.00X	1.58	415.67
138	10.00X	1.58	417.25
139	10.00X	1.58	418.83
140	10.00X	1.58	420.41
141	10.00X	1.58	421.99
142	10.00X	1.58	423.57
143	10.00X	1.58	425.15
144	10.00X	1.58	426.73
145	10.00X	1.58	428.31
146	10.00X	1.58	429.89
147	10.00X	1.58	431.47
148	10.00X	1.58	433.05
149	10.00X	1.58	434.63
150	10.00X	1.58	436.21
151	10.00X	1.58	437.79
152	10.00X	1.58	439.37
153	10.00X	1.58	440.95
154	10.00X	1.58	442.53
155	10.00X	1.58	444.11
156	10.00X	1.58	445.69
157	10.00X	1.58	447.27
158	10.00X	1.58	448.85
159	10.00X	1.58	450.43
160	10.00X	1.58	452.01
161	10.00X	1.58	453.59
162	10.00X	1.58	455.17
163	10.00X	1.58	456.75
164	10.00X	1.58	458.33
165	10.00X	1.58	459.91
166	10.00X	1.58	461.49
167	10.00X	1.58	463.07
168	10.00X	1.58	464.65
169	10.00X	1.58	466.23
170	10.00X	1.58	467.81
171	10.00X	1.58	469.39
172	10.00X	1.58	470.97
173	10.00X	1.58	472.55
174	10.00X	1.58	474.13
175	10.00X	1.58	475.71
176	10.00X	1.58	477.29
177	10.00X	1.58	478.87
178	10.00X	1.58	480.45
179	10.00X	1.58	482.03
180	10.00X	1.58	483.61
181	10.00X	1.58	485.19
182	10.00X	1.58	486.77
183	10.00X	1.58	488.35
184	10.00X	1.58	489.93
185	10.00X	1.58	491.51
186	10.00X	1.58	493.09
187	10.00X	1.58	494.67
188	10.00X	1.58	496.25
189	10.00X	1.58	497.83
190	10.00X	1.58	499.41
191	10.00X	1.58	500.99
192	10.00X	1.58	502.57
193	10.00X	1.58	504.15
194	10.00X	1.58	505.73
195	10.00X	1.58	507.31
196	10.00X	1.58	508.89
197	10.00X	1.58	510.47
198	10.00X	1.58	512.05
199	10.00X	1.58	513.63
200	10.00X	1.58	515.21
201	10.00X	1.58	516.79
202	10.00X	1.58	518.37
203	10.00X	1.58	519.95
204	10.00X	1.58	521.53
205	10.00X	1.58	523.11
206	10.00X	1.58	524.69
207	10.00X	1.58	526.27
208	10.00X	1.58	527.85
209	10.00X	1.58	529.43
210	10.00X	1.58	531.01
211	10.00X	1.58	532.59
212	10.00X	1.58	534.17
213	10.00X	1.58	535.75
214	10.00X	1.58	537.33
215	10.00X	1.58	538.91
216	10.00X	1.58	540.49
217	10.00X	1.58	542.07
218	10.00X	1.58	543.65
219	10.00X	1.58	545.23
220	10.00X	1.58	546.81
221	10.00X	1.58	548.39
222	10.00X	1.58	549.97
223	10.00X	1.58	551.55
224	10.00X	1.58	553.13
225	10.00X	1.58	554.71
226	10.00X	1.58	556.29
227	10.00X	1.58	557.87
228	10.00X	1.58	559.45
229	10.00X	1.58	561.03
230	10.00X	1.58	562.61
231	10.00X	1.58	564.19
232	10.00X	1.58	565.77
233	10.00X	1.58	567.35

THIS IS A PRELIMINARY DRAWING AND NOT TO BE USED FOR CONSTRUCTION WITHOUT THE APPROVAL OF THE ARCHITECT. ANY CHANGES TO BE MADE MUST BE APPROVED BY THE ARCHITECT. THE ARCHITECT'S SIGNATURE AND SEAL MUST BE OBTAINED BEFORE ANY WORK COMMENCES. THE CLIENT ACCEPTS THE ARCHITECT'S RESPONSIBILITY FOR THE DESIGN AND CONSTRUCTION OF THE PROJECT.

TO BE READ WITH THE SPECIFICATION

DATE: 11-10-2013

SCALE: 1:100

DRG. NO. OD-2-1

THROUGH: AUTHORIZED SIGNATORY

OWNERS SIGN: [Signature]

ARCHITECT'S SIGN: [Signature]

GROUND/STILT 1 FLOOR AREA

AREA CALCULATION (A) ADDITION AREA = (L X X Y)

NO.	LENGTH	BREADTH	NO.	TOTAL
1	17.280	3.290	2	47.47
2	2.145	0.600	2	2.57
3	1.885	0.820	2	3.15
4	7.315	9.835	2	148.03
TOTAL				161.25

FLOOR AREA = 161.25

ADDITION AREA (A) DEDUCTION AREA (B)

NO.	LENGTH	BREADTH	NO.	TOTAL
1	1.245	4.755	2	23.97
2	2.290	2.240	2	9.23
3	2.495	2.800	2	13.47
4	0.990	0.795	2	1.50
5	1.180	1.515	2	3.64
6	5.705	2.250	2	17.41
7	1.270	0.650	2	1.65
8	4.400	2.460	2	12.65
9	1.475	0.490	2	1.45
10	1.655	3.350	2	11.05
11	1.670	3.135	1	4.62
12	1.165	0.790	1	0.92
13	1.445	3.895	1	5.61
14	15.205	2.650	2	79.15
15	11.145	2.450	2	54.51
16	18.230	3.000	1	54.69
17	18.915	2.300	1	43.51
TOTAL				326.26

FLOOR AREA = 326.26

ADDITION AREA (A) DEDUCTION AREA (B)

NO.	LENGTH	BREADTH	NO.	TOTAL
1	1.245	4.755	2	23.97
2	2.290	2.240	2	9.23
3	2.495	2.800	2	13.47
4	0.990	0.795	2	1.50
5	1.180	1.515	2	3.64
6	5.705	2.250	2	17.41
7	1.270	0.650	2	1.65
8	4.400	2.460	2	12.65
9	1.475	0.490	2	1.45
10	1.655	3.350	2	11.05
11	1.670	3.135	1	4.62
12	1.165	0.790	1	0.92
13	1.445	3.895	1	5.61
14	15.205	2.650	2	79.15
15	11.145	2.450	2	54.51
16	18.230	3.000	1	54.69
17	18.915	2.300	1	43.51
TOTAL				326.26

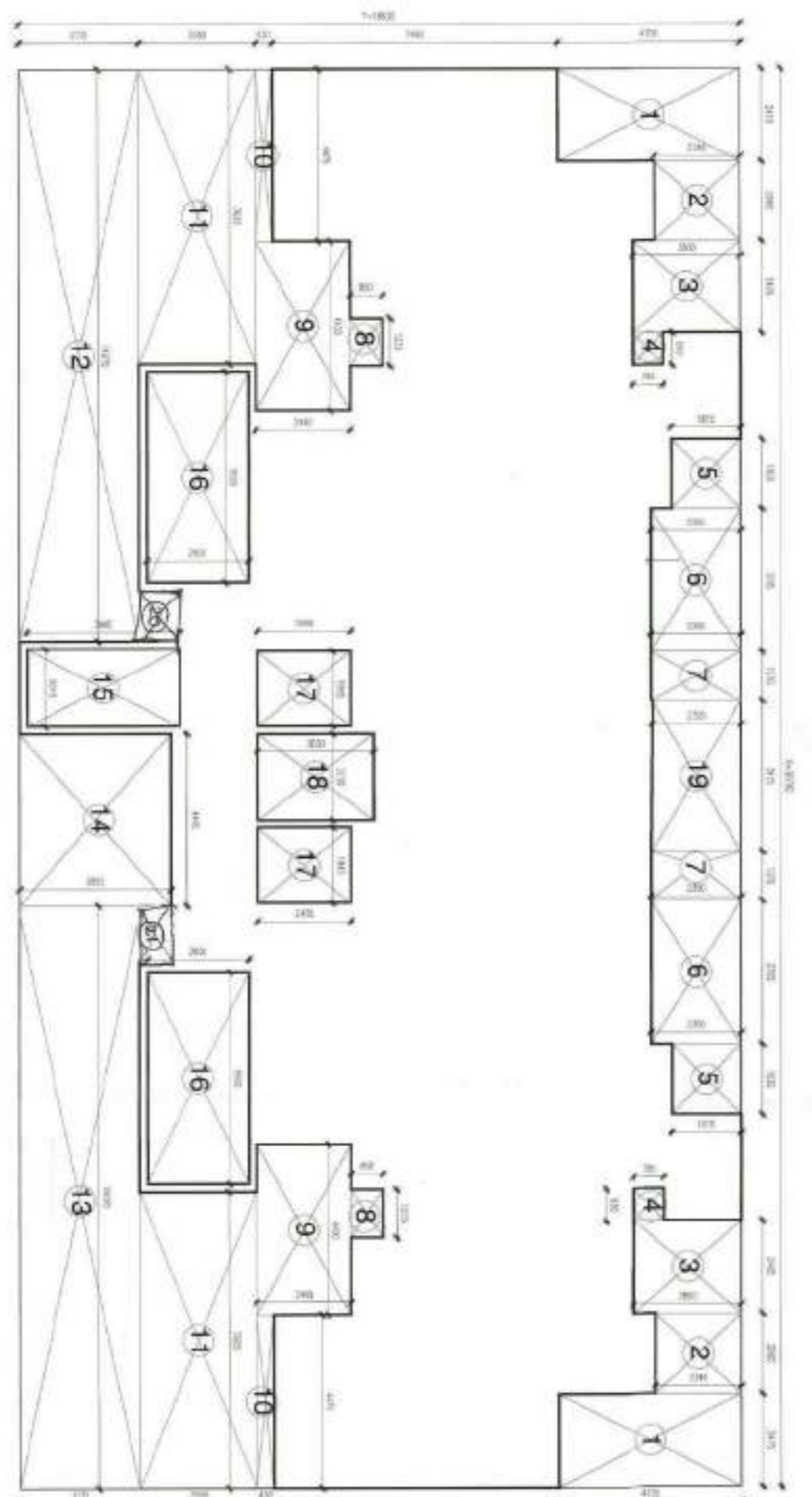
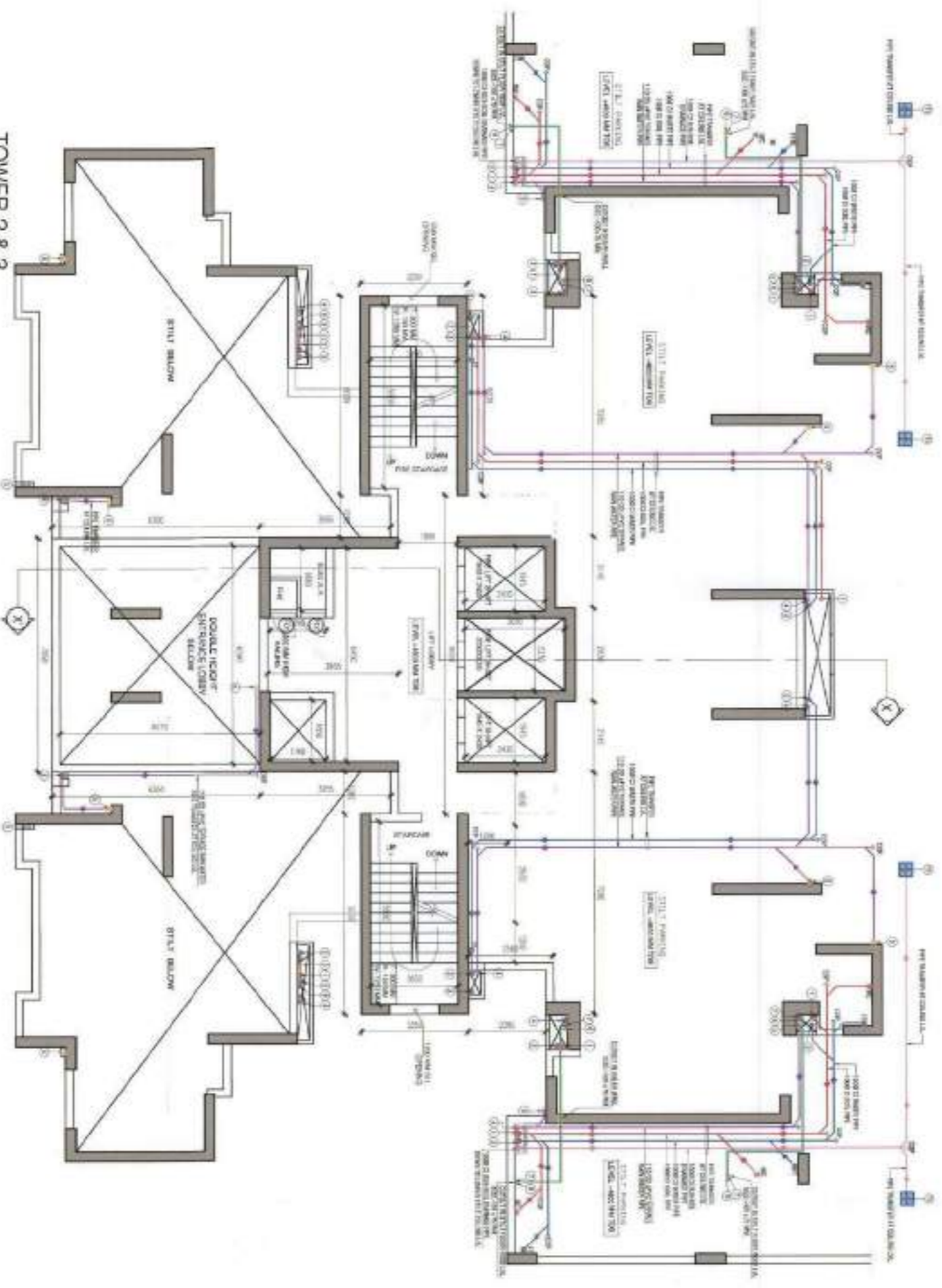
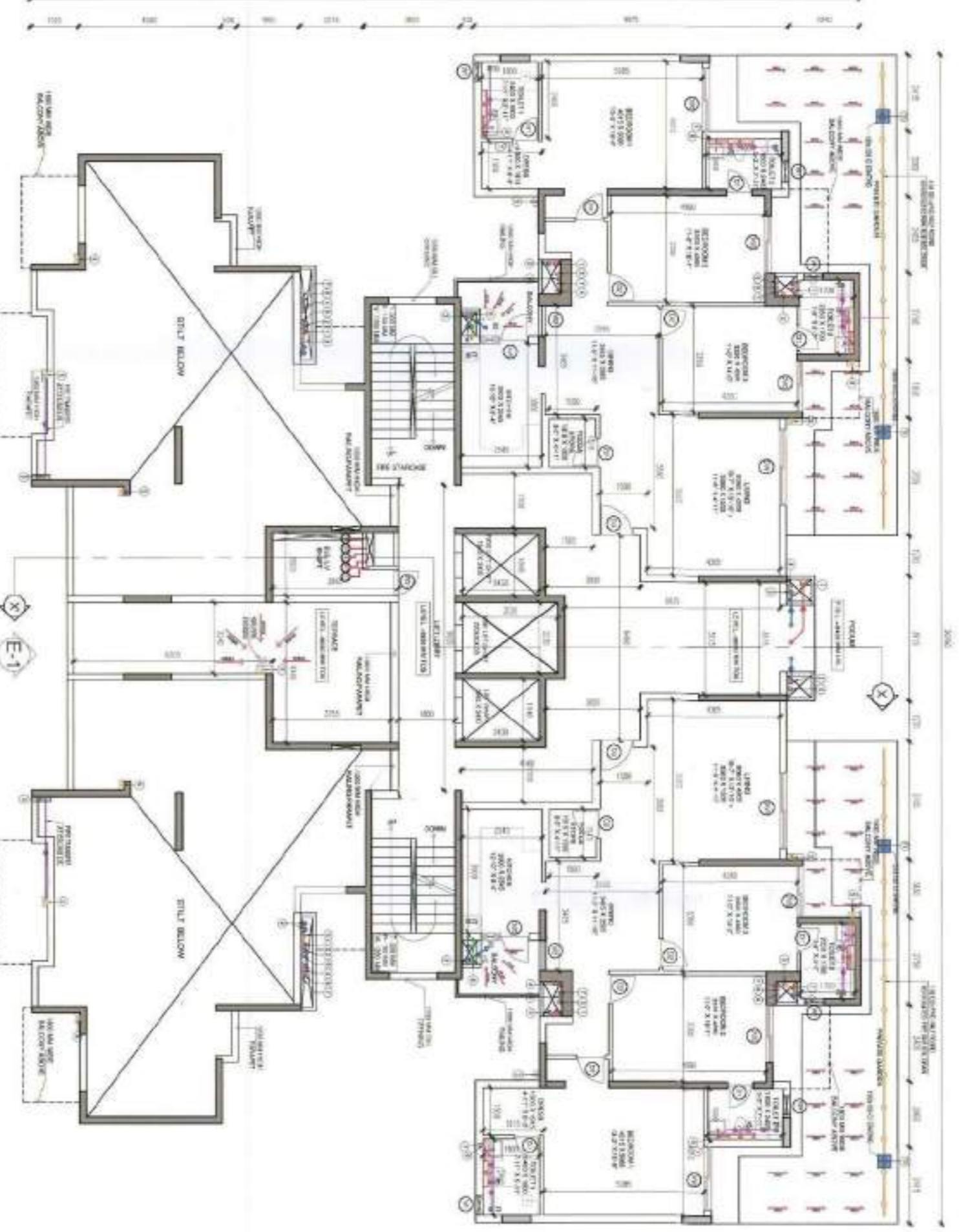
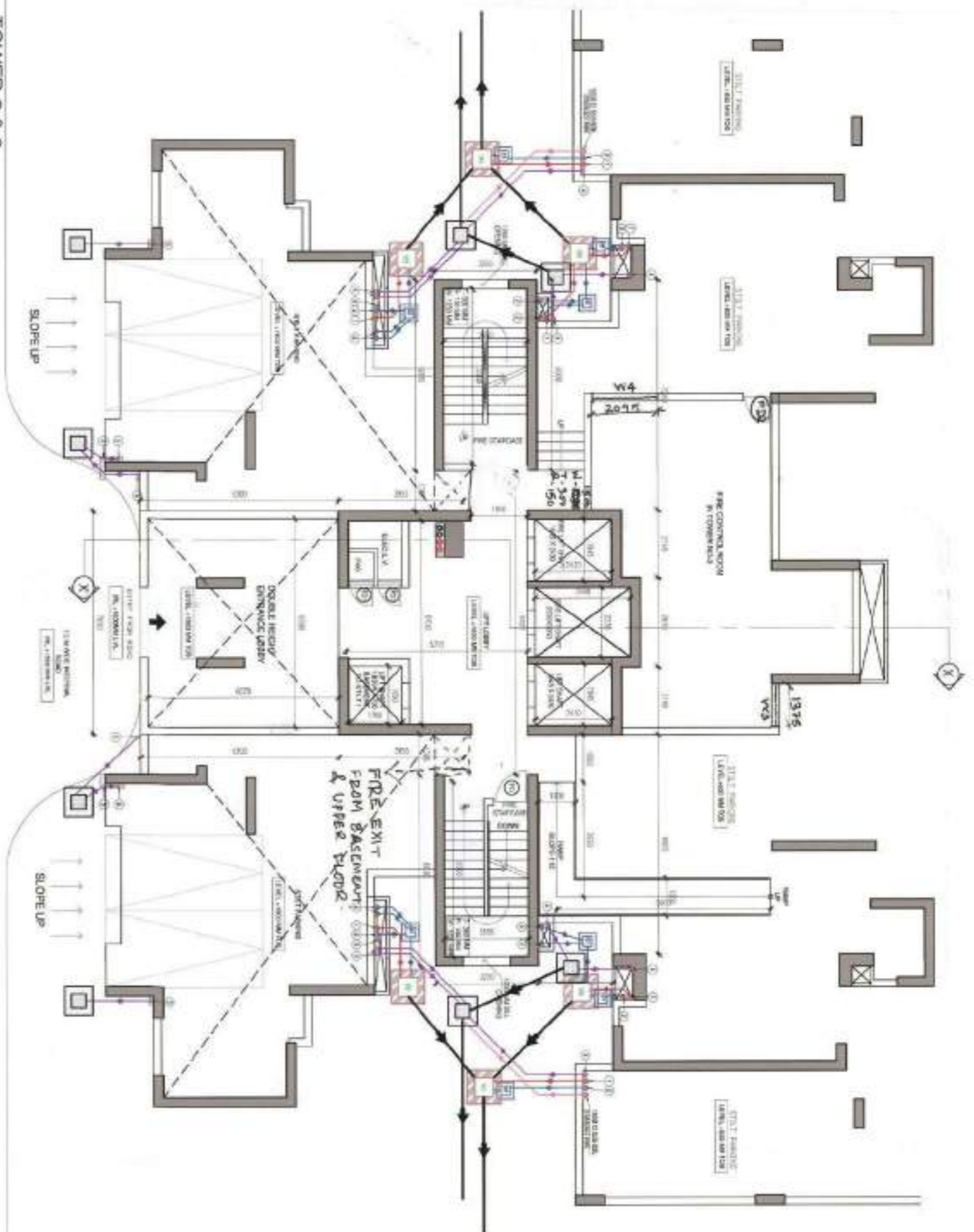
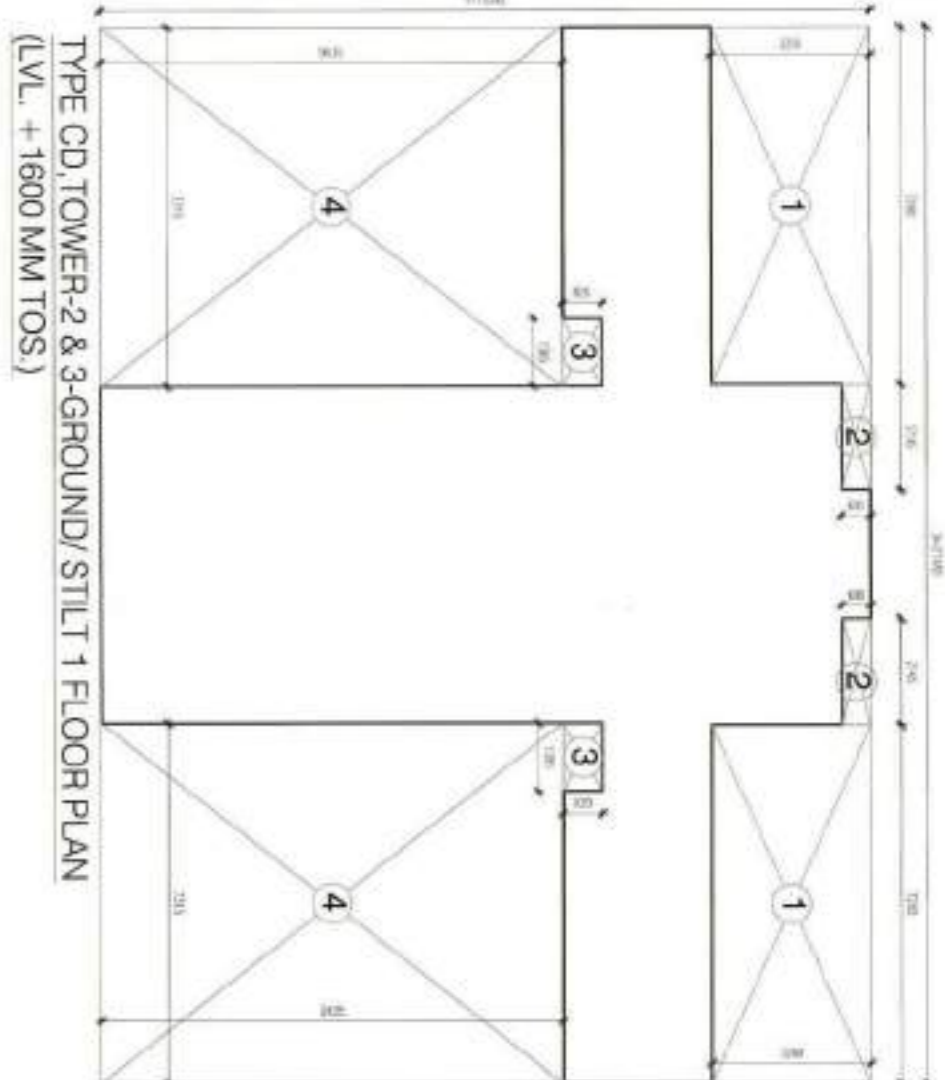

FIRST/STILT 2 FLOOR AREA

AREA CALCULATION (A) ADDITION AREA = (L X X Y)

NO.	LENGTH	BREADTH	NO.	TOTAL
1	11.595	3.885	1	44.84
2	21.880	1.700	1	37.20
3	31.880	1.700	1	54.19
4	41.815	3.885	1	162.55
TOTAL				298.82

FLOOR AREA = 298.82

ADDITION AREA (A) DEDUCTION AREA (B)

NO.	LENGTH	BREADTH	NO.	TOTAL
1	1.245	4.755	2	23.97
2	2.290	2.240	2	9.23
3	2.495	2.800	2	13.47
4	0.990	0.795	2	1.50
5	1.180	1.515	2	3.64
6	5.705	2.250	2	17.41
7	1.270	0.650	2	1.65
8	4.400	2.460	2	12.65
9	1.475	0.490	2	1.45
10	1.655	3.350	2	11.05
11	1.670	3.135	1	4.62
12	1.165	0.790	1	0.92
13	1.445	3.895	1	5.61
14	15.205	2.650	2	79.15
15	11.145	2.450	2	54.51
16	18.230	3.000	1	54.69
17	18.915	2.300	1	43.51
TOTAL				326.26

SECOND FLOOR AREA

AREA CALCULATION (A) ADDITION AREA = (L X X Y)

NO.	LENGTH	BREADTH	NO.	TOTAL
1	12.415	4.755	2	118.97
2	22.090	2.240	2	98.23
3	32.495	2.800	2	183.47
4	0.990	0.795	2	1.50
5	1.180	1.515	2	3.64
6	5.705	2.250	2	25.41
7	1.270	0.650	2	1.65
8	4.400	2.460	2	21.70
9	1.475	0.490	2	1.45
10	1.655	3.350	2	11.05
11	1.670	3.135	1	5.27
12	1.165	0.790	1	0.92
13	1.445	3.895	1	5.61
14	15.205	2.650	2	79.15
15	11.145	2.450	2	54.51
16	18.230	3.000	1	54.69
17	18.915	2.300	1	43.51
TOTAL				624.74

FLOOR AREA = 624.74

ADDITION AREA (A) DEDUCTION AREA (B)

NO.	LENGTH	BREADTH	NO.	TOTAL
1	1.245	4.755	2	23.97
2	2.290	2.240	2	9.23
3	2.495	2.800	2	13.47
4	0.990	0.795	2	1.50
5	1.180	1.515	2	3.64
6	5.705	2.250	2	17.41
7	1.270	0.650	2	1.65
8	4.400	2.460	2	12.65
9	1.475	0.490	2	1.45
10	1.655	3.350	2	11.05
11	1.670	3.135	1	4.62
12	1.165	0.790	1	0.92
13	1.445	3.895	1	5.61
14	15.205	2.650	2	79.15
15	11.145	2.450	2	54.51
16	18.230	3.000	1	54.69
17	18.915	2.300	1	43.51
TOTAL				326.26

NOTE:
13TH FLOOR NO. IS OMITTED FOR COUNTING PURPOSE

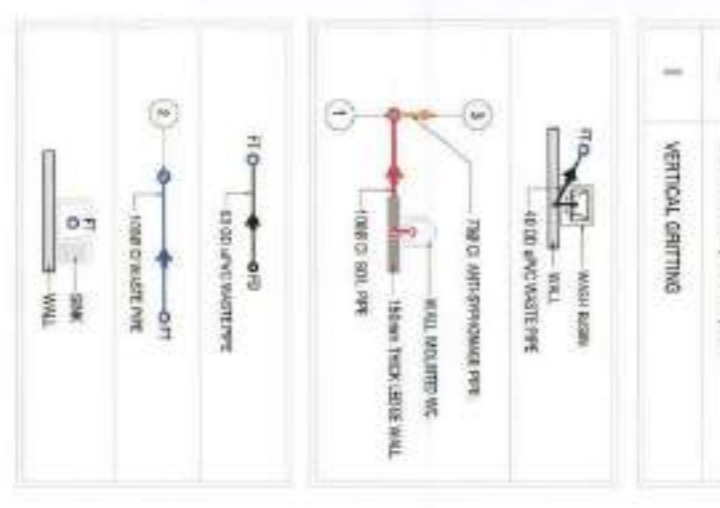

SCHEDULE OF FINISHES:

NO.	DESCRIPTION	FINISH
1	WATER SUPPLY TO FLOOR TRAY (PVC PIPE)	PVC PIPE
2	WATER SUPPLY TO FLOOR TRAY (PVC PIPE)	PVC PIPE
3	WATER SUPPLY TO FLOOR TRAY (PVC PIPE)	PVC PIPE
4	WATER SUPPLY TO FLOOR TRAY (PVC PIPE)	PVC PIPE
5	WATER SUPPLY TO FLOOR TRAY (PVC PIPE)	PVC PIPE
6	WATER SUPPLY TO FLOOR TRAY (PVC PIPE)	PVC PIPE
7	WATER SUPPLY TO FLOOR TRAY (PVC PIPE)	PVC PIPE
8	WATER SUPPLY TO FLOOR TRAY (PVC PIPE)	PVC PIPE
9	WATER SUPPLY TO FLOOR TRAY (PVC PIPE)	PVC PIPE
10	WATER SUPPLY TO FLOOR TRAY (PVC PIPE)	PVC PIPE
11	WATER SUPPLY TO FLOOR TRAY (PVC PIPE)	PVC PIPE
12	WATER SUPPLY TO FLOOR TRAY (PVC PIPE)	PVC PIPE
13	WATER SUPPLY TO FLOOR TRAY (PVC PIPE)	PVC PIPE
14	WATER SUPPLY TO FLOOR TRAY (PVC PIPE)	PVC PIPE
15	WATER SUPPLY TO FLOOR TRAY (PVC PIPE)	PVC PIPE
16	WATER SUPPLY TO FLOOR TRAY (PVC PIPE)	PVC PIPE
17	WATER SUPPLY TO FLOOR TRAY (PVC PIPE)	PVC PIPE
18	WATER SUPPLY TO FLOOR TRAY (PVC PIPE)	PVC PIPE
19	WATER SUPPLY TO FLOOR TRAY (PVC PIPE)	PVC PIPE
20	WATER SUPPLY TO FLOOR TRAY (PVC PIPE)	PVC PIPE
21	WATER SUPPLY TO FLOOR TRAY (PVC PIPE)	PVC PIPE
22	WATER SUPPLY TO FLOOR TRAY (PVC PIPE)	PVC PIPE
23	WATER SUPPLY TO FLOOR TRAY (PVC PIPE)	PVC PIPE
24	WATER SUPPLY TO FLOOR TRAY (PVC PIPE)	PVC PIPE
25	WATER SUPPLY TO FLOOR TRAY (PVC PIPE)	PVC PIPE
26	WATER SUPPLY TO FLOOR TRAY (PVC PIPE)	PVC PIPE
27	WATER SUPPLY TO FLOOR TRAY (PVC PIPE)	PVC PIPE
28	WATER SUPPLY TO FLOOR TRAY (PVC PIPE)	PVC PIPE
29	WATER SUPPLY TO FLOOR TRAY (PVC PIPE)	PVC PIPE
30	WATER SUPPLY TO FLOOR TRAY (PVC PIPE)	PVC PIPE
31	WATER SUPPLY TO FLOOR TRAY (PVC PIPE)	PVC PIPE
32	WATER SUPPLY TO FLOOR TRAY (PVC PIPE)	PVC PIPE
33	WATER SUPPLY TO FLOOR TRAY (PVC PIPE)	PVC PIPE
34	WATER SUPPLY TO FLOOR TRAY (PVC PIPE)	PVC PIPE
35	WATER SUPPLY TO FLOOR TRAY (PVC PIPE)	PVC PIPE
36	WATER SUPPLY TO FLOOR TRAY (PVC PIPE)	PVC PIPE
37	WATER SUPPLY TO FLOOR TRAY (PVC PIPE)	PVC PIPE
38	WATER SUPPLY TO FLOOR TRAY (PVC PIPE)	PVC PIPE
39	WATER SUPPLY TO FLOOR TRAY (PVC PIPE)	PVC PIPE
40	WATER SUPPLY TO FLOOR TRAY (PVC PIPE)	PVC PIPE
41	WATER SUPPLY TO FLOOR TRAY (PVC PIPE)	PVC PIPE
42	WATER SUPPLY TO FLOOR TRAY (PVC PIPE)	PVC PIPE
43	WATER SUPPLY TO FLOOR TRAY (PVC PIPE)	PVC PIPE
44	WATER SUPPLY TO FLOOR TRAY (PVC PIPE)	PVC PIPE
45	WATER SUPPLY TO FLOOR TRAY (PVC PIPE)	PVC PIPE
46	WATER SUPPLY TO FLOOR TRAY (PVC PIPE)	PVC PIPE
47	WATER SUPPLY TO FLOOR TRAY (PVC PIPE)	PVC PIPE
48	WATER SUPPLY TO FLOOR TRAY (PVC PIPE)	PVC PIPE
49	WATER SUPPLY TO FLOOR TRAY (PVC PIPE)	PVC PIPE
50	WATER SUPPLY TO FLOOR TRAY (PVC PIPE)	PVC PIPE
51	WATER SUPPLY TO FLOOR TRAY (PVC PIPE)	PVC PIPE
52	WATER SUPPLY TO FLOOR TRAY (PVC PIPE)	PVC PIPE
53	WATER SUPPLY TO FLOOR TRAY (PVC PIPE)	PVC PIPE
54	WATER SUPPLY TO FLOOR TRAY (PVC PIPE)	PVC PIPE
55	WATER SUPPLY TO FLOOR TRAY (PVC PIPE)	PVC PIPE
56	WATER SUPPLY TO FLOOR TRAY (PVC PIPE)	PVC PIPE
57	WATER SUPPLY TO FLOOR TRAY (PVC PIPE)	PVC PIPE
58	WATER SUPPLY TO FLOOR TRAY (PVC PIPE)	PVC PIPE
59	WATER SUPPLY TO FLOOR TRAY (PVC PIPE)	PVC PIPE
60	WATER SUPPLY TO FLOOR TRAY (PVC PIPE)	PVC PIPE
61	WATER SUPPLY TO FLOOR TRAY (PVC PIPE)	PVC PIPE
62	WATER SUPPLY TO FLOOR TRAY (PVC PIPE)	PVC PIPE
63	WATER SUPPLY TO FLOOR TRAY (PVC PIPE)	PVC PIPE
64	WATER SUPPLY TO FLOOR TRAY (PVC PIPE)	PVC PIPE
65	WATER SUPPLY TO FLOOR TRAY (PVC PIPE)	PVC PIPE
66	WATER SUPPLY TO FLOOR TRAY (PVC PIPE)	PVC PIPE
67	WATER SUPPLY TO FLOOR TRAY (PVC PIPE)	PVC PIPE
68	WATER SUPPLY TO FLOOR TRAY (PVC PIPE)	PVC PIPE
69	WATER SUPPLY TO FLOOR TRAY (PVC PIPE)	PVC PIPE
70	WATER SUPPLY TO FLOOR TRAY (PVC PIPE)	PVC PIPE
71	WATER SUPPLY TO FLOOR TRAY (PVC PIPE)	PVC PIPE
72	WATER SUPPLY TO FLOOR TRAY (PVC PIPE)	PVC PIPE
73	WATER SUPPLY TO FLOOR TRAY (PVC PIPE)	PVC PIPE
74	WATER SUPPLY TO FLOOR TRAY (PVC PIPE)	PVC PIPE
75	WATER SUPPLY TO FLOOR TRAY (PVC PIPE)	PVC PIPE
76	WATER SUPPLY TO FLOOR TRAY (PVC PIPE)	PVC PIPE
77	WATER SUPPLY TO FLOOR TRAY (PVC PIPE)	PVC PIPE
78	WATER SUPPLY TO FLOOR TRAY (PVC PIPE)	PVC PIPE
79	WATER SUPPLY TO FLOOR TRAY (PVC PIPE)	PVC PIPE
80	WATER SUPPLY TO FLOOR TRAY (PVC PIPE)	PVC PIPE
81	WATER SUPPLY TO FLOOR TRAY (PVC PIPE)	PVC PIPE
82	WATER SUPPLY TO FLOOR TRAY (PVC PIPE)	PVC PIPE
83	WATER SUPPLY TO FLOOR TRAY (PVC PIPE)	PVC PIPE
84	WATER SUPPLY TO FLOOR TRAY (PVC PIPE)	PVC PIPE
85	WATER SUPPLY TO FLOOR TRAY (PVC PIPE)	PVC PIPE
86	WATER SUPPLY TO FLOOR TRAY (PVC PIPE)	PVC PIPE
87	WATER SUPPLY TO FLOOR TRAY (PVC PIPE)	PVC PIPE
88	WATER SUPPLY TO FLOOR TRAY (PVC PIPE)	PVC PIPE
89	WATER SUPPLY TO FLOOR TRAY (PVC PIPE)	PVC PIPE
90	WATER SUPPLY TO FLOOR TRAY (PVC PIPE)	PVC PIPE
91	WATER SUPPLY TO FLOOR TRAY (PVC PIPE)	PVC PIPE
92	WATER SUPPLY TO FLOOR TRAY (PVC PIPE)	PVC PIPE
93	WATER SUPPLY TO FLOOR TRAY (PVC PIPE)	PVC PIPE
94	WATER SUPPLY TO FLOOR TRAY (PVC PIPE)	PVC PIPE
95	WATER SUPPLY TO FLOOR TRAY (PVC PIPE)	PVC PIPE
96	WATER SUPPLY TO FLOOR TRAY (PVC PIPE)	PVC PIPE
97	WATER SUPPLY TO FLOOR TRAY (PVC PIPE)	PVC PIPE
98	WATER SUPPLY TO FLOOR TRAY (PVC PIPE)	PVC PIPE
99	WATER SUPPLY TO FLOOR TRAY (PVC PIPE)	PVC PIPE
100	WATER SUPPLY TO FLOOR TRAY (PVC PIPE)	PVC PIPE

NOTES

- DIMENSIONS ARE NOT TO BE SCALED.
- ALL DIMENSIONS ARE IN METERS.
- ALL ELECTRICAL INSTALLATIONS SHALL BE AS PER PROVISIONS OF NBC.
- FIRE FIGHTING SAFETY PROVISIONS WILL BE AS PER RELEVANT NBC PROVISIONS.
- BOUNDARY WALL AND GATE AS PER STANDARDS.
- ALL WALLS ARE 230/200/115 MM THK. BRICK WALL.
- RAIN WATER HARVESTING SYSTEM SHALL BE PROVIDED AS PER CENTRAL GROUND WATER AUTHORITY NORMS/HARYANA GOVT.
- ALL WINDOWS & VENTILATORS ARE OPENABLE.
- ALL MECHANICALLY VENTILATED & ARTIFICIALLY LIT TOILET PROVIDED WITH 24hr POWER BACKUP.

DEVELOPED BY: HASTA INFRASTRUCTURE PVT. LIMITED.

PROJECT: REVISED BUILDING PLAN OF GROUP HOUSING COLONY MEASURING 11.5875 ACRES (LICENCE NO. 37 OF 2013 DATED 03/6/2013) IN SECTOR-99A, GURGAON, MANESAR URBAN COMPLEX BEING DEVELOPER BY HASTA INFRASTRUCTURE PVT. LIMITED.

DRAWING TITLE: TYPE-C & D, TOWER 2 & 3-GROUND/STILT 1 FLOOR, FIRST/STILT 2 FLOOR, SECOND FLOOR PLANS & AREA DIAGRAM

SCALE: 1:100

DRG. NO. OD-2-1

OPENING SCHEDULE OF DOORS & WINDOWS

NO.	DESCRIPTION	FINISH
1	WATER SUPPLY TO FLOOR TRAY (PVC PIPE)	PVC PIPE
2	WATER SUPPLY TO FLOOR TRAY (PVC PIPE)	PVC PIPE
3	WATER SUPPLY TO FLOOR TRAY (PVC PIPE)	PVC PIPE
4	WATER SUPPLY TO FLOOR TRAY (PVC PIPE)	PVC PIPE
5	WATER SUPPLY TO FLOOR TRAY (PVC PIPE)	PVC PIPE
6	WATER SUPPLY TO FLOOR TRAY (PVC PIPE)	PVC PIPE
7	WATER SUPPLY TO FLOOR TRAY (PVC PIPE)	PVC PIPE
8	WATER SUPPLY TO FLOOR TRAY (PVC PIPE)	PVC PIPE
9	WATER SUPPLY TO FLOOR TRAY (PVC PIPE)	PVC PIPE
10	WATER SUPPLY TO FLOOR TRAY (PVC PIPE)	PVC PIPE
11	WATER SUPPLY TO FLOOR TRAY (PVC PIPE)	PVC PIPE
12	WATER SUPPLY TO FLOOR TRAY (PVC PIPE)	PVC PIPE
13	WATER SUPPLY TO FLOOR TRAY (PVC PIPE)	PVC PIPE
14	WATER SUPPLY TO FLOOR TRAY (

THIS IS A PROFESSIONAL BUILDING PLAN prepared from the general contract documents. It is not to be used for any other purpose without the written consent of the architect.

TO BE READ WITH THE OTHER SHEETS.

REVISIONS

DATE: 15/03/2013
 BY: [Signature]
 FOR: [Signature]

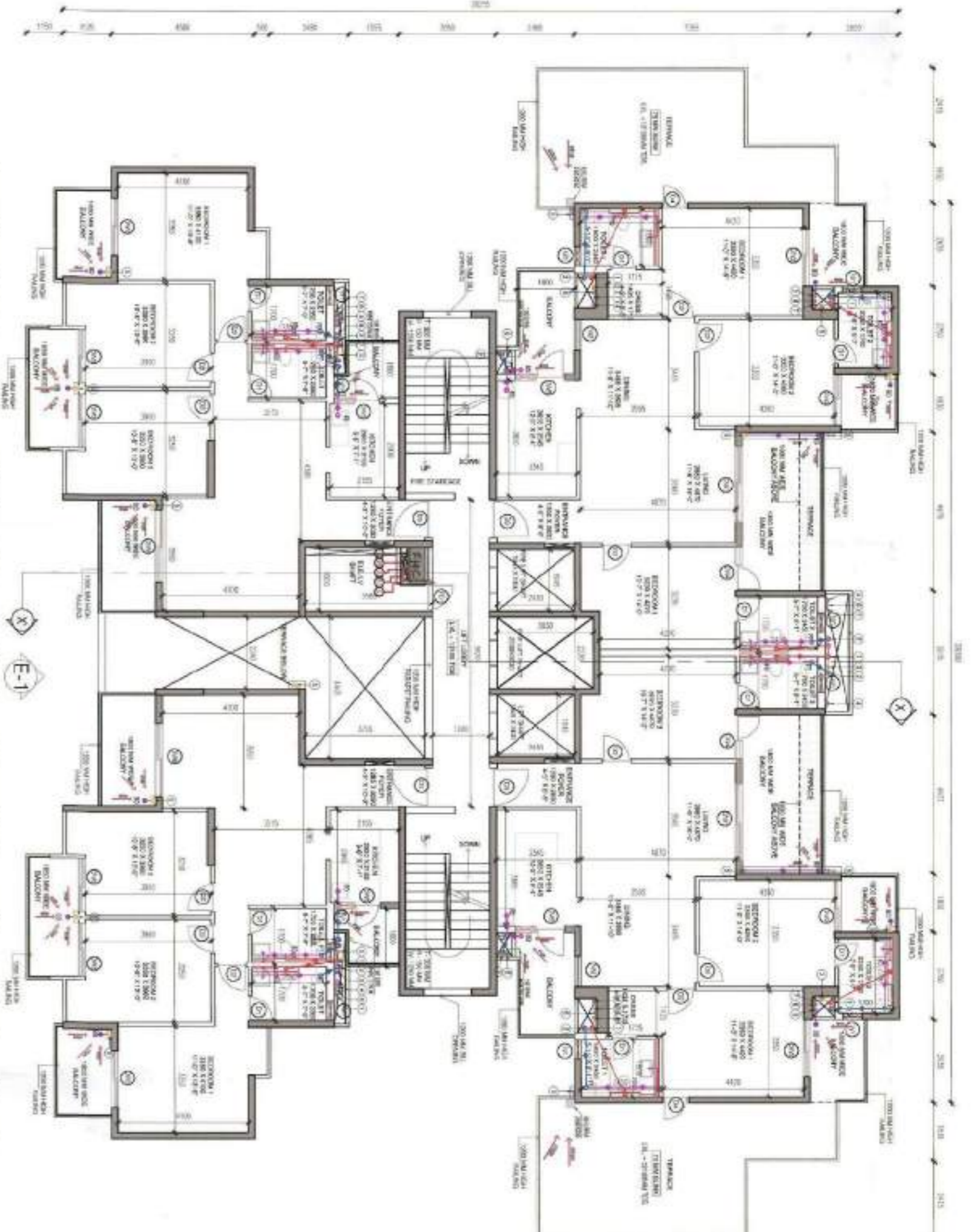

TYPE -CD, TOWER-2 & 3- THIRD FLOOR PLAN (LVL. + 12100MM TOS.)

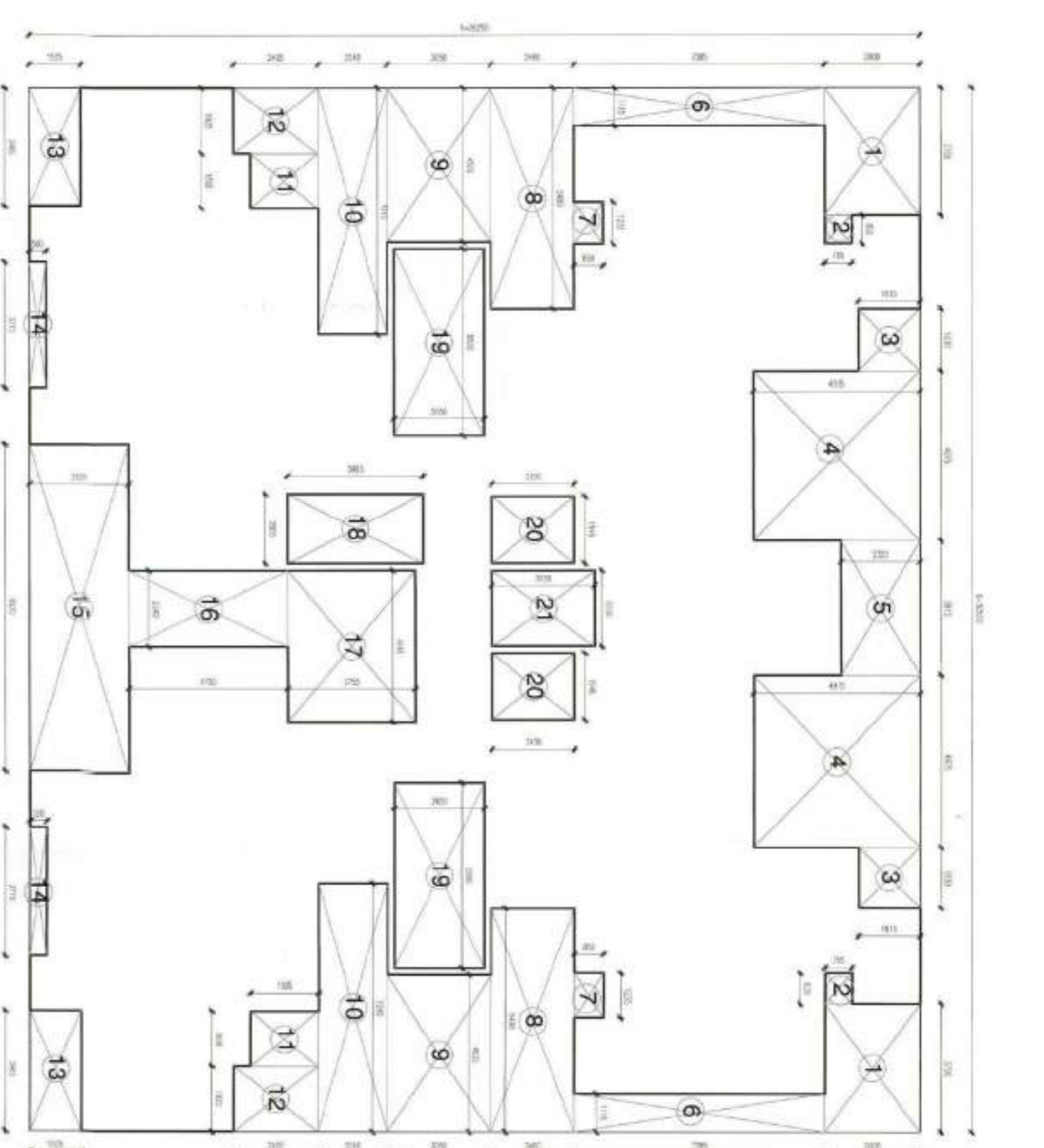

TYPE -CD, TOWER-2 & 3- THIRD FLOOR -AREA DIAGRAM (LVL. + 12100MM TOS.)

THIRD FLOOR AREA			
AREA CALCULATION (A)			
ADDITION AREA = (A X Y)		DEDUCTION AREA (B)	
S.NO.	LENGTH	BREADTH	NO
1	13.750	2.800	2
2	20.830	0.785	2
3	3.1830	1.815	2
4	4.4975	4.915	2
5	5.3915	2.230	1
6	6.1115	7.385	2
7	7.1235	0.850	2
8	8.6490	2.460	2
9	9.4525	3.050	2
10	10.7240	2.040	2
11	11.1905	1.995	2
12	12.1925	2.495	2
13	13.3465	1.535	2
14	14.3715	0.500	2
15	15.5270	2.525	1
16	16.2240	4.200	1
17	17.4445	3.255	1
18	18.0005	3.985	1
19	19.5500	2.650	2
20	20.1945	2.450	2
21	21.2230	3.090	1
TOTAL			333.41

FLOOR AREA =			
ADDITION AREA (A)		DEDUCTION AREA (B)	
= 488.15		= 30.53	
SCWT			

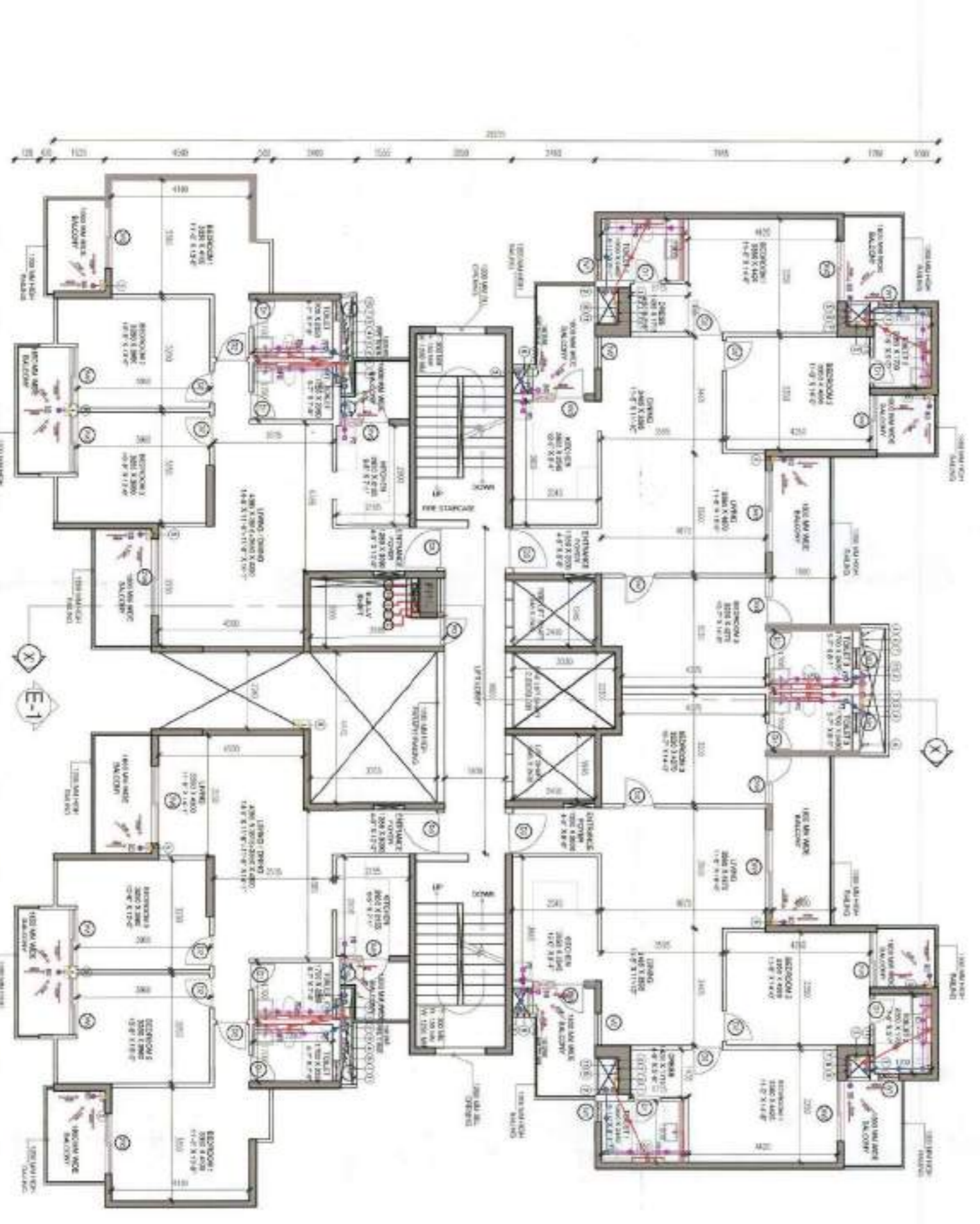

TYPE CD, TOWER-2 & 3-TYPICAL FLOOR PLAN 4TH TO 19TH, 21TH TO 29TH & 31TH TO 32ND FLOOR (LVL. + 15150 TO 57850, + 63950 TO 86390 & 94450 TO 97500 MM TOS.)

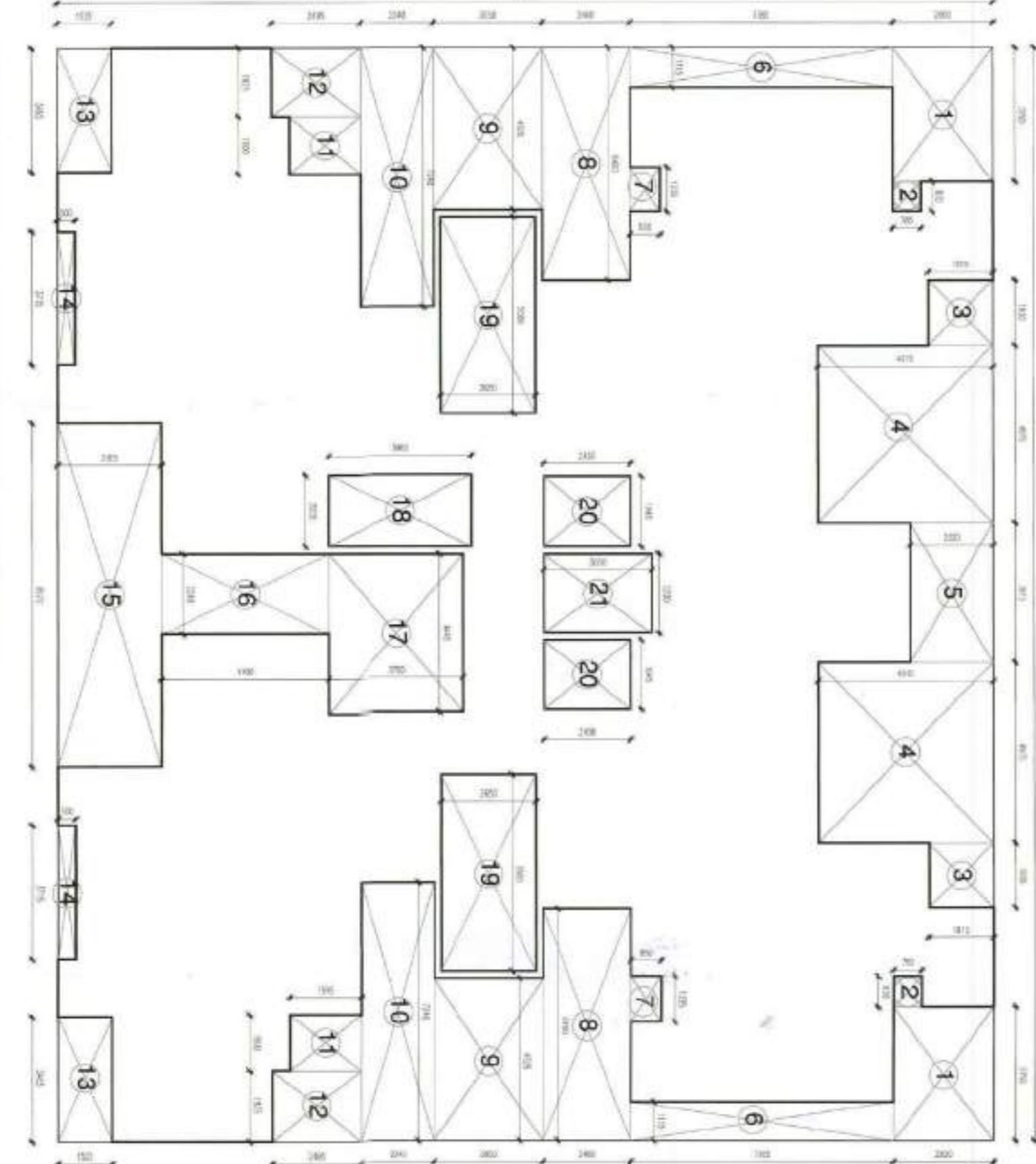

TYPE CD, TOWER-2 & 3-TYPICAL FLOOR -AREA DIAGRAM 4TH FLOOR TO 32ND FLOOR (LVL. + 15150 TO 97500 MM TOS.)

TYPICAL FLOOR AREA			
AREA CALCULATION (A)			
ADDITION AREA = (X X Y)		DEDUCTION AREA (B)	
S.NO.	LENGTH	BREADTH	NO
1	13.750	2.800	2
2	20.830	0.785	2
3	3.1830	1.815	2
4	4.4975	4.915	2
5	5.3915	2.230	1
6	6.1115	7.385	2
7	7.1235	0.850	2
8	8.6490	2.460	2
9	9.4525	3.050	2
10	10.7240	2.040	2
11	11.1905	1.995	2
12	12.1925	2.495	2
13	13.3465	1.535	2
14	14.3715	0.500	2
15	15.5270	2.525	1
16	16.2240	4.200	1
17	17.4445	3.255	1
18	18.0005	3.985	1
19	19.5500	2.650	2
20	20.1945	2.450	2
21	21.2230	3.090	1
TOTAL			333.41

FLOOR AREA =			
ADDITION AREA (A)		DEDUCTION AREA (B)	
= 488.15		= 30.53	
SCWT			

- FINE LEGEND:**
- 1. HATCH TO BE USED FOR THE CORRIDOR AND STAIRS
 - 2. HATCH TO BE USED FOR THE ROOMS
 - 3. HATCH TO BE USED FOR THE BALCONY
 - 4. HATCH TO BE USED FOR THE TERRACE
 - 5. HATCH TO BE USED FOR THE ROOF
 - 6. HATCH TO BE USED FOR THE PAVEMENT
 - 7. HATCH TO BE USED FOR THE FLOORING
 - 8. HATCH TO BE USED FOR THE WALL
 - 9. HATCH TO BE USED FOR THE CEILING
 - 10. HATCH TO BE USED FOR THE DOOR
 - 11. HATCH TO BE USED FOR THE WINDOW
 - 12. HATCH TO BE USED FOR THE STAIR
 - 13. HATCH TO BE USED FOR THE ELEVATOR
 - 14. HATCH TO BE USED FOR THE LIFT
 - 15. HATCH TO BE USED FOR THE CORE
 - 16. HATCH TO BE USED FOR THE SERVICE
 - 17. HATCH TO BE USED FOR THE UTILITY
 - 18. HATCH TO BE USED FOR THE STORE
 - 19. HATCH TO BE USED FOR THE MECHANICAL
 - 20. HATCH TO BE USED FOR THE ELECTRICAL
 - 21. HATCH TO BE USED FOR THE TELEPHONE
 - 22. HATCH TO BE USED FOR THE CABLE
 - 23. HATCH TO BE USED FOR THE AIR
 - 24. HATCH TO BE USED FOR THE WATER
 - 25. HATCH TO BE USED FOR THE GAS
 - 26. HATCH TO BE USED FOR THE OIL
 - 27. HATCH TO BE USED FOR THE FUEL
 - 28. HATCH TO BE USED FOR THE WASTE
 - 29. HATCH TO BE USED FOR THE REFRIGERATION
 - 30. HATCH TO BE USED FOR THE AIR CONDITIONING
 - 31. HATCH TO BE USED FOR THE HEATING
 - 32. HATCH TO BE USED FOR THE COOLING
 - 33. HATCH TO BE USED FOR THE DRYING
 - 34. HATCH TO BE USED FOR THE PHEW
 - 35. HATCH TO BE USED FOR THE STERILIZATION
 - 36. HATCH TO BE USED FOR THE PASTEURIZATION
 - 37. HATCH TO BE USED FOR THE FERMENTATION
 - 38. HATCH TO BE USED FOR THE DISTILLATION
 - 39. HATCH TO BE USED FOR THE EXTRACTION
 - 40. HATCH TO BE USED FOR THE REACTION
 - 41. HATCH TO BE USED FOR THE SEPARATION
 - 42. HATCH TO BE USED FOR THE PURIFICATION
 - 43. HATCH TO BE USED FOR THE TREATMENT
 - 44. HATCH TO BE USED FOR THE STORAGE
 - 45. HATCH TO BE USED FOR THE DISTRIBUTION
 - 46. HATCH TO BE USED FOR THE CONSUMPTION
 - 47. HATCH TO BE USED FOR THE DISPOSAL
 - 48. HATCH TO BE USED FOR THE RECYCLING
 - 49. HATCH TO BE USED FOR THE REUSE
 - 50. HATCH TO BE USED FOR THE REPAIR
 - 51. HATCH TO BE USED FOR THE MAINTENANCE
 - 52. HATCH TO BE USED FOR THE INSPECTION
 - 53. HATCH TO BE USED FOR THE TESTING
 - 54. HATCH TO BE USED FOR THE MONITORING
 - 55. HATCH TO BE USED FOR THE CONTROL
 - 56. HATCH TO BE USED FOR THE RECORDING
 - 57. HATCH TO BE USED FOR THE REPORTING
 - 58. HATCH TO BE USED FOR THE EVALUATION
 - 59. HATCH TO BE USED FOR THE IMPROVEMENT
 - 60. HATCH TO BE USED FOR THE OPTIMIZATION
 - 61. HATCH TO BE USED FOR THE INNOVATION
 - 62. HATCH TO BE USED FOR THE RESEARCH
 - 63. HATCH TO BE USED FOR THE DEVELOPMENT
 - 64. HATCH TO BE USED FOR THE DESIGN
 - 65. HATCH TO BE USED FOR THE CONSTRUCTION
 - 66. HATCH TO BE USED FOR THE OPERATION
 - 67. HATCH TO BE USED FOR THE MAINTENANCE
 - 68. HATCH TO BE USED FOR THE REPAIR
 - 69. HATCH TO BE USED FOR THE REPLACEMENT
 - 70. HATCH TO BE USED FOR THE RENOVATION
 - 71. HATCH TO BE USED FOR THE RECONSTRUCTION
 - 72. HATCH TO BE USED FOR THE REDEMPTION
 - 73. HATCH TO BE USED FOR THE REDEMPTION
 - 74. HATCH TO BE USED FOR THE REDEMPTION
 - 75. HATCH TO BE USED FOR THE REDEMPTION

- PLUMBING NOTES:**
1. WATER SUPPLY FOR THE FLOOR TO BE PROVIDED BY THE MAIN WATER SUPPLY.
 2. WASTE WATER TO BE COLLECTED BY THE MAIN WASTE WATER SUPPLY.
 3. RAIN WATER TO BE COLLECTED BY THE MAIN RAIN WATER SUPPLY.
 4. HOT WATER TO BE PROVIDED BY THE MAIN HOT WATER SUPPLY.
 5. COLD WATER TO BE PROVIDED BY THE MAIN COLD WATER SUPPLY.
 6. STEAM WATER TO BE PROVIDED BY THE MAIN STEAM WATER SUPPLY.
 7. AIR WATER TO BE PROVIDED BY THE MAIN AIR WATER SUPPLY.
 8. GAS WATER TO BE PROVIDED BY THE MAIN GAS WATER SUPPLY.
 9. OIL WATER TO BE PROVIDED BY THE MAIN OIL WATER SUPPLY.
 10. FUEL WATER TO BE PROVIDED BY THE MAIN FUEL WATER SUPPLY.
 11. WASTE WATER TO BE PROVIDED BY THE MAIN WASTE WATER SUPPLY.
 12. REFRIGERATION WATER TO BE PROVIDED BY THE MAIN REFRIGERATION WATER SUPPLY.
 13. AIR CONDITIONING WATER TO BE PROVIDED BY THE MAIN AIR CONDITIONING WATER SUPPLY.
 14. HEATING WATER TO BE PROVIDED BY THE MAIN HEATING WATER SUPPLY.
 15. COOLING WATER TO BE PROVIDED BY THE MAIN COOLING WATER SUPPLY.
 16. DRYING WATER TO BE PROVIDED BY THE MAIN DRYING WATER SUPPLY.
 17. PHEW WATER TO BE PROVIDED BY THE MAIN PHEW WATER SUPPLY.
 18. STERILIZATION WATER TO BE PROVIDED BY THE MAIN STERILIZATION WATER SUPPLY.
 19. PASTEURIZATION WATER TO BE PROVIDED BY THE MAIN PASTEURIZATION WATER SUPPLY.
 20. FERMENTATION WATER TO BE PROVIDED BY THE MAIN FERMENTATION WATER SUPPLY.
 21. DISTILLATION WATER TO BE PROVIDED BY THE MAIN DISTILLATION WATER SUPPLY.
 22. EXTRACTION WATER TO BE PROVIDED BY THE MAIN EXTRACTION WATER SUPPLY.
 23. REACTION WATER TO BE PROVIDED BY THE MAIN REACTION WATER SUPPLY.
 24. SEPARATION WATER TO BE PROVIDED BY THE MAIN SEPARATION WATER SUPPLY.
 25. PURIFICATION WATER TO BE PROVIDED BY THE MAIN PURIFICATION WATER SUPPLY.
 26. TREATMENT WATER TO BE PROVIDED BY THE MAIN TREATMENT WATER SUPPLY.
 27. STORAGE WATER TO BE PROVIDED BY THE MAIN STORAGE WATER SUPPLY.
 28. DISTRIBUTION WATER TO BE PROVIDED BY THE MAIN DISTRIBUTION WATER SUPPLY.
 29. CONSUMPTION WATER TO BE PROVIDED BY THE MAIN CONSUMPTION WATER SUPPLY.
 30. DISPOSAL WATER TO BE PROVIDED BY THE MAIN DISPOSAL WATER SUPPLY.
 31. RECYCLING WATER TO BE PROVIDED BY THE MAIN RECYCLING WATER SUPPLY.
 32. REUSE WATER TO BE PROVIDED BY THE MAIN REUSE WATER SUPPLY.
 33. REPAIR WATER TO BE PROVIDED BY THE MAIN REPAIR WATER SUPPLY.
 34. MAINTENANCE WATER TO BE PROVIDED BY THE MAIN MAINTENANCE WATER SUPPLY.
 35. INSPECTION WATER TO BE PROVIDED BY THE MAIN INSPECTION WATER SUPPLY.
 36. TESTING WATER TO BE PROVIDED BY THE MAIN TESTING WATER SUPPLY.
 37. MONITORING WATER TO BE PROVIDED BY THE MAIN MONITORING WATER SUPPLY.
 38. CONTROL WATER TO BE PROVIDED BY THE MAIN CONTROL WATER SUPPLY.
 39. RECORDING WATER TO BE PROVIDED BY THE MAIN RECORDING WATER SUPPLY.
 40. REPORTING WATER TO BE PROVIDED BY THE MAIN REPORTING WATER SUPPLY.
 41. EVALUATION WATER TO BE PROVIDED BY THE MAIN EVALUATION WATER SUPPLY.
 42. IMPROVEMENT WATER TO BE PROVIDED BY THE MAIN IMPROVEMENT WATER SUPPLY.
 43. OPTIMIZATION WATER TO BE PROVIDED BY THE MAIN OPTIMIZATION WATER SUPPLY.
 44. INNOVATION WATER TO BE PROVIDED BY THE MAIN INNOVATION WATER SUPPLY.
 45. RESEARCH WATER TO BE PROVIDED BY THE MAIN RESEARCH WATER SUPPLY.
 46. DEVELOPMENT WATER TO BE PROVIDED BY THE MAIN DEVELOPMENT WATER SUPPLY.
 47. DESIGN WATER TO BE PROVIDED BY THE MAIN DESIGN WATER SUPPLY.
 48. CONSTRUCTION WATER TO BE PROVIDED BY THE MAIN CONSTRUCTION WATER SUPPLY.
 49. OPERATION WATER TO BE PROVIDED BY THE MAIN OPERATION WATER SUPPLY.
 50. MAINTENANCE WATER TO BE PROVIDED BY THE MAIN MAINTENANCE WATER SUPPLY.
 51. REPAIR WATER TO BE PROVIDED BY THE MAIN REPAIR WATER SUPPLY.
 52. REPLACEMENT WATER TO BE PROVIDED BY THE MAIN REPLACEMENT WATER SUPPLY.
 53. RENOVATION WATER TO BE PROVIDED BY THE MAIN RENOVATION WATER SUPPLY.
 54. RECONSTRUCTION WATER TO BE PROVIDED BY THE MAIN RECONSTRUCTION WATER SUPPLY.
 55. REDEMPTION WATER TO BE PROVIDED BY THE MAIN REDEMPTION WATER SUPPLY.
 56. REDEMPTION WATER TO BE PROVIDED BY THE MAIN REDEMPTION WATER SUPPLY.
 57. REDEMPTION WATER TO BE PROVIDED BY THE MAIN REDEMPTION WATER SUPPLY.
 58. REDEMPTION WATER TO BE PROVIDED BY THE MAIN REDEMPTION WATER SUPPLY.
 59. REDEMPTION WATER TO BE PROVIDED BY THE MAIN REDEMPTION WATER SUPPLY.
 60. REDEMPTION WATER TO BE PROVIDED BY THE MAIN REDEMPTION WATER SUPPLY.

- SCHEDULE OF DOORS & WINDOWS:**
- | NO. | SIZE | TYPE | FINISH |
|-----|-------------|------|--------|
| 1 | 2100 X 2400 | WOOD | WOOD |
| 2 | 1800 X 2400 | WOOD | WOOD |
| 3 | 1500 X 2400 | WOOD | WOOD |
| 4 | 1200 X 2400 | WOOD | WOOD |
| 5 | 900 X 2400 | WOOD | WOOD |
| 6 | 600 X 2400 | WOOD | WOOD |
| 7 | 300 X 2400 | WOOD | WOOD |
| 8 | 2100 X 1800 | WOOD | WOOD |
| 9 | 1800 X 1800 | WOOD | WOOD |
| 10 | 1500 X 1800 | WOOD | WOOD |
| 11 | 1200 X 1800 | WOOD | WOOD |
| 12 | 900 X 1800 | WOOD | WOOD |
| 13 | 600 X 1800 | WOOD | WOOD |
| 14 | 300 X 1800 | WOOD | WOOD |
| 15 | 2100 X 1200 | WOOD | WOOD |
| 16 | 1800 X 1200 | WOOD | WOOD |
| 17 | 1500 X 1200 | WOOD | WOOD |
| 18 | 1200 X 1200 | WOOD | WOOD |
| 19 | 900 X 1200 | WOOD | WOOD |
| 20 | 600 X 1200 | WOOD | WOOD |
| 21 | 300 X 1200 | WOOD | WOOD |
| 22 | 2100 X 900 | WOOD | WOOD |
| 23 | 1800 X 900 | WOOD | WOOD |
| 24 | 1500 X 900 | WOOD | WOOD |
| 25 | 1200 X 900 | WOOD | WOOD |
| 26 | 900 X 900 | WOOD | WOOD |
| 27 | 600 X 900 | WOOD | WOOD |
| 28 | 300 X 900 | WOOD | WOOD |
| 29 | 2100 X 600 | WOOD | WOOD |
| 30 | 1800 X 600 | WOOD | WOOD |
| 31 | 1500 X 600 | WOOD | WOOD |
| 32 | 1200 X 600 | WOOD | WOOD |
| 33 | 900 X 600 | WOOD | WOOD |
| 34 | 600 X 600 | WOOD | WOOD |
| 35 | 300 X 600 | WOOD | WOOD |
| 36 | 2100 X 300 | WOOD | WOOD |
| 37 | 1800 X 300 | WOOD | WOOD |
| 38 | 1500 X 300 | WOOD | WOOD |
| 39 | 1200 X 300 | WOOD | WOOD |
| 40 | 900 X 300 | WOOD | WOOD |
| 41 | 600 X 300 | WOOD | WOOD |
| 42 | 300 X 300 | WOOD | WOOD |

- NOTES:**
1. DIMENSIONS ARE NOT TO BE SCALED.
 2. ALL DIMENSIONS ARE IN METERS.
 3. ALL ELECTRICAL INSTALLATIONS SHALL BE AS PER PROVISIONS OF NBC.
 4. FIRE FIGHTING SAFETY PROVISIONS WILL BE AS PER RELEVANT NBC PROVISIONS.
 5. BOUNDARY WALL AND GATE AS PER STANDARDS.
 6. ALL WALLS ARE 230/200/115 MM THK. BRICK WALL.
 7. RAIN WATER HARVESTING SYSTEM SHALL BE PROVIDED AS PER CENTRAL GROUND WATER AUTHORITY NORMS/HARYANA GOVT.
 8. ALL WINDOWS & VENTILATORS ARE OPERABLE.
 9. ALL MECHANICALLY VENTILATED & ARTIFICIALLY LIT TOILET PROVIDED WITH 24hr POWER BACKUP.

DEVELOPED BY: **HASTA INFRASTRUCTURE PVT. LTD.**

PROJECT: **REVISED BUILDING PLAN OF GROUP HOUSING COLONY MEASURING 11.5875 ACRES (LICENCE NO. 37 OF 2013 DATED 03/06/2013) IN SECTOR-99A, GURGAON, MANESAR URBAN COMPLEX BEING DEVELOPER BY HASTA INFRASTRUCTURE PVT. LTD.**

DRAWING TITLE: **TYPE C & D, TOWER 2 & 3 THIRD FLOOR, TYPICAL FLOOR PLANS & AREA DIAGRAM**

SCALE: 1:100

DRG. NO. CD-2.2

CHECKED BY: [Signature]

DATE: [Date]

THROUGH: AUTHORIZED SIGNATORY

OWNERS SIGN: [Signature]

ARCHITECTS SIGN: [Signature]

NOTE: 13TH FLOOR NO. IS OMITTED FOR COUNTING PURPOSE

THIS IS A PROFESSIONAL BUILDING PLAN
 DRAWING FOR THE PROJECT AND IS NOT TO BE
 REPRODUCED OR TRANSMITTED IN ANY FORM OR
 BY ANY MEANS, ELECTRONIC OR MECHANICAL,
 INCLUDING PHOTOCOPYING, RECORDING, OR BY
 ANY INFORMATION STORAGE AND RETRIEVAL
 SYSTEM, WITHOUT THE WRITTEN PERMISSION OF
 THE ARCHITECT.

TO BE USED WITH THIS OFFICE
 MEMO FILE:
 DATED:

DATE: 10/11/2013
 BY: [Signature]
 FOR: [Signature]

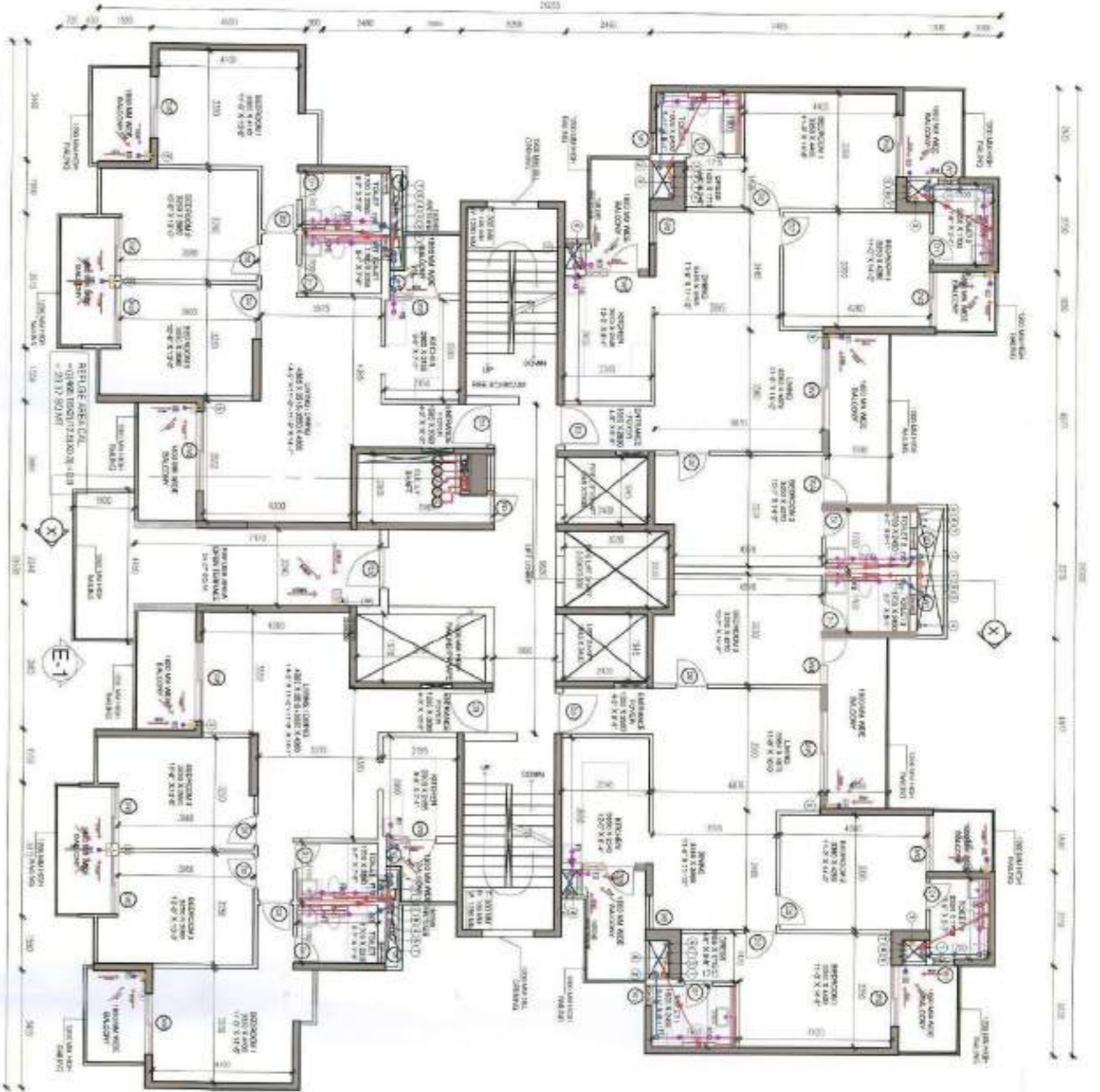

TYPE-OD, TOWER 2 & 3-20TH & 30TH FLOOR PLAN
 (REFUGE AREA FLOOR)
 (LVL +60900 MM & 91400 MM TOS)

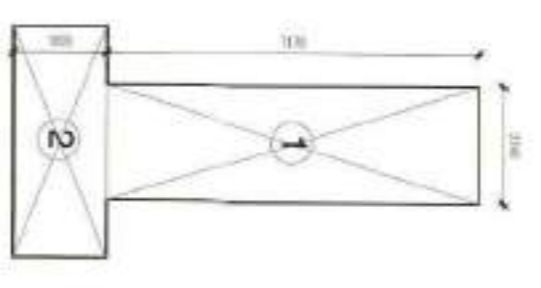

REFUGE TERRACE
 AREA DIAGRAM

REFUGE TERRACE AREA	
NO.	DESCRIPTION
1	REFUGE TERRACE AREA
2	REFUGE TERRACE AREA
3	REFUGE TERRACE AREA
4	REFUGE TERRACE AREA
5	REFUGE TERRACE AREA
6	REFUGE TERRACE AREA
7	REFUGE TERRACE AREA
8	REFUGE TERRACE AREA
9	REFUGE TERRACE AREA
10	REFUGE TERRACE AREA
11	REFUGE TERRACE AREA
12	REFUGE TERRACE AREA
13	REFUGE TERRACE AREA
14	REFUGE TERRACE AREA
15	REFUGE TERRACE AREA
16	REFUGE TERRACE AREA
17	REFUGE TERRACE AREA
18	REFUGE TERRACE AREA
19	REFUGE TERRACE AREA
20	REFUGE TERRACE AREA
21	REFUGE TERRACE AREA
22	REFUGE TERRACE AREA
23	REFUGE TERRACE AREA
24	REFUGE TERRACE AREA
25	REFUGE TERRACE AREA
26	REFUGE TERRACE AREA
27	REFUGE TERRACE AREA
28	REFUGE TERRACE AREA
29	REFUGE TERRACE AREA
30	REFUGE TERRACE AREA
31	REFUGE TERRACE AREA
32	REFUGE TERRACE AREA
33	REFUGE TERRACE AREA
34	REFUGE TERRACE AREA
35	REFUGE TERRACE AREA
36	REFUGE TERRACE AREA
37	REFUGE TERRACE AREA
38	REFUGE TERRACE AREA
39	REFUGE TERRACE AREA
40	REFUGE TERRACE AREA
41	REFUGE TERRACE AREA
42	REFUGE TERRACE AREA
43	REFUGE TERRACE AREA
44	REFUGE TERRACE AREA
45	REFUGE TERRACE AREA
46	REFUGE TERRACE AREA
47	REFUGE TERRACE AREA
48	REFUGE TERRACE AREA
49	REFUGE TERRACE AREA
50	REFUGE TERRACE AREA
51	REFUGE TERRACE AREA
52	REFUGE TERRACE AREA
53	REFUGE TERRACE AREA
54	REFUGE TERRACE AREA
55	REFUGE TERRACE AREA
56	REFUGE TERRACE AREA
57	REFUGE TERRACE AREA
58	REFUGE TERRACE AREA
59	REFUGE TERRACE AREA
60	REFUGE TERRACE AREA
61	REFUGE TERRACE AREA
62	REFUGE TERRACE AREA
63	REFUGE TERRACE AREA
64	REFUGE TERRACE AREA
65	REFUGE TERRACE AREA
66	REFUGE TERRACE AREA
67	REFUGE TERRACE AREA
68	REFUGE TERRACE AREA
69	REFUGE TERRACE AREA
70	REFUGE TERRACE AREA
71	REFUGE TERRACE AREA
72	REFUGE TERRACE AREA
73	REFUGE TERRACE AREA
74	REFUGE TERRACE AREA
75	REFUGE TERRACE AREA
76	REFUGE TERRACE AREA
77	REFUGE TERRACE AREA
78	REFUGE TERRACE AREA
79	REFUGE TERRACE AREA
80	REFUGE TERRACE AREA
81	REFUGE TERRACE AREA
82	REFUGE TERRACE AREA
83	REFUGE TERRACE AREA
84	REFUGE TERRACE AREA
85	REFUGE TERRACE AREA
86	REFUGE TERRACE AREA
87	REFUGE TERRACE AREA
88	REFUGE TERRACE AREA
89	REFUGE TERRACE AREA
90	REFUGE TERRACE AREA
91	REFUGE TERRACE AREA
92	REFUGE TERRACE AREA
93	REFUGE TERRACE AREA
94	REFUGE TERRACE AREA
95	REFUGE TERRACE AREA
96	REFUGE TERRACE AREA
97	REFUGE TERRACE AREA
98	REFUGE TERRACE AREA
99	REFUGE TERRACE AREA
100	REFUGE TERRACE AREA

TYPE-OD, TOWER 2 & 3-MACHINE ROOM LVL PLAN
 (LVL +103900 MM TOS)

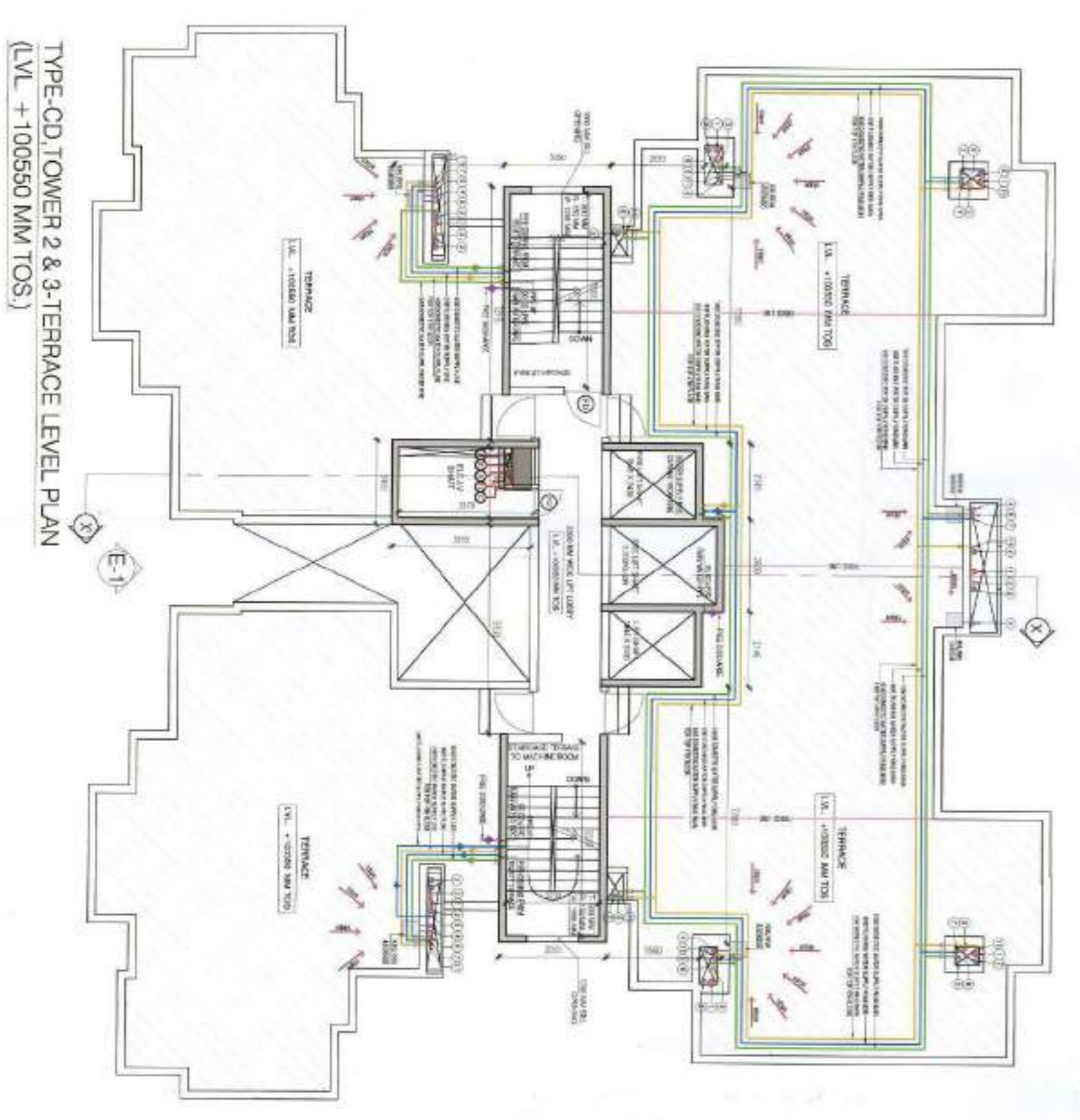
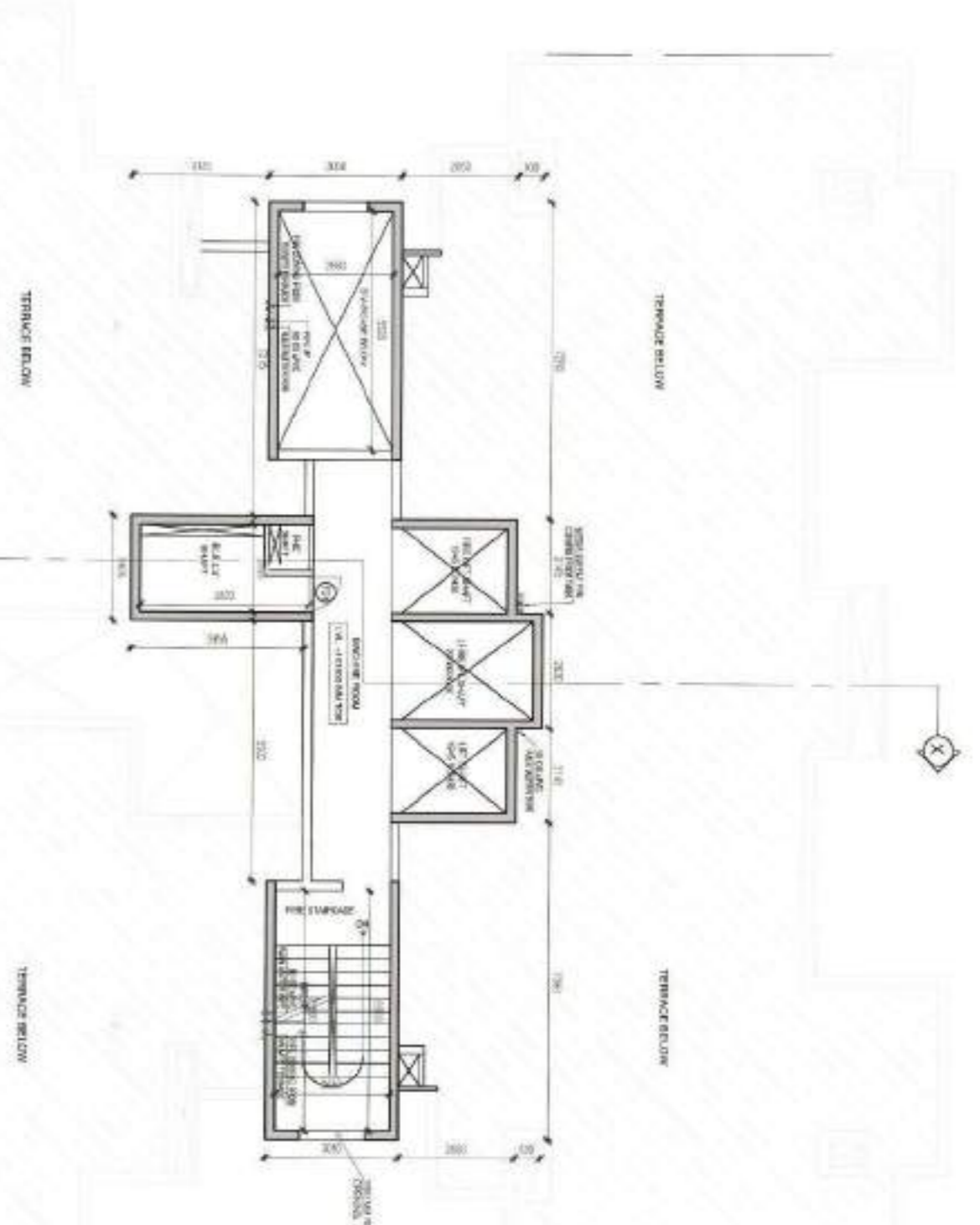

TYPE-OD, TOWER 2 & 3-TERRACE LEVEL PLAN
 (LVL +100550 MM TOS)

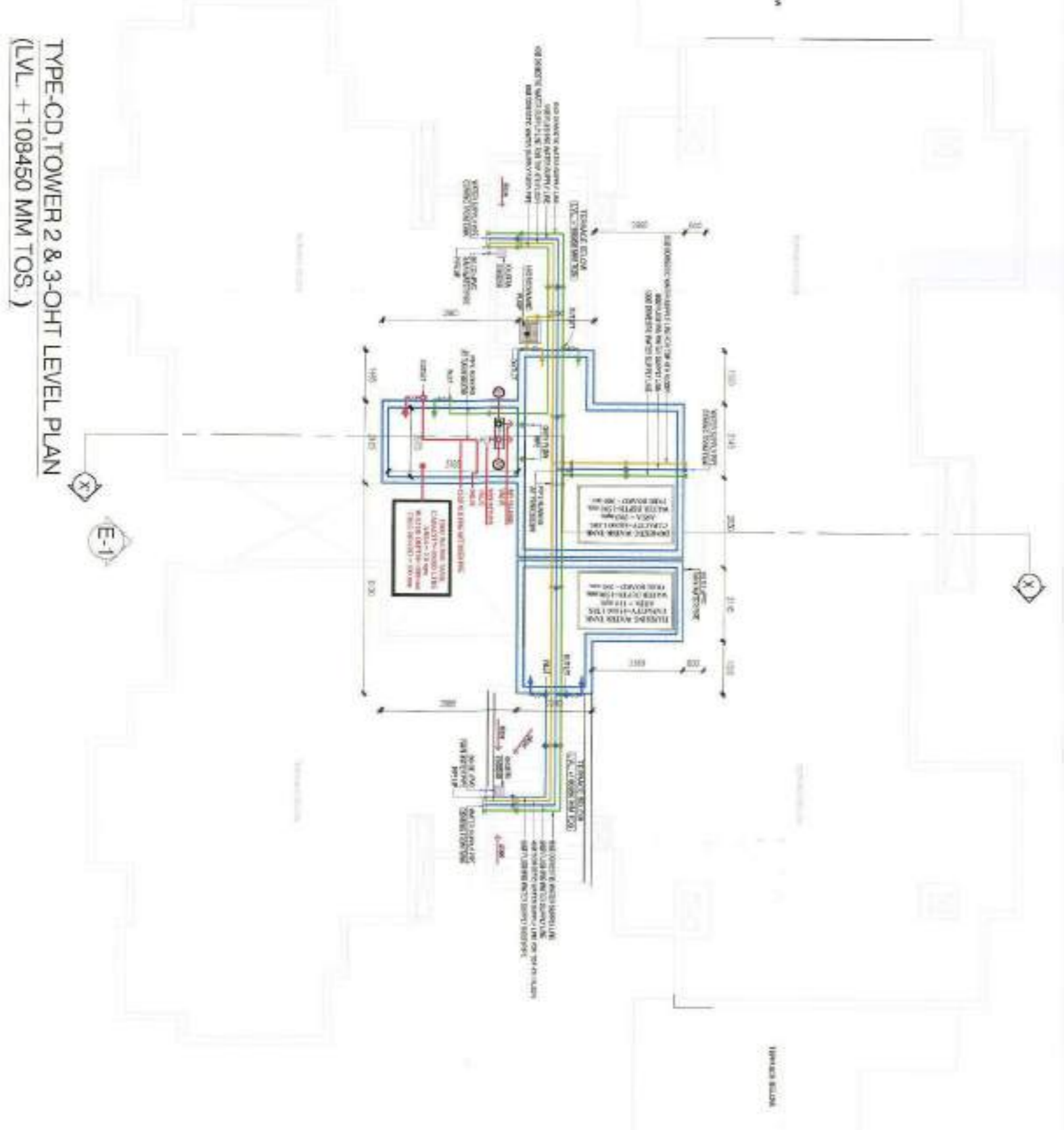

TYPE-OD, TOWER 2 & 3-OHT LEVEL PLAN
 (LVL +108450 MM TOS)

SCHEDULE OF FEES:

NO.	DESCRIPTION	AMOUNT
1	CONSULTATION FEE	1000000
2	DESIGN FEE	2000000
3	CONSTRUCTION FEE	3000000
4	OPERATION & MAINTENANCE FEE	500000
5	TRAINING FEE	200000
6	TRAVEL FEE	100000
7	STATIONERY FEE	50000
8	TELEPHONE FEE	50000
9	POSTAGE FEE	50000
10	OTHER FEE	50000
11	TOTAL	10000000

PLUMBERS NOTES:

1. WORKSHOWN TO SHOW THE POSITION OF THE PIPES.
2. FITTINGS SHALL BE AS PER THE PIPING CODE.
3. FITTINGS SHALL BE AS PER THE PIPING CODE.
4. FITTINGS SHALL BE AS PER THE PIPING CODE.
5. FITTINGS SHALL BE AS PER THE PIPING CODE.
6. FITTINGS SHALL BE AS PER THE PIPING CODE.
7. FITTINGS SHALL BE AS PER THE PIPING CODE.
8. FITTINGS SHALL BE AS PER THE PIPING CODE.
9. FITTINGS SHALL BE AS PER THE PIPING CODE.
10. FITTINGS SHALL BE AS PER THE PIPING CODE.

FIRE LEGEND:

1. FIRE ALARM BELL
2. FIRE ALARM BELL
3. FIRE ALARM BELL
4. FIRE ALARM BELL
5. FIRE ALARM BELL
6. FIRE ALARM BELL
7. FIRE ALARM BELL
8. FIRE ALARM BELL
9. FIRE ALARM BELL
10. FIRE ALARM BELL

NOTE:
 13TH FLOOR NO. IS OMITTED
 FOR COUNTING PURPOSE

NOTES

1. DIMENSIONS ARE NOT TO BE SCALED.
2. ALL DIMENSIONS ARE IN METERS.
3. ALL ELECTRICAL INSTALLATIONS SHALL BE AS PER PROVISIONS OF NBC.
4. FIRE FIGHTING SAFETY PROVISIONS WILL BE AS PER RELEVANT NBC PROVISIONS.
5. BOUNDARY WALL AND GATE AS PER STANDARDS.
6. ALL WALLS ARE 230/200/115 MM THK. BRICK WALL.
7. RAIN WATER HARVESTING SYSTEM SHALL BE PROVIDED AS PER CENTRAL GROUND WATER AUTHORITY NORMS/HARYANA GOVT.
8. ALL WINDOWS & VENTILATORS ARE OPERABLE.
9. ALL MECHANICALLY VENTILATED & ARTIFICIALLY LIT TOILET PROVIDED WITH 24hr POWER BACKUP.

DEVELOPED BY:
 HASTA INFRASTRUCTURE PVT. LTD.

PROJECT:
 REVISED BUILDING PLAN OF GROUP HOUSING COLONY MEASURING 11.5875 ACRES (LICENCE NO. 37 OF 2013 DATED 03/6/2013) IN SECTOR-99A, GURGAON, MANESAR URBAN COMPLEX BEING DEVELOPER BY HASTA INFRASTRUCTURE PVT. LTD.

DRAWING TITLE:
 TYPE-C & D, TOWER 2 & 3 20TH & 3RD FLOOR, OHT LVL PLAN

SCALE:
 1:100

CHECKED BY:
 DATE:

THROUGH:
 AUTHORIZED SIGNATORY

DRG. NO.
 CD-2-3

OWNERS SIGN: [Signature]

ARCHITECT'S SIGN: [Signature]

