

SANCTIONED
 Valid for Three Years Five Year
 Sub. to Condition of Allotment Letter
 For ESTATE OFFICER
 HUDA, GURUGRAM

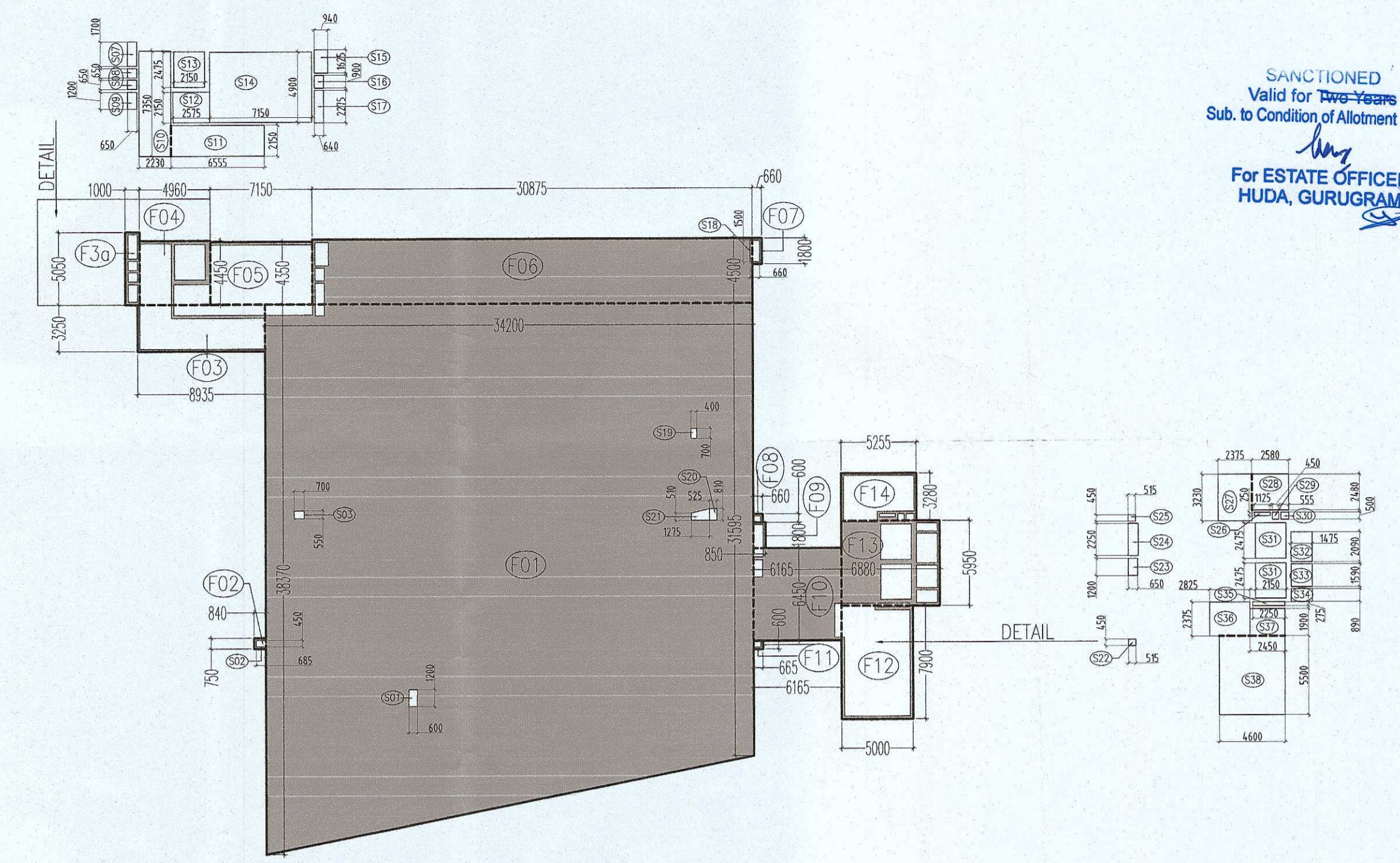
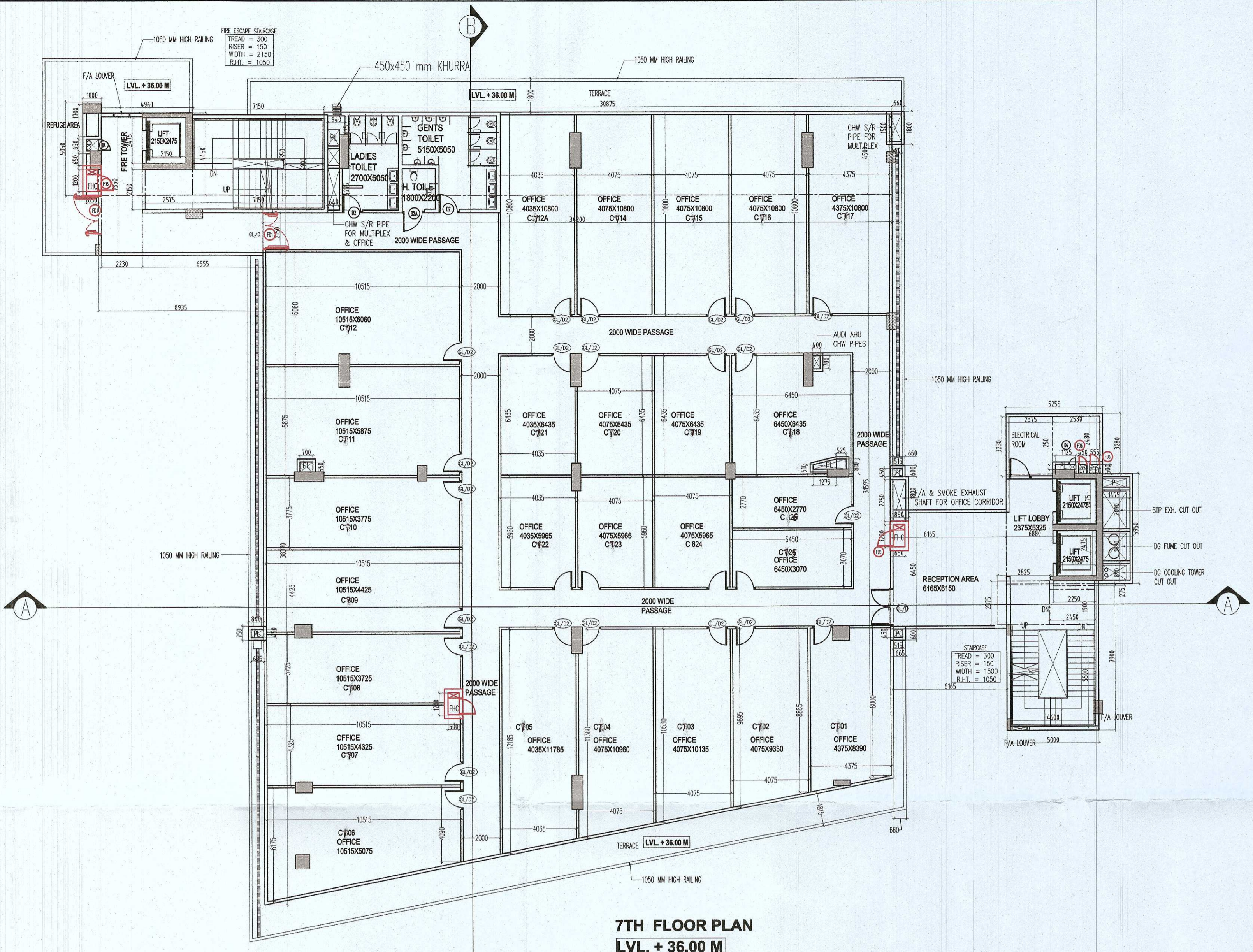

SEVENTH FLOOR AREA CALCULATION									
TOTAL COVERED AREA AT SEVENTH FLOOR (A) = ENVELOPE AREA (E)									
ENVELOPE AREA (E)									
S.No.	Length	Breadth	Nos	Height	Area (SQM)				
F1	38.370	+	31.595	X	0.5	X	34.200	=	1196.40
F2	0.750	X	0.840	X	1			=	0.63
F3	8.935	X	3.250	X	1			=	29.04
F3a	1.000	X	5.050	X	1			=	5.05
F4	4.960	X	4.450	X	1			=	22.07
F5	7.150	X	4.350	X	1			=	31.10
F6	30.875	X	4.500	X	1			=	138.94
F7	0.660	X	1.800	X	1			=	1.19
F8	0.660	X	0.600	X	1			=	0.40
F9	0.850	X	1.800	X	1			=	1.53
F10	6.165	X	6.450	X	1			=	39.76
F11	0.600	X	0.665	X	1			=	0.40
F12	5.000	X	7.900	X	1			=	39.50
F13	6.880	X	5.950	X	1			=	40.94
F14	5.255	X	3.280	X	1			=	17.24
TOTAL ENVELOPE AREA (E)									1564.19
TOTAL COVERED AREA AT SEVENTH FLOOR (A)									1564.19

(NON FAR AREA) (B)											
S1	0.600	X	1.200	X	1					=	0.72
S2	0.685	X	0.450	X	1					=	0.31
S3	0.700	X	0.550	X	1					=	0.39
S7	0.650	X	1.700	X	1					=	1.11
S8	0.650	X	0.650	X	2					=	0.85
S9	0.650	X	1.200	X	1					=	0.78
S10	2.230	X	7.350	X	1					=	16.39
S11	6.555	X	2.150	X	1					=	14.09
S12	2.575	X	2.150	X	1					=	5.54
S13	2.150	X	2.475	X	1					=	5.32
S14	7.150	X	4.900	X	1					=	35.04
S15	0.940	X	1.625	X	1					=	1.53
S16	0.640	X	0.900	X	1					=	0.58
S17	0.640	X	2.275	X	1					=	1.46
S18	0.660	X	1.500	X	1					=	0.99
S19	0.400	X	0.700	X	1					=	0.28
S20	0.525	X	0.810	X	1					=	0.43
S21	0.510	+	0.810	X	0.5	X	1.275			=	0.84
S22	0.515	X	0.450	X	1					=	0.23
S23	0.650	X	1.200	X	1					=	0.78
S24	0.650	X	2.250	X	1					=	1.46
S25	0.515	X	0.450	X	1					=	0.23
S26	1.125	X	0.250	X	1					=	0.28
S27	2.375	X	3.230	X	1					=	7.67
S28	2.580	X	2.480	X	1					=	6.40
S29	0.450	X	0.500	X	1					=	0.23
S30	0.555	X	0.500	X	1					=	0.28
S31	2.150	X	2.475	X	2					=	10.64
S32	1.475	X	2.090	X	1					=	3.08
S33	1.475	X	1.590	X	1					=	2.35
S34	1.475	X	0.890	X	1					=	1.31
S35	2.250	X	0.275	X	1					=	0.62
S36	2.825	X	2.375	X	1					=	6.71
S37	2.450	X	1.900	X	1					=	4.66
S38	4.600	X	5.500	X	1					=	25.30
TOTAL NON FAR AREA (B)										158.88	
TOTAL FAR AREA AT SEVENTH FLOOR (F) = (A - B - N)										1405.31	
TOTAL CARPET AREA AT SEVENTH FLOOR										997.670	

Staircase Calculation For 7th Floor					
Total floor area	1405.31 sqm				
Floors	Average occupant load as per NBC	No. of occupant	As per NBC (@ 10mm/Person)	Stair case Required	Stair case Provided
Mercantile area	1405.31	10	140.53	1405.31	1 X 2160 = 2150 MM X 1500 = 1500 MM TOTAL = 3650 MM

7th FLOOR TOILET CALCULATION								
TOTAL FAR AREA AT SECOND FLOOR				1405.310	SQMT			
DENSITY AT SECOND FLOOR				140.531	POPULATION			
NO.	PERMANENT POPULATION		FLOATING POPULATION		TOTAL REQUIRED		TOTAL PROVIDED	
	10%	14.05	90%	126.48	MALE	FEMALE	MALE	FEMALE
POPULATION	9	5	84	42	1	1	4	3
W.C.	0.37	0.31	0.34	0.26	1	1	4	3
URNAL	0.31		1.69		2		7	
WASH BASIN	0.37	0.19	0.34	0.30	1	0	4	3

- NOTES**
- WHOLE BUILDING SHALL BE MECHANICALLY VENTILATED WITH 100% POWER BACKUP AND SPRINKLERS WITH ARTIFICIAL LIGHTING.
 - HANDICAP RAMP WITH RAILING
 - ALL PARTITION ARE IN 125/150/200MM THICK IN BLOCK WORK.

- FIRE LEGEND:-**
- A 100# FIRE HYDRANT RISER
 - B 80# DRAIN PIPE
 - C 150# SPRINKLER RISER
 - FHC FIRE HOSE CABINET

- PLUMBING LEGEND:-**
- SOI PIPE
 - WASTE PIPE
 - WASTEWATER PIPE
 - SHOP WASTE PIPE
 - CORRIDOR DRAIN PIPE
 - DOMESTIC WATER SUPPLY
 - 100# SOIL PIPE
 - 100# WASTE PIPE
 - 150# WASTE PIPE FOR KIOSK / REST.
 - 100# WASTE PIPE FOR SHOP
 - 75# VENT PIPE
 - 200# RAIN WATER PIPE
 - 150# RAIN WATER PIPE
 - 100# RAIN WATER PIPE
 - DOMESTIC WATER SUPPLY
 - FLUSHING WATER SUPPLY
 - DOMESTIC WATER SUPPLY RISER
 - FLUSHING WATER SUPPLY RISER
 - SEW. WATER SUPPLY RISER
 - CHAMBER 300X300mm
 - FLOOR TRAP
 - KHURRA 250X250 IN CORRIDOR
 - 150X150MM CUTOFF FOR FT (SHOP)

SCHEDULE OF OPENINGS				
TYPE	WIDTH	HEIGHT	SILL HT.	LINTEL
D1	2000	2100	-	2100
D2	1100	2100	-	2100
D3	750	2100	-	2100
D4	650	1800	300	2100
FD1	2200	2100	-	2100
FD2	1800	2100	-	2100
FD3	1200	2100	-	2100
FD4	1500	2100	-	2100
FD5	2100	2100	-	2100
FD6	1800	2100	-	2100
G/D	AS/PLAN	2100	-	2100
G/D1	AS/PLAN	2100	-	2100
G/D2	AS/PLAN	2100	-	2100
G	AS/PLAN	2100	-	2100

Likh Buildtech Private Limited
 Authorised Signatory
 OWNER'S SIGN

GIAN P. MATHUR
 ARCHITECT
 B. Arch., M. O. I. I. A
 CA No. 805169
 ARCHITECT'S SIGN

PROJECT:-
 PROPOSED BUILDING PLANS OF COMMERCIAL COMPLEX IN SECTOR-25 (NEAR CENTRAL MALL), GURUGRAM MEASURING 5344.61 SQM.

TITLE:- SEVENTH FLOOR PLAN
 DATE:- 03/11/2022

GIAN P. MATHUR AND ASSOCIATES (P) LTD.
 C-55, East Of Kailash, New Delhi-110065
 P: +9101126109112
 E: gpmathur@rediffmail.in | W: www.gpmathur.com