(H/H-1/34)

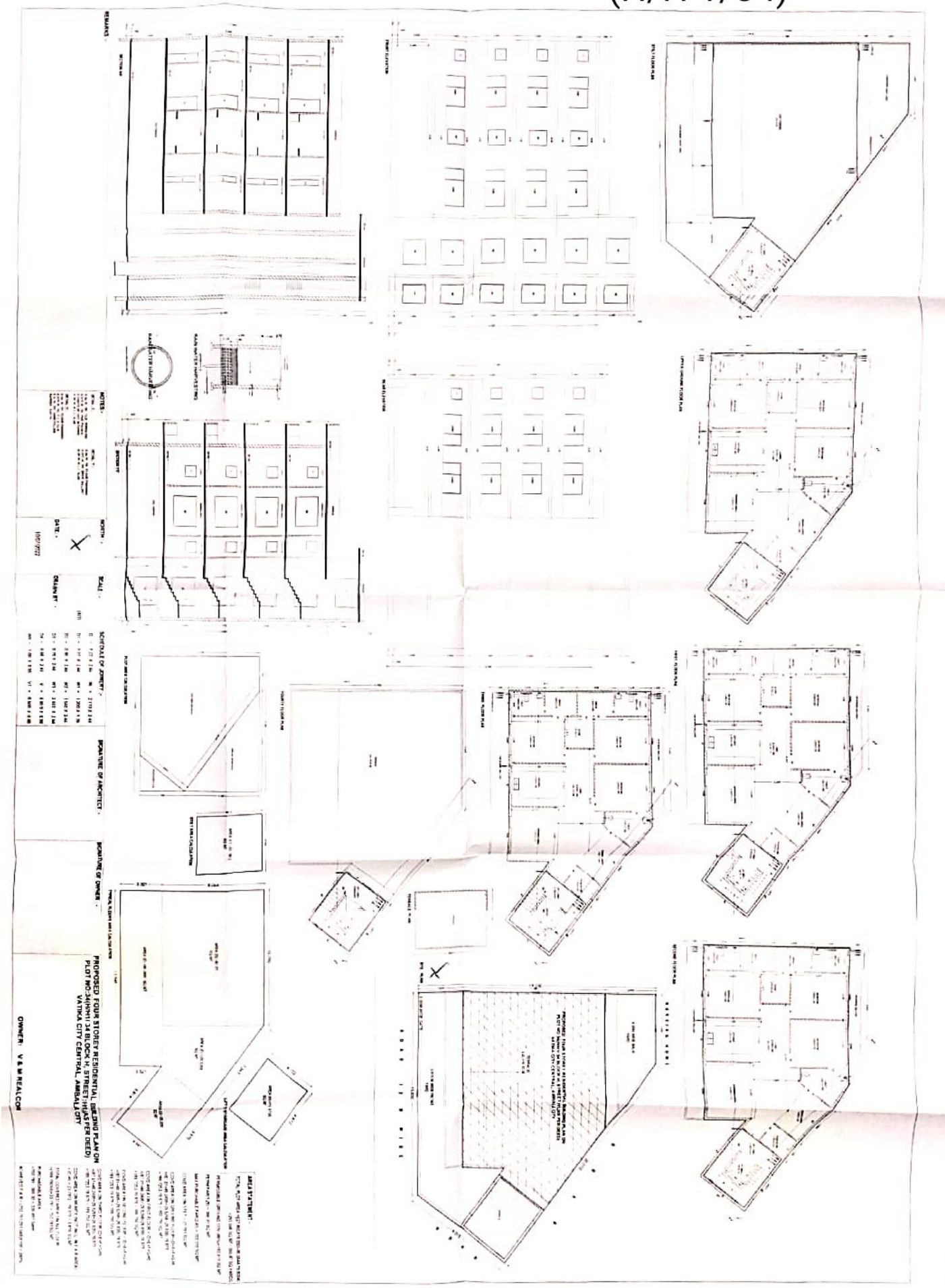

CamScanner

(H/H1/36)

PROPOSED FOUR STOREY RESIDENTIAL BUILDING PLAN ON
PLOT NO:36(H/H1/36) BLOCK H, STREET:H1,
VATIKA CITY CENTRAL, AMBALA CITY

OWNER: V & M REALCON

CamScanner

(H/H1/38)

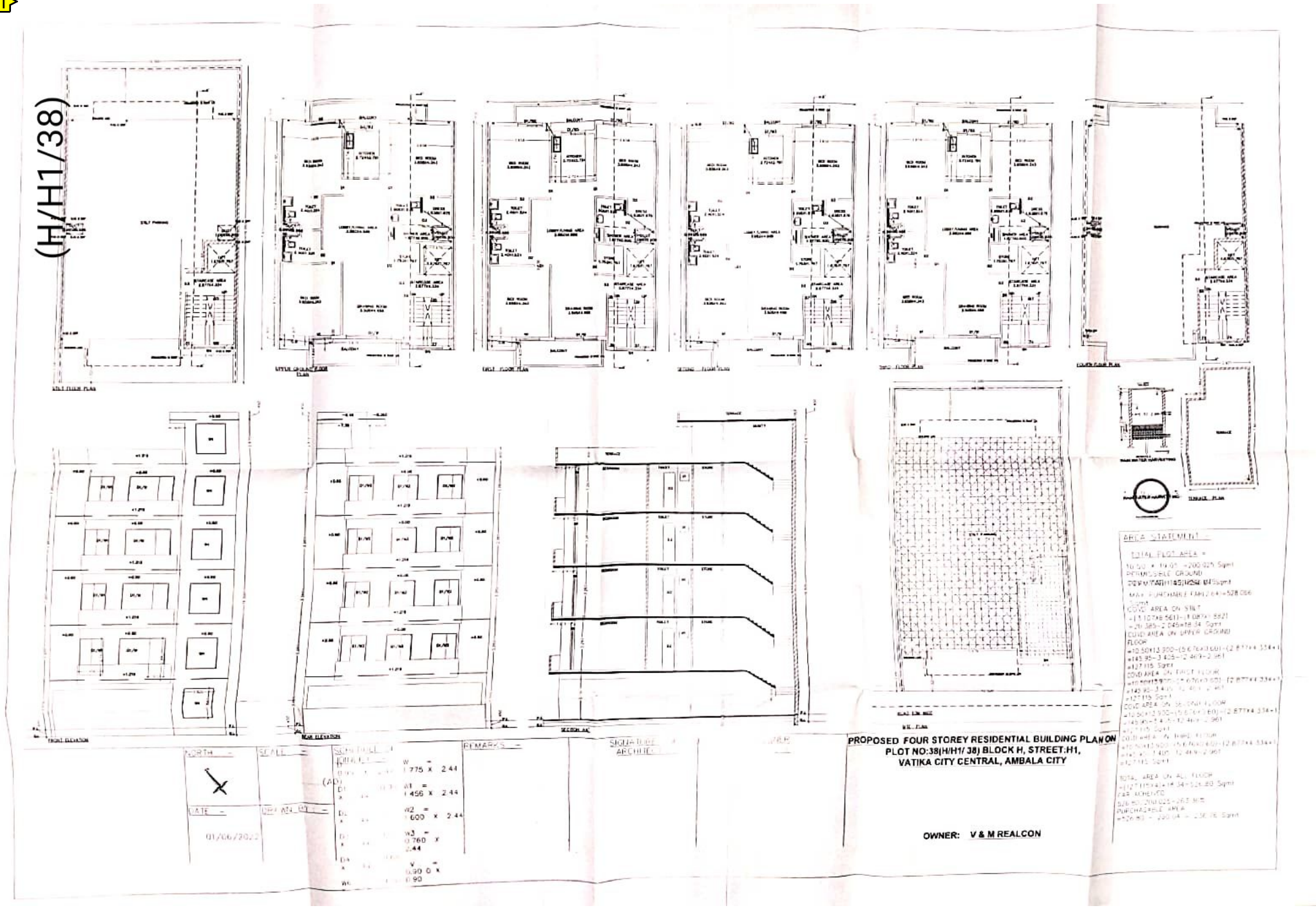

PROPOSED FOUR STOREY RESIDENTIAL BUILDING PLAN ON
PLOT NO:38(H/H1/ 38) BLOCK H, STREET:H1,
VATIKA CITY CENTRAL, AMBALA CITY

OWNER: V & M REALCON

NORTH

SCALE

DATE

01/06/2022

REMARKS

SIGNATURE OF ARCHITECT

AREA STATEMENT

TOTAL PLOT AREA =

PERMISSIBLE GROUND

MAX. PURCHASABLE FAR(2.64)=528.050

COVD AREA ON STILT

COVD AREA ON UPPER GROUND FLOOR

COVD AREA ON FIRST FLOOR

TOTAL AREA ON ALL FLOOR

PER ACHIEVED

PURCHASABLE AREA

CamScanner

(H/H1/40)

PROPOSED FOUR STOREY RESIDENTIAL BUILDING PLAN ON
PLOT NO:40(H/H1/ 40) BLOCK H, STREET H1,
VATIKA CITY CENTRAL, AMBALA CITY

OWNER: V & M REALCON

NORTH :-

DATE :-
01/05/2022

SCALE :-
(A0)

DRAWN BY :-

SCHEDULE OF JOINERY :-

D = 0.90 X 2.44	W = 1725 X 2.44		
D1 = 0.90 X 2.44	W1 = 1.65 X 2.44		
D2 = 0.75 X 2.44	W2 = 1.50 X 2.44		
D3 = 1.07 X 2.44	W3 = 0.750 X 2.44		
D4 = 0.58 X 2.44	V = 0.90 X 0.90		
W5 = 1.00 X 0.05	V1 = 0.600 X 0.60		

REMARKS :-

BUILDING IS MECHANICALLY VENTILALTED

SIGNATURE OF ARCHITECT :-

SIGNATURE OF OWNER :-

AREA STATEMENT :-

CamScanner

(H/H1/42)

PROPOSED FOUR STOREY RESIDENTIAL BUILDING PLAN ON
PLOT NO-42(H/H1/ 42 BLOCK H, STREET-H1,
VATIKA CITY CENTRAL, AMBALA CITY

OWNER: V & M REALCON

CamScanner