

SYMBOL	DESCRIPTION	CITY
01	100 LED STREET LIGHT ON 8 METER POLE	019
02	100 LED STREET LIGHT ON 6 METER POLE	019
03	100 LED STREET LIGHT ON 4 METER POLE	019
04	100 LED STREET LIGHT ON 3 METER POLE	019
05	100 LED STREET LIGHT ON 2 METER POLE	019

PROPOSED 12 M WIDE SERVICE ROAD
 60 M WIDE PROPOSED ROAD AS PER APPROVED
 SECTORAL PLAN (DRG. NO.1733/2008 DT.7.3.2008)

DRAWING TITLE :

PROPOSED LAYOUT PLAN FOR INDUSTRIAL PLOTTED COLONY ON LAND AREA MEASURING 118.15 ACRES FALLING IN SECTORS-M9,M10, M13 AND M14 OF MANESAR IN REVENUE ESTATE OF VILLAGE BANS HARIA AND BANS KUSHLA TEHSIL HARISURU DISTRICT GURUGRAM, HARYANA BEING DEVELOPED BY MS WORLDWIDE RESORTS AND ENTERTAINMENT PVT. LTD.

NAME OF THE DRAWING:
 ELECTRICAL LAYOUT

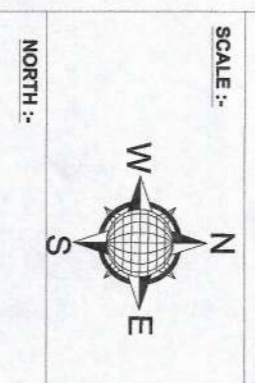

1:2500

MS Worldwide Resorts and Entertainment Pvt. Ltd.
 Authorised Signatory

SECTOR-M10
(INDUSTRIAL)

OTHERS
VACANT LAND

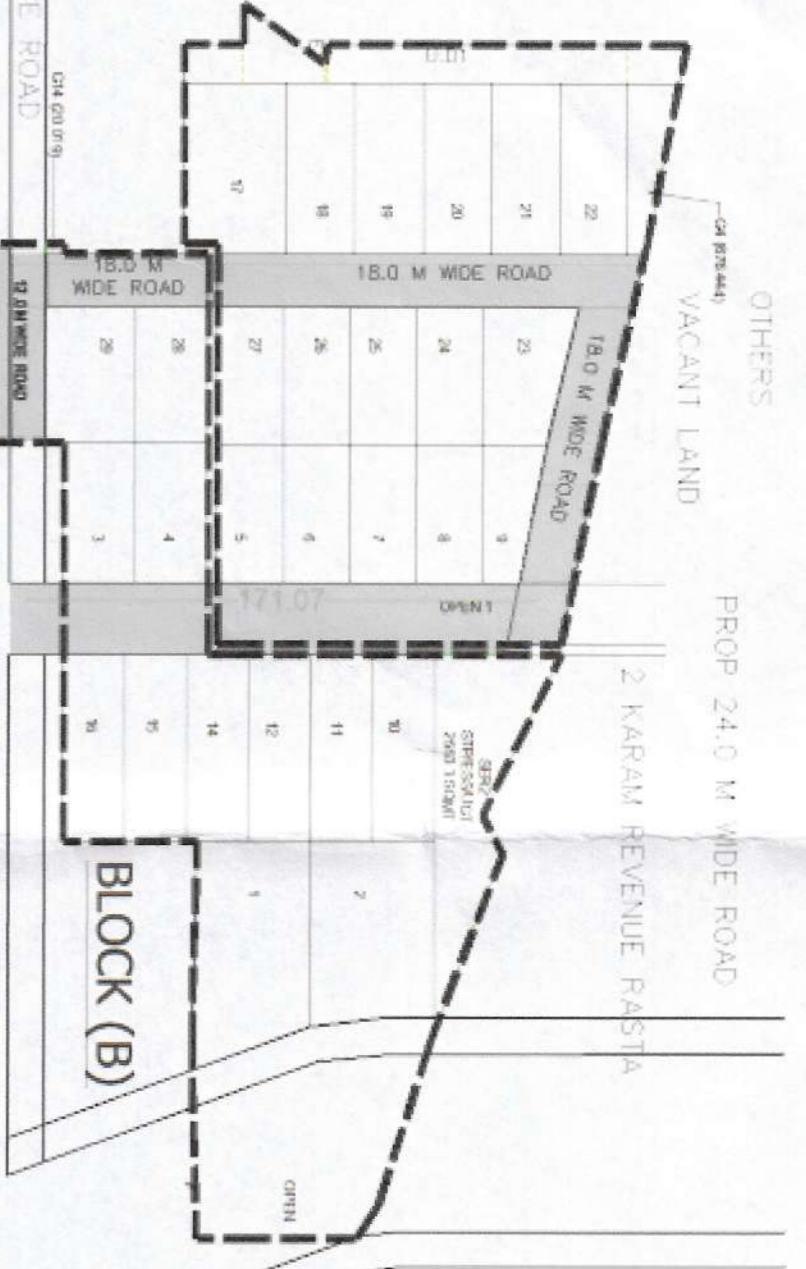

PROPOSED 60 M WIDE ROAD

PROPOSED 12 M WIDE SERVICE ROAD

BLOCK (A)

UNAUTHORIZED MULTIPLE PLANT

OTHERS
VACANT LAND

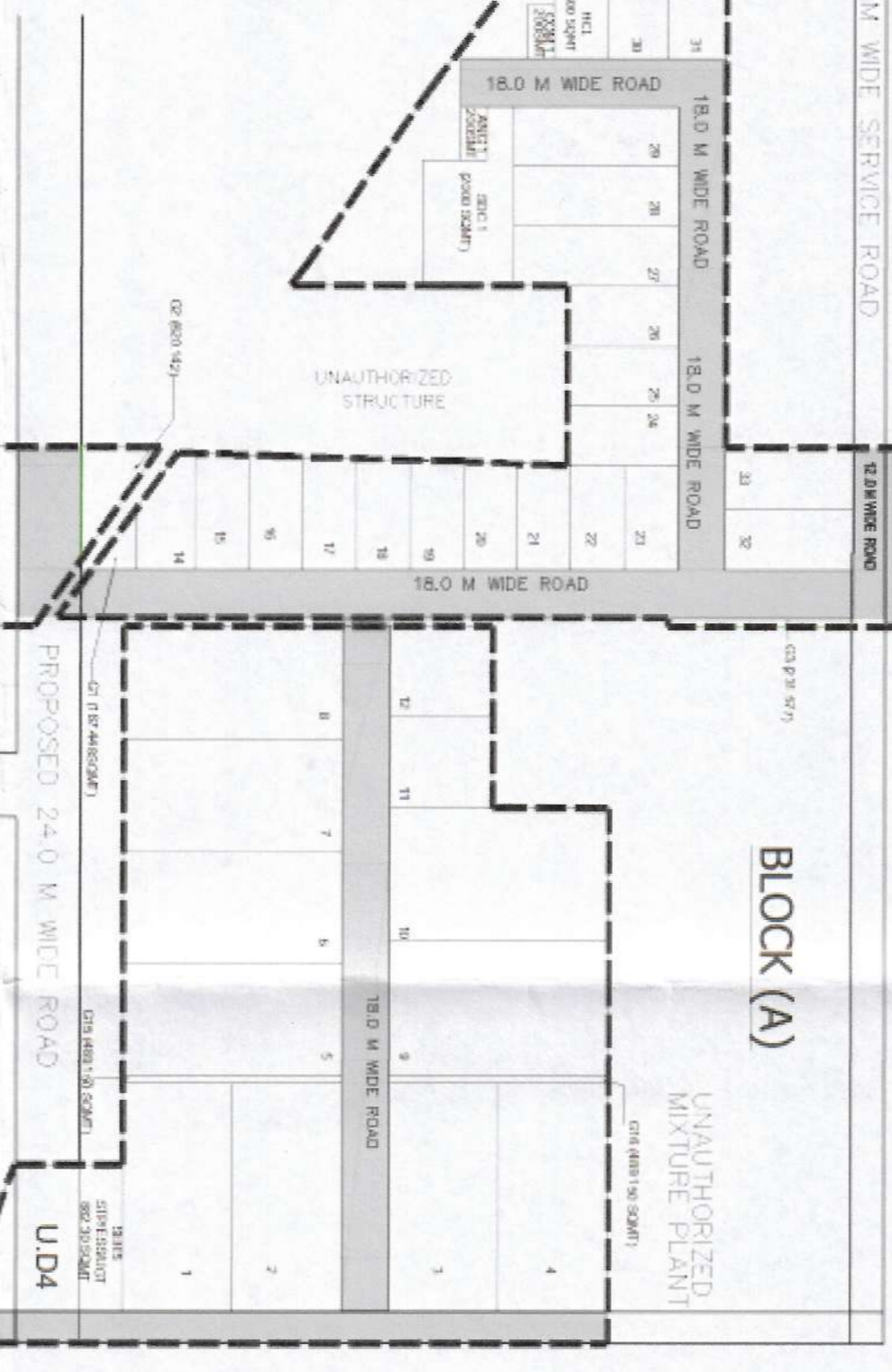

OTHERS
VACANT LAND

SECTOR-M9
(INDUSTRIAL)

PROPOSED 24.0 M WIDE ROAD

L2 KARAM REVENUE RASTA

60.0 M WIDE SECTOR ROAD
(ACQUIRED AND CONSTRUCTED)

BLOCK (C)

OTHERS VACANT LAND

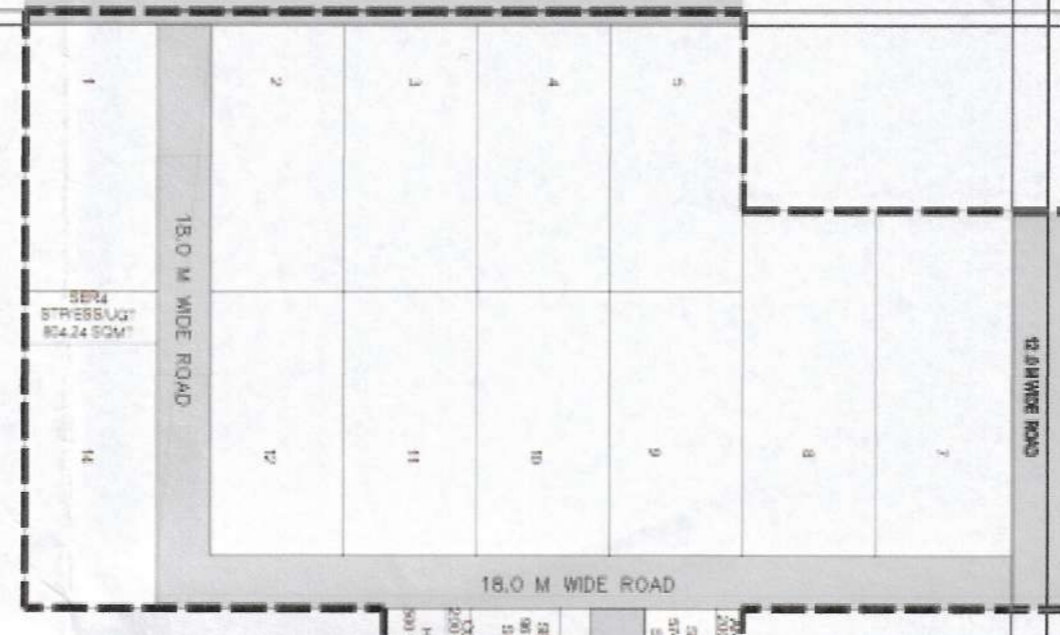

SECTOR-M13
(INDUSTRIAL)

OTHERS
VACANT LAND

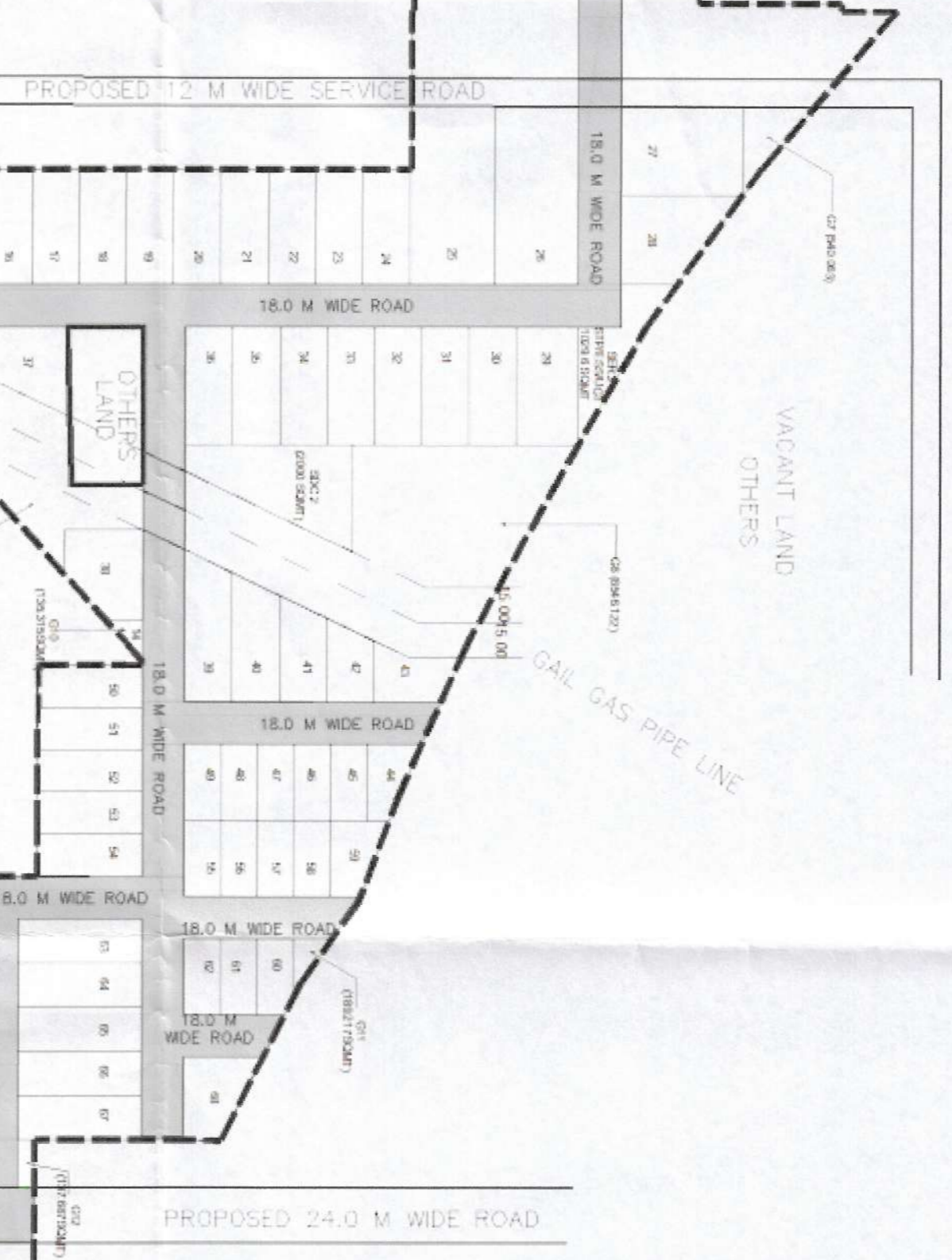

SECTOR-M14
(INDUSTRIAL)

PROPOSED 24.0 M WIDE ROAD

OTHERS VACANT LAND



- LAND
- CONCRETE FENCES BOUND WALL
- CONCRETE FENCING
- GREEN SCHEME TRAIL
- EXISTING TRAIL

DRAWING TITLE :

PROPOSED LAYOUT PLAN FOR INDUSTRIAL PLOTTED COLONY ON LAND AREA MEASURING 118.15 ACRES FALLING IN SECTORS-M9,M10, M13 AND M14 OF MANESAR IN REVENUE ESTATE OF VILLAGE BANS HARIA AND BANS KUSHLA TEHSIL HARSURU DISTRICT GURUGRAM, HARYANA BEING DEVELOPED BY MS WORLDWIDE RESORTS AND ENTERTAINMENT PVT. LTD

ROAD NETWORK LAYOUT

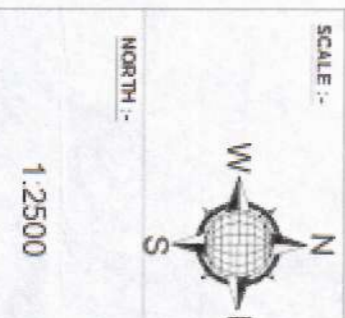

Redula Resorts and Entertainment Pvt. Ltd.
Authorised Signatory

SECTOR-M10 (INDUSTRIAL)

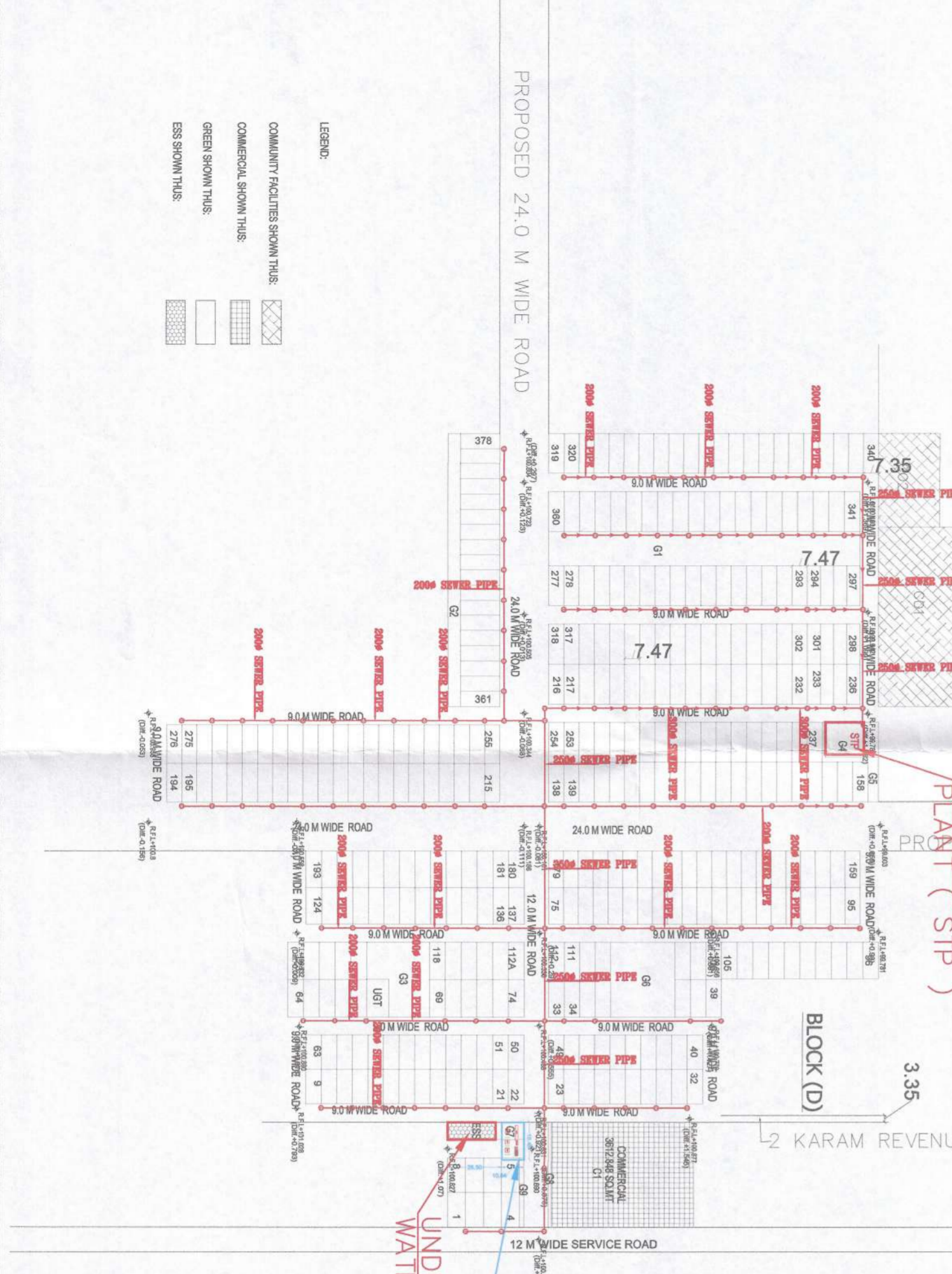
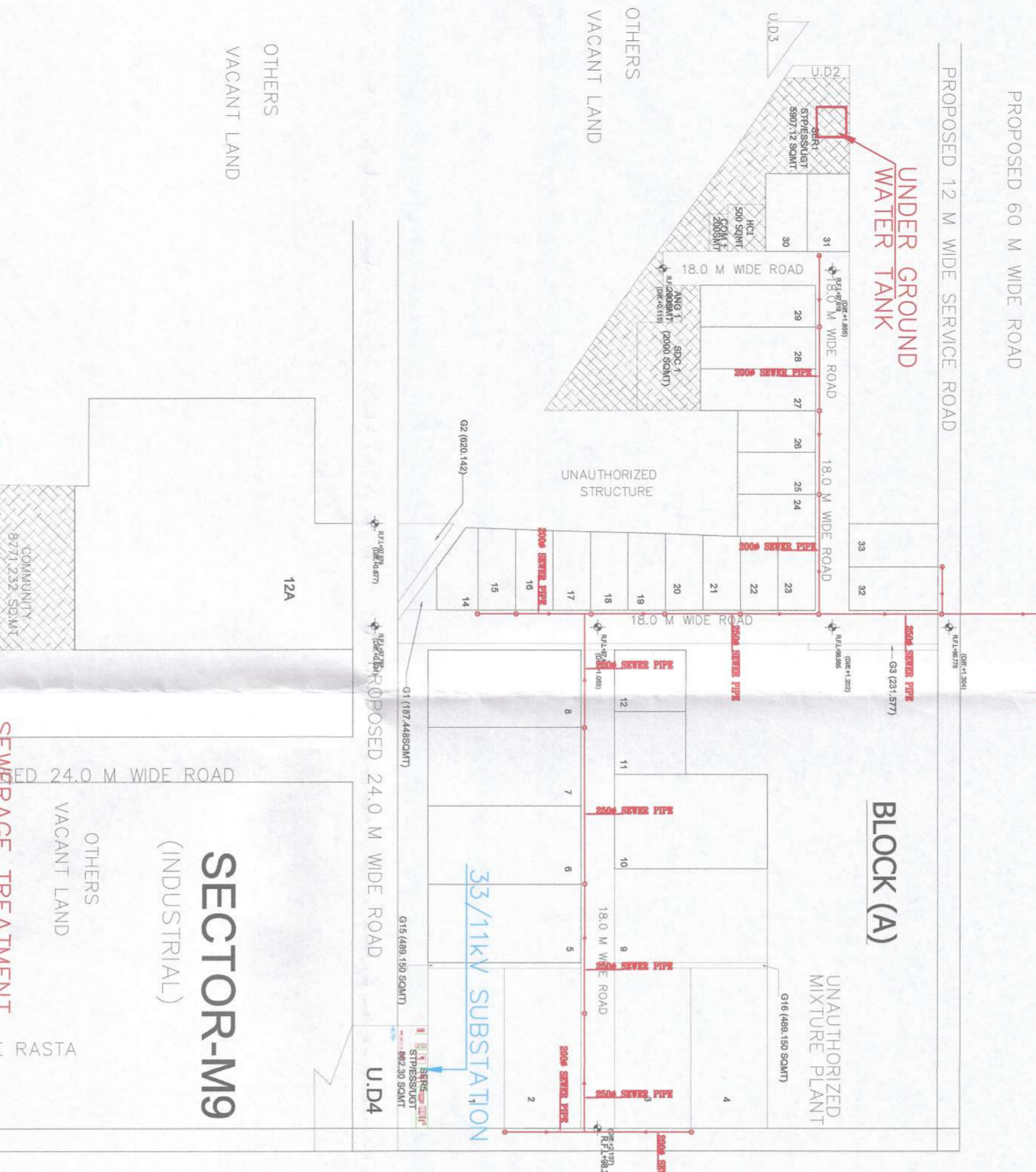
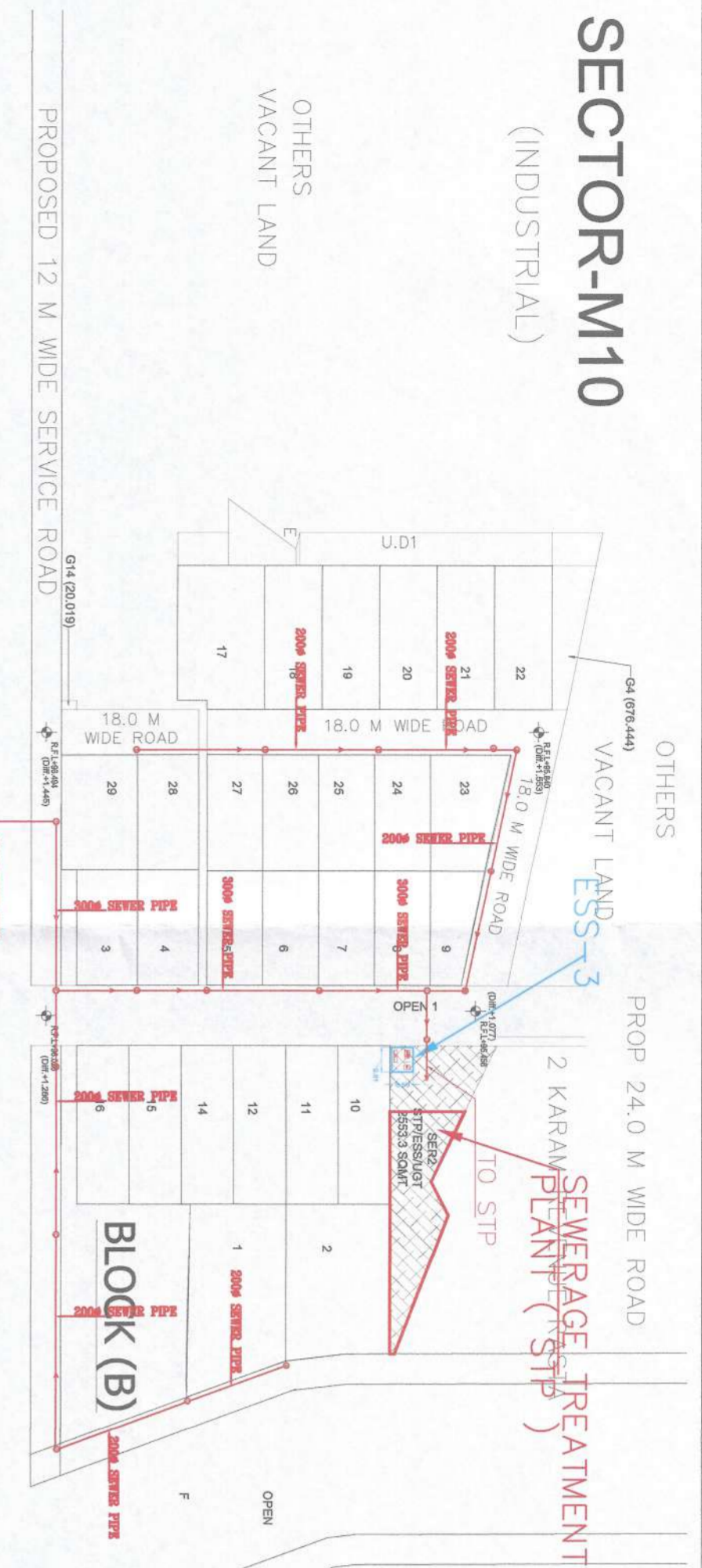

60.0 M WIDE SECTOR ROAD (ACQUIRED AND CONSTRUCTED)

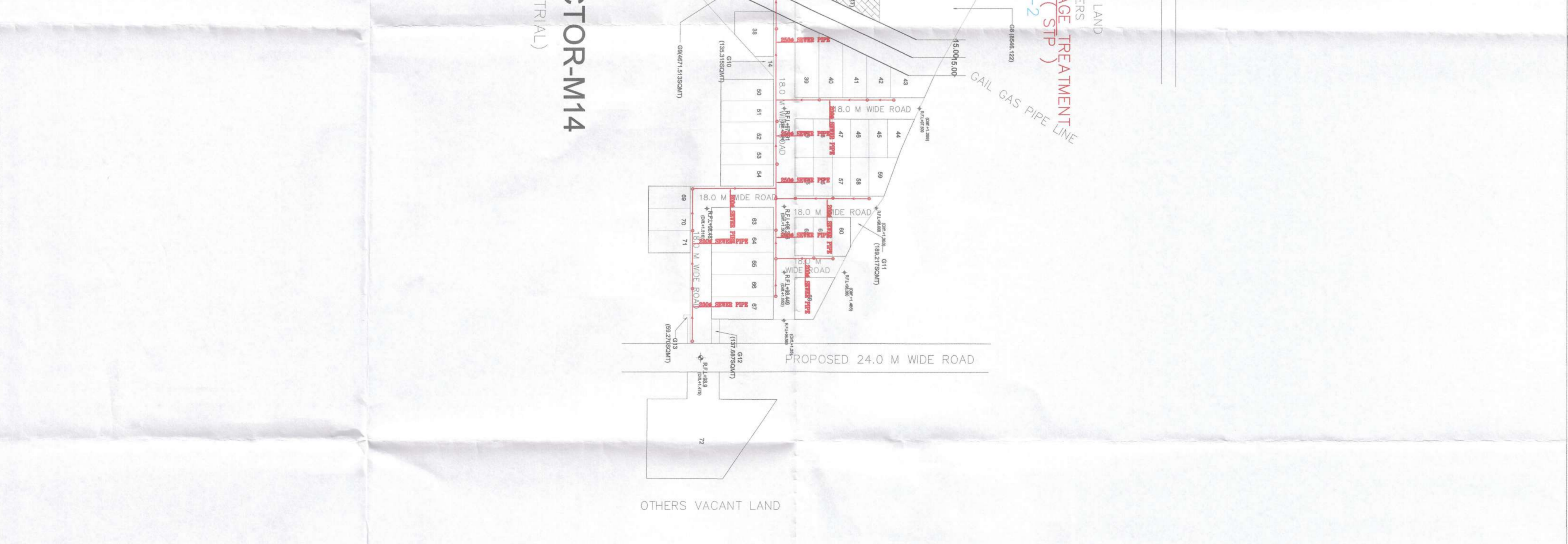
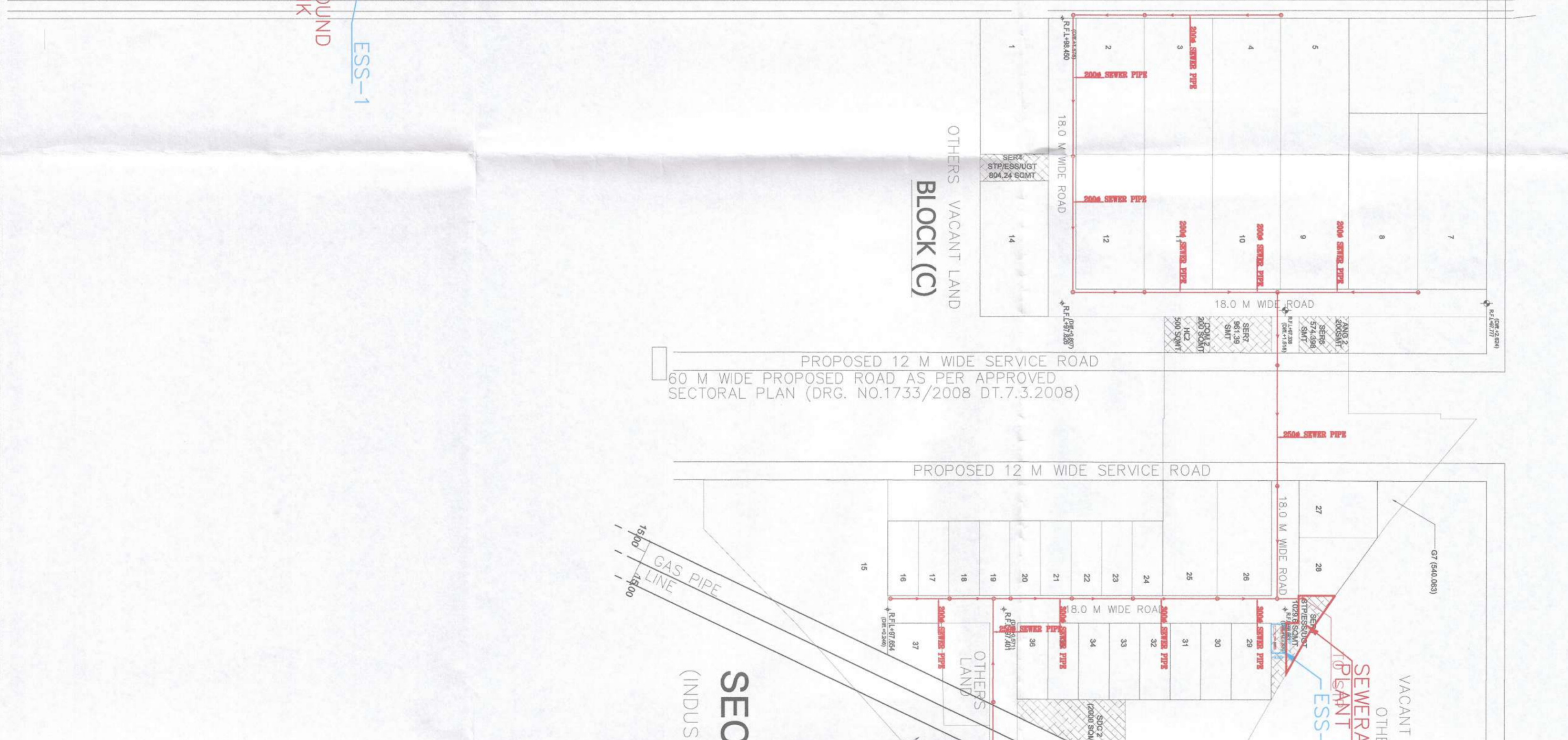

<p>PROJECT NAME AND ADDRESS: SITE PLAN OF LAND APPLIED FOR GRANT OF LICENSE FOR SETTLING UP AN INDUSTRIAL AREA COVERING AN AREA MEASURING 118.15 ACRES IN THE REVENUUE ESTATE OF VILLAGE BANS HARIA AND BANS KHUSIA, TEHSIL, HARSAKURU, SECTOR-M9, M10, M13 AND M14 OF MANESAR, DISTRICT GURUGRAM.</p> <p>CLIENT NAME AND ADDRESS:</p>	
<p>MEP CONSULTANT</p>	
<p>LANDSCAPE CONSULTANT</p>	
<p>NAME OF THE DRAWING: EXTERNAL SEWER LAYOUT</p>	
<p>PURPOSE OF DRAWING</p> <p><input type="checkbox"/> PRELIMINARY LAYOUT <input type="checkbox"/> ADVANCE COPY</p> <p><input type="checkbox"/> FOR APPROVAL <input type="checkbox"/> GOOD FOR CONSTRUCTION</p> <p><input type="checkbox"/> TENDER DRAWING <input type="checkbox"/> REFERENCE DRAWING</p>	
<p>DRG. CODE No.: WANSR/19/R-01</p>	<p>DATE: 16.09.2022</p>
<p>SCALE: MTS</p>	<p>Rev. No.: R-0</p>
<p>SCALE: MTS</p> <p>0 5 10 15 20 25 30</p>	
<p>North</p>	

- LEGEND**
- COMMUNITY FACILITIES SHOWING THIS
 - COMMERCIAL SHOWING THIS
 - GREEN SHOWING THIS
 - ESS SHOWING THIS

SECTOR-M10
(INDUSTRIAL)



60.0 M WIDE SECTOR ROAD
(ACQUIRED AND CONSTRUCTED)

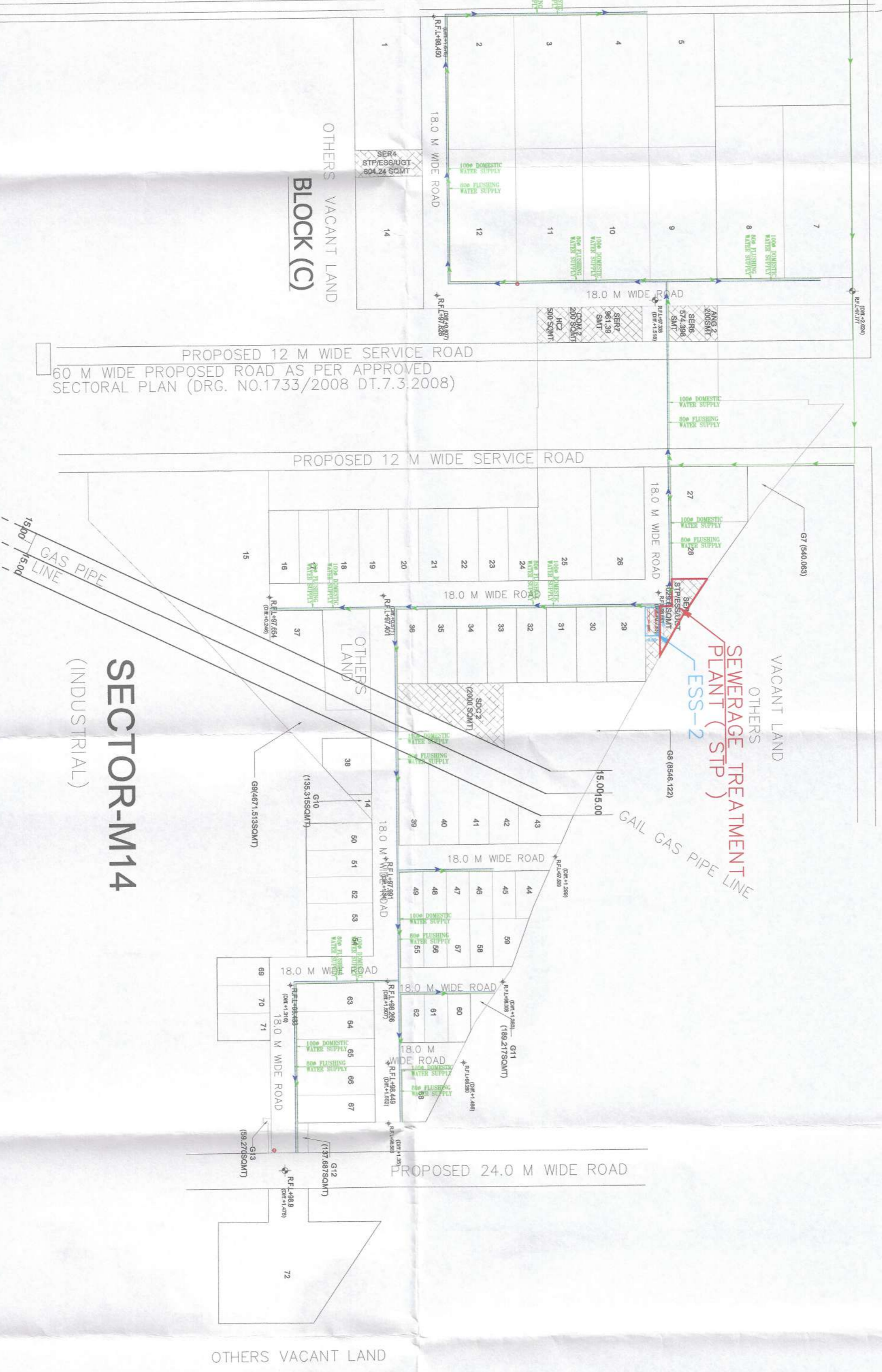

PROJECT NAME AND ADDRESS:
SITE PLAN OF LAND APPLIED FOR
SETTLEMENT OF INDUSTRIAL COLONY OVER AN
AREA MEASURING 118.15 ACRES IN
THE REVENUE ESTATE OF VILLAGE
BANS HARI AND BANS KHUSLA,
TEHSIL HARSARU, SECTOR-M9, M10,
M13 AND M14 OF MANESAR DISTRICT
GURUGRAM.

MEP CONSULTANT

LANDSCAPE CONSULTANT

NAME OF THE DRAWING:
WATER SUPPLY LAYOUT

PURPOSE OF DRAWING

<input type="checkbox"/> PRELIMINARY LAYOUT	<input type="checkbox"/> ADVANCE COPY
<input type="checkbox"/> FOR APPROVAL	<input type="checkbox"/> GOOD FOR CONSTRUCTION
<input type="checkbox"/> TENDER DRAWING	<input type="checkbox"/> REFERENCE DRAWING

Dwg Code No.: WACS/19/PA-02
DATE: 16.09.2022
SCALE: MTS: R-0
SCALE: MTS: 0 5 10 15 20 25 30
North