

Manglam Multiplex Private Limited

Authorized Signatory

FRAMING PLAN AT BASEMENT-01 LEVEL
ALL SLABS ARE 200 MM THICK UNLESS NOTED OTHERWISE
ALL DROPS ARE 600 MM THICK UNLESS NOTED OTHERWISE

Notes:-

- * All dimensions are in mm
- * Do not scale any dimensions
- * This drawing shall be read in conjunction with relevant Arch / Structure / Services drawings. Any discrepancy found therein shall be brought to the notice of Structural consultant / Arch.
- * For location of cutouts, sleeves/conduits etc, refer relevant services/Arch. Dwg.
- * Wherever not shown beam shall be either flush with one of the column face or concentric with respect to column as per plan.
- * Steel R/F shall be Fe 500 with 14% elongation/Fe 550D and shall conform to IS: 1786
- * All Slab Fold Layout to be conform with Arch. drawing before execution.
- * All filling in sunken area in Tower portion shall be done with foam concrete/ light weight filling with density not exceeding 1000kg/M³.
- * All sunken area to have water proofing as per specification
- * Levels indicated in plan are general levels and do not refer to spot levels, which shall be calculated as/Services drawing.
- * No Vertical Sleeves allowed in Beams, if any encountered, same shall be brought to the notice of Structural Consultants.
- * No Horizontal sleeves parallel to the shearwall length are allowed, if any encountered, same shall be brought to the notice of Structural Consultants.
- * All service cutouts in Tower Area shall be reinforced cutouts i.e. reinforcement shall be provided and only concreting is to be omitted at such locations
- * All Beam/Slab-Column junctions shall be cast using conc. grade the highest of Beam/Slab-Column. Contractor to submitted Methodology for the same.

Legends:-

- Slab Sunk by 100mm
- Slab Sunk by 150mm
- Column / Shear wall goes up
- Column / Shear wall terminates

Manglam Multiplex Private Limited

Authorized Signatory

A0	06.08.22	FOR SUBMISSION
NO.	DATE	REVISION

PROJECT
**PROPOSED SHOPPING
AT SEC. 65, GURUGRAM**

CLIENT
M3M

ARCHITECT
**GIAN P. MATHUR AND
ASSOCIATES (P) LTD.**
C - 55, East Of Kailash,
New Delhi-110065
E : info@gpmindia.com | W :
www.gpmindia.com
T : 46599599 | F 46599512

STRUCTURE
manish Consultants
F-19 GROUND FLOOR, SOUTH CITY-II
Gurgaon 122002
tel:124.429.5189
telefax:124.414.4714
manish@manishconsultants.com
manishconsultants@airtelmail.in
www.manishconsultants.com

TITLE
**Framing plan at
1st basement lvl.**

SCALE
1:300

DATE
27, July, 2022

DRAWING NO. M3M-SEC-65_S-90	REV.NO. A0
---------------------------------------	----------------------

This drawing is copyright. It is the property of the consultant and is not to be reproduced, copied, handed over to a third party or used for any purpose other than for which it has been loaned.

Notes:-

- * All dimensions are in mm
- * Do not scale any dimensions
- * This drawing shall be read in conjunction with relevant Arch / Structure / Services drawings. Any discrepancy found therein shall be brought to the notice of Structural consultant / Arch.
- * For location of cutouts,sleeves/conduits etc, refer relevant services/Arch. Dwg.
- * Wherever not shown beam shall be either flush with one of the column face or concentric with respect to column as per plan.
- * Steel R/F shall be Fe 500 with 14% elongation/Fe 550D and shall conform to IS: 1786
- * All Slab Fold Layout to be conform with Arch. drawing before execution.
- * All filling in sunken area in Tower portion shall be done with foam concrete/ light weight filling with density not exceeding 1000kg/M³.
- * All sunken area to have water proofing as per specification
- * Levels indicated in plan are general levels and do not refer to spot levels,which shall be calculated as/Services drawing.
- * No Vertical Sleeves allowed in Beams, if any encountered, same shall be brought to the notice of Structural Consultants.
- * No Horizontal sleeves parallel to the shearwall length are allowed, if any encountered, same shall be brought to the notice of Structural Consultants.
- * All service cutouts in Tower Area shall be reinforced cutouts i.e. reinforcement shall be provided and only concreting is to be omitted at such locations
- * All Beam/Slab-Column junctions shall be cast using conc. grade the highest of Beam/Slab-Column. Contractor to submitted Methodology for the same.

Legends:-

- Slab Sunk by 100mm
- Slab Sunk by 150mm
- Column / Shear wall goes up
- Column / Shear wall terminates

Manglam Multiplex Private Limited

Authorized Signatory

A0	06.08.22	FOR SUBMISSION
NO.	DATE	REVISION

PROJECT

**PROPOSED SHOPPING
AT SEC. 65, GURUGRAM**

CLIENT

M3M

ARCHITECT

**GIAN P. MATHUR AND
ASSOCIATES (P) LTD.**
C - 55, East Of Kailash,
New Delhi-110065
E : info@gpmindia.com I W :
www.gpmindia.com
T : 46599599 I F 46599512

STRUCTURE

manish Consultants
F-19 GROUND FLOOR, SOUTH CITY-II
Gurgaon 122002
tel:124.429.5189
telefax:124.414.4714
manish@manishconsultants.com
manishconsultants@airtelmail.in
www.manishconsultants.com

TITLE

**Framing plan at
Ground floor lvl.**

SCALE

1:300

DATE

27, July, 2022

DRAWING NO.

M3M-SEC-65_S-100

REV.NO.

A0





This drawing is copyright. It is the property of the consultant and is not to be reproduced, copied, handed over to a third party or used for any purpose other than for which it has been loaned.



Notes:-

- * All dimensions are in mm
- * Do not scale any dimensions
- * This Drawing shall be used in conjunction with relevant Arch./ Structure / Services drawings. Any discrepancy found therein shall be brought to the notice of Structural consultant / Arch.
- * For location of cutouts, sleeves/conduits etc, refer relevant services/Arch. Dwg.
- * Wherever not shown beam shall be either flush with one of the column face or concentric with respect to column as per plan.
- * Steel R/F shall be Fe 500 with 14% elongation/Fe 550D and shall conform to IS: 1786
- * All Slab Fold Layout to be conform with Arch. drawing before execution.
- * All filling in sunken area in Tower portion shall be done with foam concrete/ light weight filling with density not exceeding 1000kg/M³.
- * All sunken area to have water proofing as per specification
- * Levels indicated in plan are general levels and do not refer to spot levels, which shall be calculated as/Services drawing.
- * No Vertical Sleeves allowed in Beams, if any encountered, same shall be brought to the notice of Structural Consultants.
- * No Horizontal sleeves parallel to the shearwall length are allowed, if any encountered, same shall be brought to the notice of Structural Consultants.
- * All service cutouts in Tower Area shall be reinforced cutouts i.e. reinforcement shall be provided and only concreting is to be omitted at such locations
- * All Beam/Slab-Column junctions shall be cast using conc. grade the highest of Beam/Slab-Column. Contractor to submitted Methodology for the same.

Legends:-

-  Slab Sunk by 100mm
-  Slab Sunk by 150mm
-  Column / Shear wall goes up
-  Column / Shear wall terminates

Manglam Multiplex Private Limited

Authorized Signatory

A0	06.08.22	FOR SUBMISSION
NO.	DATE	REVISION

PROJECT

PROPOSED SHOPPING
AT SEC. 65, GURUGRAM

CLIENT

M3M

ARCHITECT

 ARCHITECTS
& PLANNERS

GIAN P. MATHUR AND
ASSOCIATES (P) LTD.
C - 55, East Of Kailash,
New Delhi-110065
E : info@gpmindia.com | W :
www.gpmindia.com
T : 46599599 | F 46599512

STRUCTURE

manish Consultants

F-19 GROUND FLOOR, SOUTH CITY-II
Gurgaon 122002

tel: 124.429.5189
telefax: 124.414.4714

manish@manishconsultants.com
manishconsultants@airtelmail.in
www.manishconsultants.com

TITLE
Framing plan at First floor lvl.

SCALE

1:300

DATE 27, July, 2022

DRAWING NO.	REV.NO.
M3M-SEC-65 S-110	A0

Notes:-

- * All dimensions are in mm
- * Do not scale any dimensions
- * This drawing shall be read in conjunction with relevant Arch / Structure / Services drawings. Any discrepancy found therein shall be brought to the notice of Structural consultant / Arch.
- * For location of cutouts,sleeves/conduits etc, refer relevant services/Arch. Dwg.
- * Wherever not shown beam shall be either flush with one of the column face or concentric with respect to column as per plan.
- * Steel R/F shall be Fe 500 with 14% elongation/Fe 550D and shall conform to IS: 1786
- * All Slab Fold Layout to be conform with Arch. drawing before execution.
- * All filling in sunken area in Tower portion shall be done with foam concrete/ light weight filling with density not exceeding 1000kg/M³.
- * All sunken area to have water proofing as per specification
- * Levels indicated in plan are general levels and do not refer to spot levels,which shall be calculated as/Services drawing.
- * No Vertical Sleeves allowed in Beams, if any encountered, same shall be brought to the notice of Structural Consultants.
- * No Horizontal sleeves parallel to the shearwall length are allowed, if any encountered, same shall be brought to the notice of Structural Consultants.
- * All service cutouts in Tower Area shall be reinforced cutouts i.e. reinforcement shall be provided and only concreting is to be omitted at such locations
- * All Beam/Slab-Column junctions shall be cast using conc. grade the highest of Beam/Slab-Column. Contractor to submitted Methodology for the same.

Legends:-

- Slab Sunk by 100mm
- Slab Sunk by 150mm
- Column / Shear wall goes up
- Column / Shear wall terminates

Manglam Multiplex Private Limited

Authorized Signatory

A0	05.08.22	FOR APPROVAL
NO.	DATE	REVISION

PROJECT

PROPOSED SHOPPING AT SEC. 65, GURUGRAM

CLIENT

M3M

ARCHITECT

GIAN P. MATHUR AND ASSOCIATES (P) LTD.
C - 55, East Of Kailash,
New Delhi-110065
E : info@gpmindia.com | W : www.gpmindia.com
T : 46599599 | F 46599512

STRUCTURE

manish Consultants
F-19 GROUND FLOOR, SOUTH CITY-II
Gurgaon 122002
tel:124.429.5189
telefax:124.414.4714
manish@manishconsultants.com
manishconsultants@airtelmail.in
www.manishconsultants.com

TITLE

Framing plan at Second floor lvl.

SCALE

1:300

DATE

27, July, 2022

DRAWING NO.

M3M-SEC-65_S-130

REV.NO.

A0

This drawing is copyright. It is the property of the consultant and is not to be reproduced, copied, handed over to a third party or used for any purpose other than for which it has been loaned.

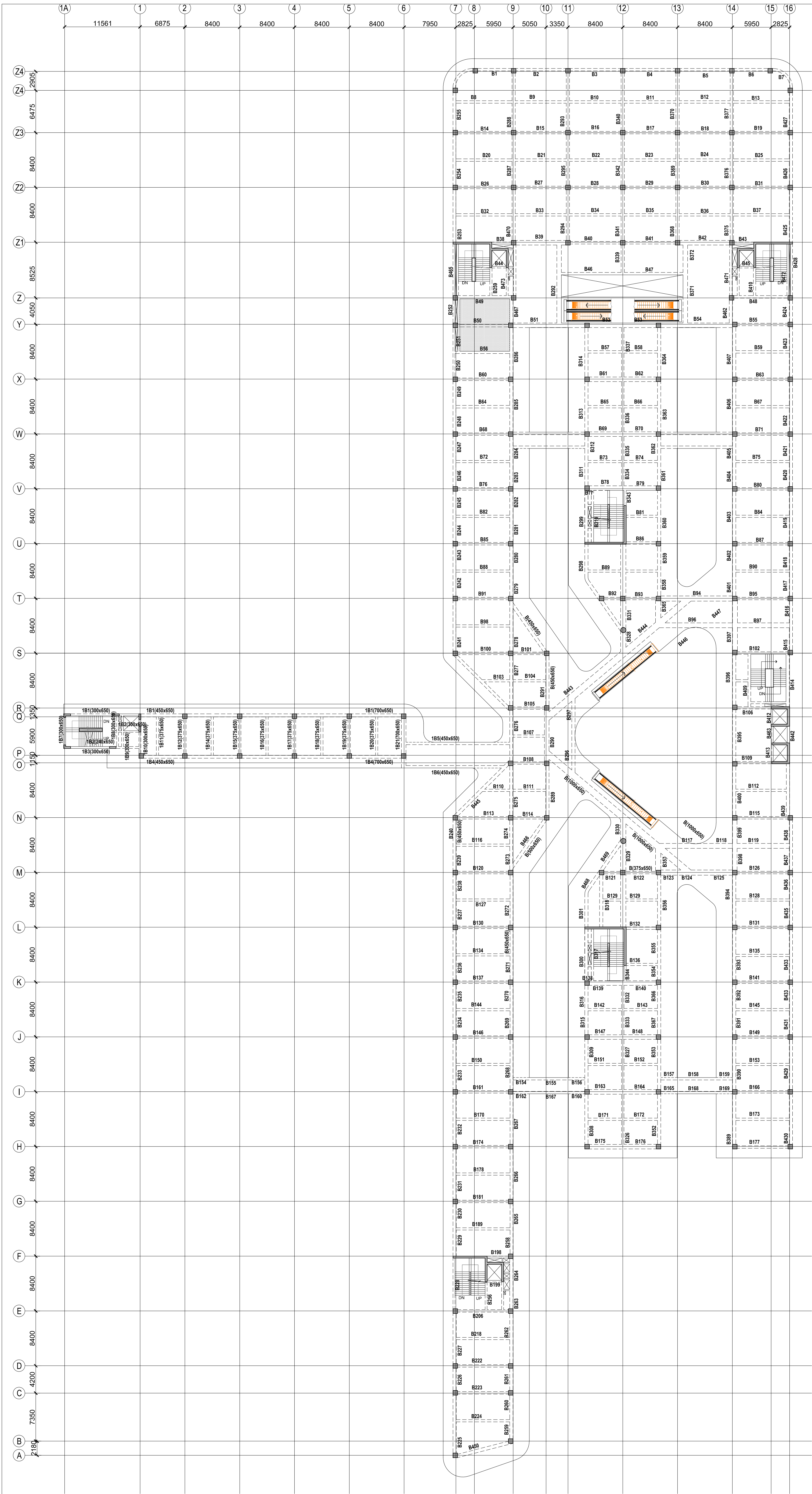





FRAMING PLAN AT SECOND FLOOR LEVEL
ALL SLABS ARE 175 MM THICK UNLESS NOTED OTHERWISE



Notes:-

- * All dimensions are in mm
- * Do not scale any dimensions
- * This drawing shall be read in conjunction with relevant Arch./ Structure / Services drawings. Any discrepancy found therein shall be brought to the notice of Structural consultant / Arch.
- * For location of cutouts,sleeves/conduits etc, refer relevant services/Arch. Dwg.
- * Wherever not shown beam shall be either flush with one of the column face or concentric with respect to column as per plan.
- * Steel R/F shall be Fe 500 with 14% elongation/Fe 550D and shall conform to IS: 1786
- * All Slab Fold Layout to be conform with Arch. drawing before execution.
- * All filling in sunken area in Tower portion shall be done with foam concrete/ light weight filling with density not exceeding 1000kg/m³.
- * All sunken area to have water proofing as per specification
- * Levels indicated in plan are general levels and do not refer to spot levels,which shall be calculated as/Services drawing.
- * No Vertical Sleevess allowed in Beams, if any encountered, same shall be brought to the notice of Structural Consultants.
- * No Horizontal sleevess parallel to the shearwall length are allowed, if any encountered, same shall be brought to the notice of Structural Consultants.
- * All service cutouts in Tower Area shall be reinforced cutouts i.e. reinforcement shall be providend only concreting is to be omitted at such locations
- * All Beam/Slab-Column junctions shall be cast using conc. grade the highest of Beam/Slab-Column. Contractor to submitted Methodology for the same.

Legends:-

-  Slab Sunk by 100mm
 Slab Sunk by 150mm
 Column / Shear wall goes up
 Column / Shear wall terminates

Manglam Multiplex Private Limited

Authorized Signatory

A0	06.08.22	FOR SUBMISSION
NO.	DATE	REVISION

PROJECT

PROPOSED SHOPPING AT SEC. 65, GURUGRAM

CLIENT

M3M

ARCHITECT

 ARCHITECTS
& PLANNERS

GIAN P. MATHUR AND
ASSOCIATES (P) LTD.
C - 55, East Of Kailash,
New Delhi-110065
E : info@gpmindia.com | W :
www.gpmindia.com
T : 46599599 | F 46599512

STRUCTURE

manish Consultants

F-19 GROUND FLOOR, SOUTH CITY-II
Gurgaon 122002

tel: 124.429.5189
telefax: 124.414.4714

manish@manishconsultants.com
manishconsultants@airtelmail.in
www.manishconsultants.com

TITLE
Framing plan at Third floor lvl.

SCALE

1:300

DATE 27, July, 2022

DRAWING NO. M3M-SEC-65_S-140	REV.NO. A0
---------------------------------	---------------