

I.S. Sharma  
 S.T.P.  
 Member Secretary  
 B.P.C.  
 D. (G) S.T.P. (H)  
 Member  
 B.P.C.

DINESH KUMAR  
 SD (HQ)

SANCTIONED  
 TO BE READ WITH THIS OFFICE  
 MEMO NO: ZP-463/SD(DN)/2022/3450  
 DATED: 09-02-2022

J.D.  
 P.A.  
 A.T.P.

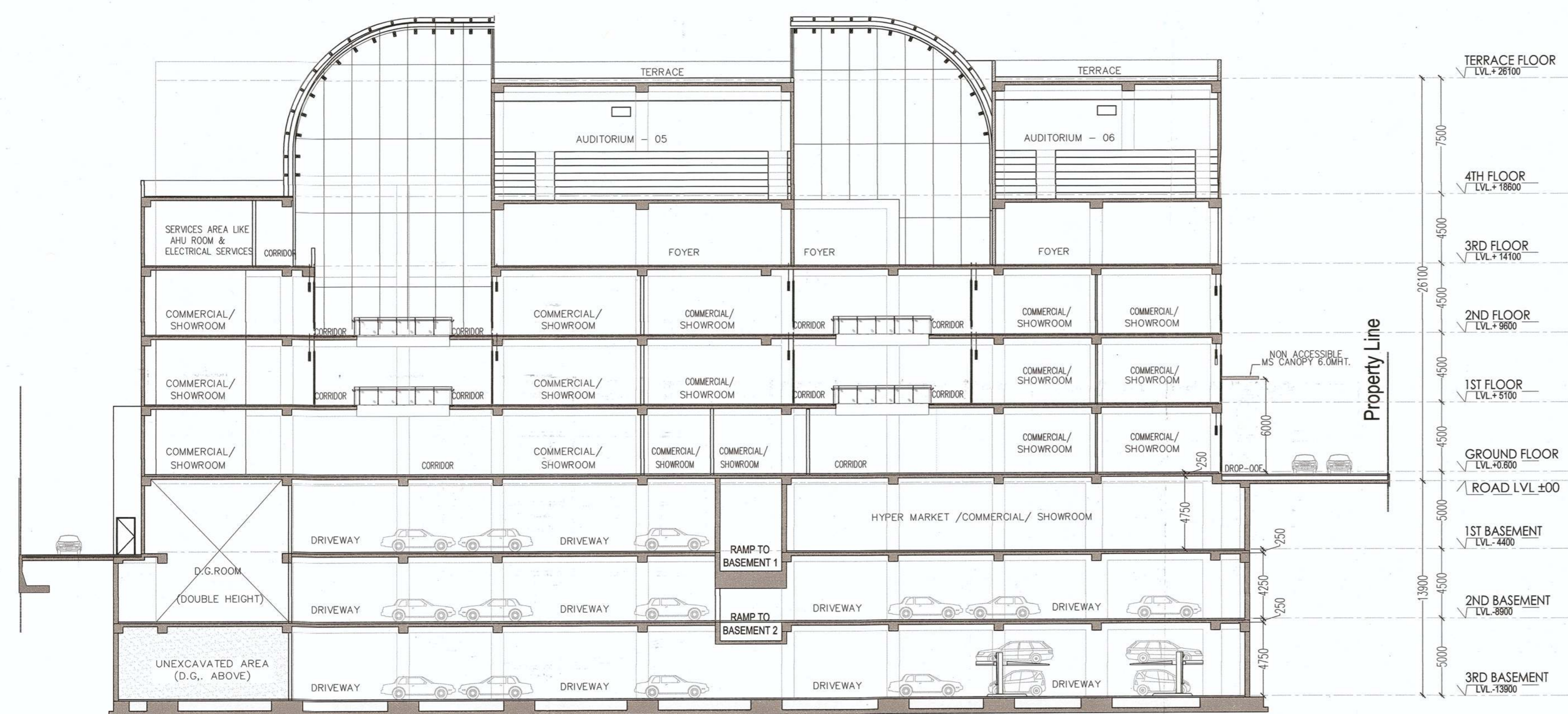

SECTION A-A

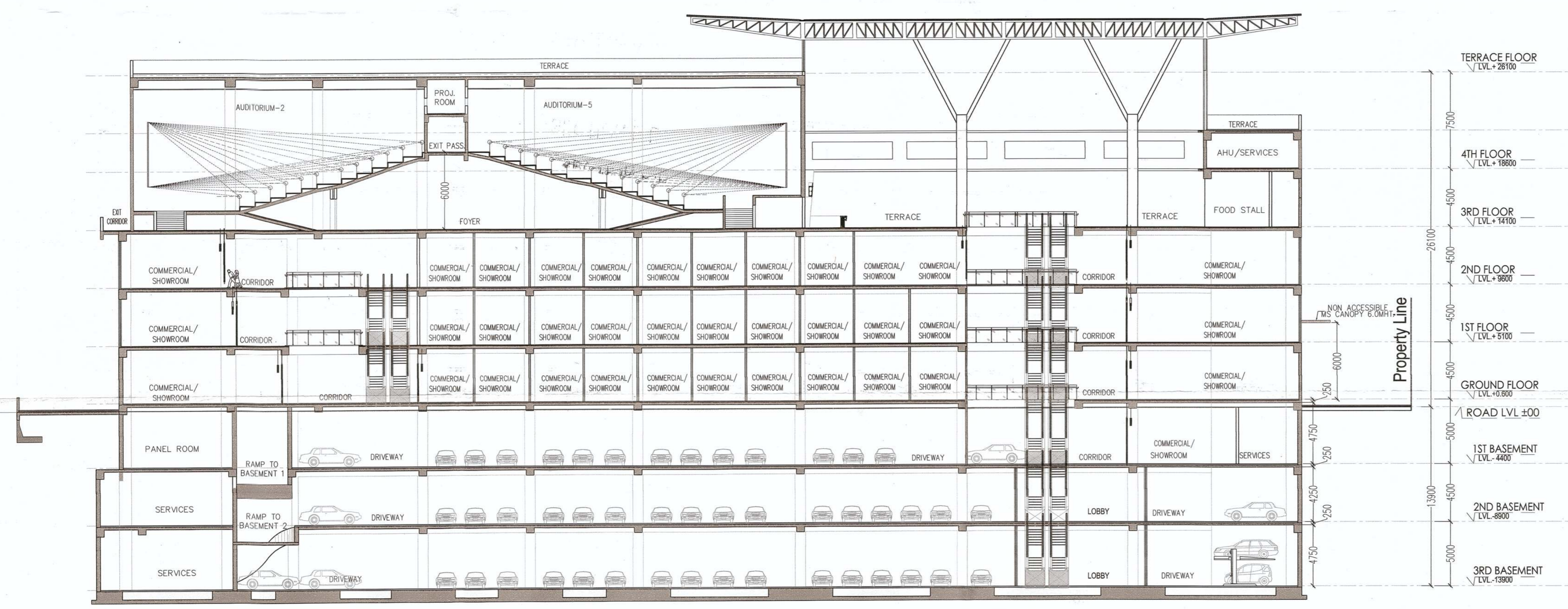

SECTION B-B

For M/S NEWZONE BUILDWELL PVT. LTD. Abhishek Authorised Signatory		GIAN F. MATHUR B.Arch., IIT Kanpur CANO. 0015769 ARCHITECT'S SIGN	
PROJECT:- PROPOSED BUILDING PLAN OF COMMERCIAL COLONY AREA MEASURING 4.65625 ACRES (LICENCE NO. 70 OF 2008 DATED 26.03.2008) IN SECTOR-82-A, GURUGRAM BEING DEVELOPED BY NEWZONE BUILDWELL PVT. LTD.			
TITLE SECTION 'S'		DRG.NO.-11	
THIS DRAWING IS THE PROPERTY OF GIAN F. MATHUR & ASSOCIATES (P) LTD. AND SHALL NOT BE USED, COPIED OR REPRODUCED WITHOUT THEIR WRITTEN PERMISSION		GIAN F. MATHUR AND ASSOCIATES (P) LTD. C-55, East Of Kailash, New Delhi-110065 T: 465995991 F: 46599512 E: info@gmndia.com I W: www.gmndia.com	
DEALT CHKD RAKESH S. AMIT S.	SCALE 1:200	DATE:- 30-DEC.-2021	REV-0