

LEGEND :-

- COLUMN FOUNDATION TO TERRACE
- 150 MM SUNKEN SLAB (TOILET & BATH)
- HATCH PORTION INDICATES 50 mm. SUNK SLAB (BALCONY)

GENERAL NOTES - NOTES & REFERENCES

1. READ THIS DRAWING IN CONJUNCTION WITH RELEVANT ARCHITECTURAL DRAWINGS. ANY DISCREPANCY IF FOUND SHALL BE BROUGHT TO THE NOTICE OF CONSULTANT.
2. ALL DIMENSIONS ARE IN MM & LEVELS IN MILLIMETERS.
3. DO NOT SCALE ANY DIMENSION.
4. CONFIRM LOCATION OF WALLS WITH RELEVANT ARCH. DRGS.
5. FOR RCC. WORK USE MIX DES CONFORMING TO IS 456 : 2000 OR AS SPECIFIED IN RESPECTIVE DNG.
6. THE REINFORCEMENT SHALL BE COLTWTSTED DEFORMED BARS (C.I.D) OR T.M.T. BARS HAVING YIELD STRENGTH NOT LESS THAN 500 N/mm² AND CONFORMING TO IS 1786 - 1970.
7. THE CLEAR COVER TO THE REINFORCEMENT SHALL BE AS FOLLOWS -
(a) BEAMS (top & bottom) : 25 MM side cover 25mm
(b) CHAJIAS/CANOPY : 20 MM
(c) R.C.C. WALL : 25 MM
8. NOMINAL COVER IS THE DEPTH OF CONCRETE COVER TO ALL STEEL REINFORCEMENT INCLUDING LINGS/ TIES/ STIRRUPS.
9. NOT MORE THAN 50% OF THE BARS SHALL BE LAPPED AT ANY SECTION. LAPS CLOSE TO THE MID SPAN IN BOTTOM BARS & CLOSE TO SUPPORTS IN TOP BARS SHALL BE AVOIDED.
10. ALL CUTOFF LOCATION AND SIZE SHALL BE CONFIRMED WITH THE ARCHITECTURAL/SERVICES DRAWINGS.
11. BEAM LAYOUT SHALL BE CHECKED WITH RELEVANT ARCHITECTURAL DRAWINGS.
12. ALL SUNKEN AREAS SHALL BE FILLED WITH FOAM CONCRETE HAVING DENSITY NOT MORE THAN 800KG/m³.
13. RAMP AND STAIR CASE DETAILS SHALL BE CHECKED FROM RELEVANT ARCHITECTURAL AND STRUCTURAL DRAWINGS BEFORE CASTING.
14. THE LEVELS GIVEN IN THE STRUCTURAL DRAWINGS SHALL BE CHECKED WITH RELEVANT ARCHITECTURAL DRAWINGS BEFORE CASTING.
15. THE SUNKEN AREAS AND DEPTH SHOWN IN THE DRAWING ARE BASED ON ARCHITECTURAL DRAWING AND SERVICE DRAWINGS. DISCREPANCY IF ANY SHALL BE BROUGHT TO THE NOTICE OF CONSULTANTS.
16. MS. SLEEVES SHALL BE PROVIDED AT THE TIME OF CASTING.
17. PROVIDE 2-12# (T&B) IN SLABS BELOW WALLS WHEREVER NO BEAM IS PROVIDED.
18. INDICATES SLAB MARKING.

FRAMING PLAN AT TYPICAL (2nd TO 11th) FLOOR LVL. (TOWER -0

ALL BEAMS ARE (200X450) (UNLESS OTHERWISE SPECIFIED) & (ALL SLABS ARE 125mmTHK U.N.O.)

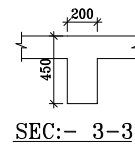
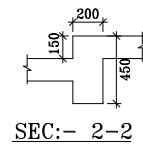
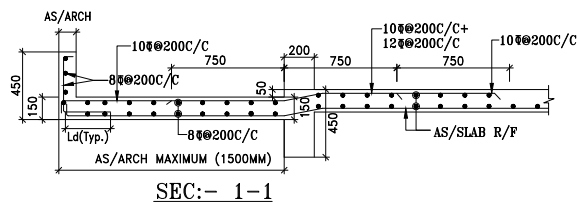

Santosh Yadav
(M.Tech Civil Structure Engrg.)

VIMAL BAJAJ
Architect CA/96/19791
938, Sector-14, Gurgaon

DRAWING TITLE : DWG NO.

FRAMING PLAN AT
TYPICAL (2nd TO 11th)
FLOOR LVL.
(TOWER -0) ST-06

SCALE N.T.S

DATE 21/05/2022

DRAWN BY STS

DESIGNED BY SHIVAM SHARMA

APPROVED BY STS

Architects:



structural consultant:



Keen Associates Pvt. Ltd.
STRUCTURAL ENGINEERS & PROJECT CONSULTANTS
Office : 1st FLOOR, H-53, OPP. VIJAYA BANK COMMERCIAL AREA,
SECTOR-63, NOIDA UP.
TELEPHONE : +91-120-440014
E-mail : keenassociates00@gmail.com, keen_associates@hotmail.com

DRAWING RELEASED FOR:

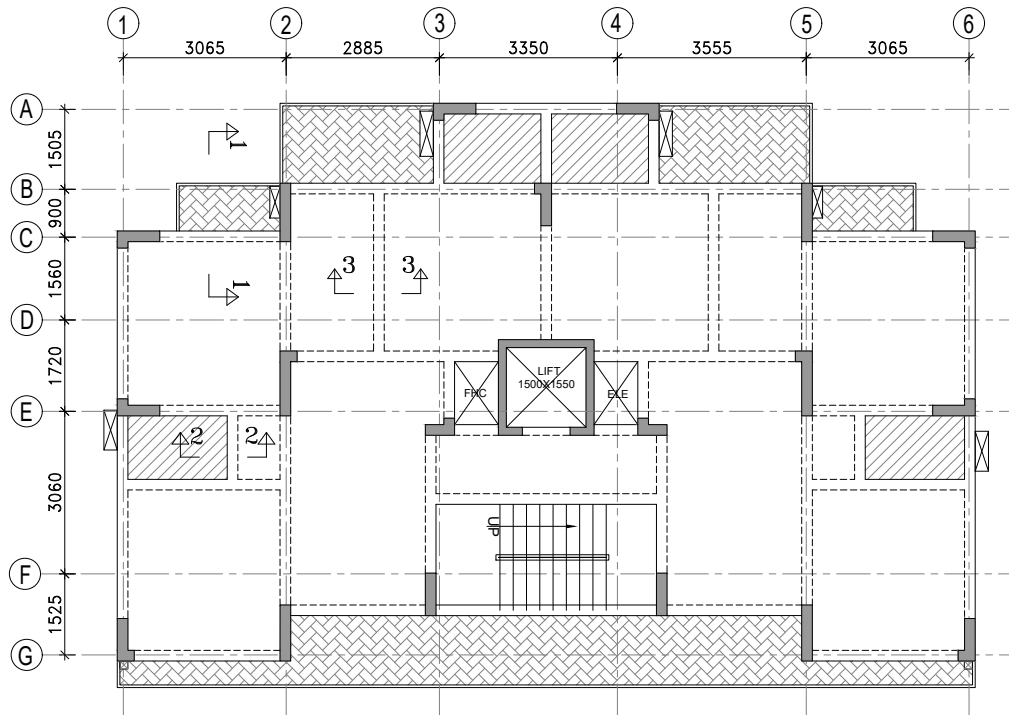

- ☒ APPROVAL ☐ SUBMISSION ☐ ADVANCE COPY
☐ TENDER ☐ PROOF CHECKING ☐ CONSTRUCTION

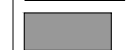

LEGEND :-

-  COLUMN FOUNDATION TO TERRACE
-  150 MM SUNKEN SLAB (TOILET & BATH)
-  HATCH PORTION INDICATES 50 mm. SUNK SLAB (BALCONY)

GENERAL NOTES - NOTES & REFERENCES

1. READ THIS DRAWING IN CONJUNCTION WITH RELEVANT ARCHITECTURAL DRAWINGS. ANY DISCREPANCY IF FOUND SHALL BE BROUGHT TO THE NOTICE OF CONSULTANT.
2. ALL DIMENSIONS ARE IN MM & LEVELS IN MILLIMETERS.
3. DO NOT SCALE ANY DIMENSION.
4. CONFIRM LOCATION OF WALLS WITH RELEVANT ARCH. DRGS.
5. FOR RCC WORK USE MIX DES CONFORMING TO IS 456 : 2000 OR AS SPECIFIED IN RESPECTIVE DWG.
6. THE REINFORCEMENT SHALL BE COLTWTSTED DEFORMED BARS (C.T.D) OR T.M.T. BARS HAVING YIELD STRENGTH NOT LESS THAN 500 N/mm² AND CONFORMING TO IS 1786 - 1979.
7. THE CLEAR COVER TO THE REINFORCEMENT SHALL BE AS FOLLOWS:-
 - (a) BEAMS (top & bottom) : 25 MM side cover 25mm
 - (b) CHAIRS/CANOPY : 20 MM
 - (c) R.C.C. WALL : 25 MM
- NOMINAL COVER IS THE DEPTH OF CONCRETE COVER TO ALL STEEL REINFORCEMENT INCLUDING LINGS/ TIES/ STIRRUPS.
8. NOT MORE THAN 50% OF THE BARS SHALL BE LAPPED AT ANY SECTION. LAPS CLOSE TO THE MID SPAN IN BOTTOM BARS & CLOSE TO SUPPORTS IN TOP BARS SHALL BE AVOIDED.
9.  INDICATES TOP BARS
 INDICATES BOTTOM BARS
10. ALL CUTOFF LOCATION AND SIZE SHALL BE CONFIRMED WITH THE ARCHITECTURAL/SERVICES DRAWINGS.
11. BEAM LAYOUT SHALL BE CHECKED WITH RELEVANT ARCHITECTURAL DRAWINGS.
12. ALL SUNKEN AREAS SHALL BE FILLED WITH FOAM CONCRETE HAVING DENSITY NOT MORE THAN 800KG/m³.
13. RAMP AND STAIR CASE DETAILS SHALL BE CHECKED FROM RELEVANT ARCHITECTURAL AND STRUCTURAL DRAWINGS BEFORE CASTING.
14. THE LEVELS GIVEN IN THE STRUCTURAL DRAWINGS SHALL BE CHECKED WITH RELEVANT ARCHITECTURAL DRAWINGS BEFORE CASTING.
15. THE SUNKEN AREAS AND DEPTH SHOWN IN THE DRAWING ARE BASED ON ARCHITECTURAL DRAWING AND SERVICE DRAWINGS. DISCREPANCY IF ANY SHALL BE BROUGHT TO THE NOTICE OF CONSULTANTS.
16. MS. SLEEVES SHALL BE PROVIDED AT THE TIME OF CASTING.
17. PROVIDE 2-12# (T&B) IN SLABS BELOW WALLS WHEREVER NO BEAM IS PROVIDED.
18.  INDICATES SLAB MARKING.

FRAMING PLAN AT TYPICAL (1st TO 4th) FLOOR LVL. (TOWER -Q)

ALL BEAMS ARE (200X450) (UNLESS OTHERWISE SPECIFIED) & (ALL SLABS ARE 125mmTHK U.N.O.)

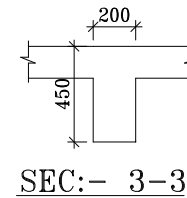
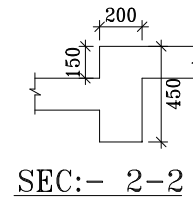
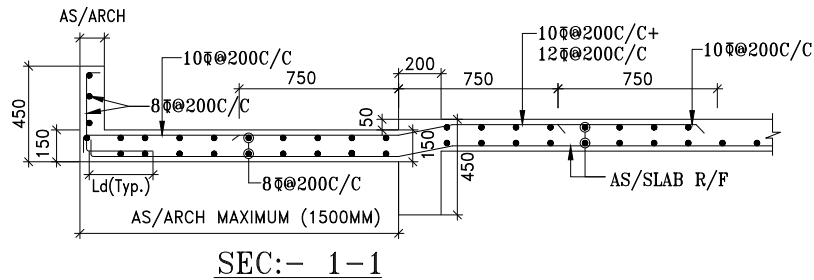

Santosh Yadav
(M.Tech. Civil Structure Engg.)

VIMAL BAJAJ
Architect CA/96/19791
938, Sector-14, Gurgaon

RO	21-05-2022	FOR APPROVAL
Rev.no.	Date	Revision

PROJECT NAME:

AFFORDABLE GROUP HOUSING
GLS SECTOR-92 GURUGRAM

PROJECT TITLE :

DRAWING TITLE :

FRAMING PLAN AT
TYPICAL (1st TO 4th)
FLOOR LVL.
(TOWER - Q)

DWG NO.

ST-06

SCALE N.T.S

DATE 21/05/2022

DRAWN BY STS

DESIGNED BY SHIVAM SHARMA

APPROVED BY STS

Architects:



structural consultant:

Keen Associates Pvt. Ltd.
STRUCTURAL ENGINEERS & PROJECT CONSULTANTS
Office : 1st FLOOR, H-53, OPP. VIJAYA BANK COMMERCIAL AREA,
SECTOR-63, NOIDA UP.
TELEPHONE : +91-120-440016
E-mail : keenassociates00@gmail.com, keen_associates@hotmail.com

DRAWING RELEASED FOR:

- ☒ APPROVAL ☐ SUBMISSION ☐ ADVANCE COPY
☐ TENDER ☐ PROOF CHECKING ☐ CONSTRUCTION

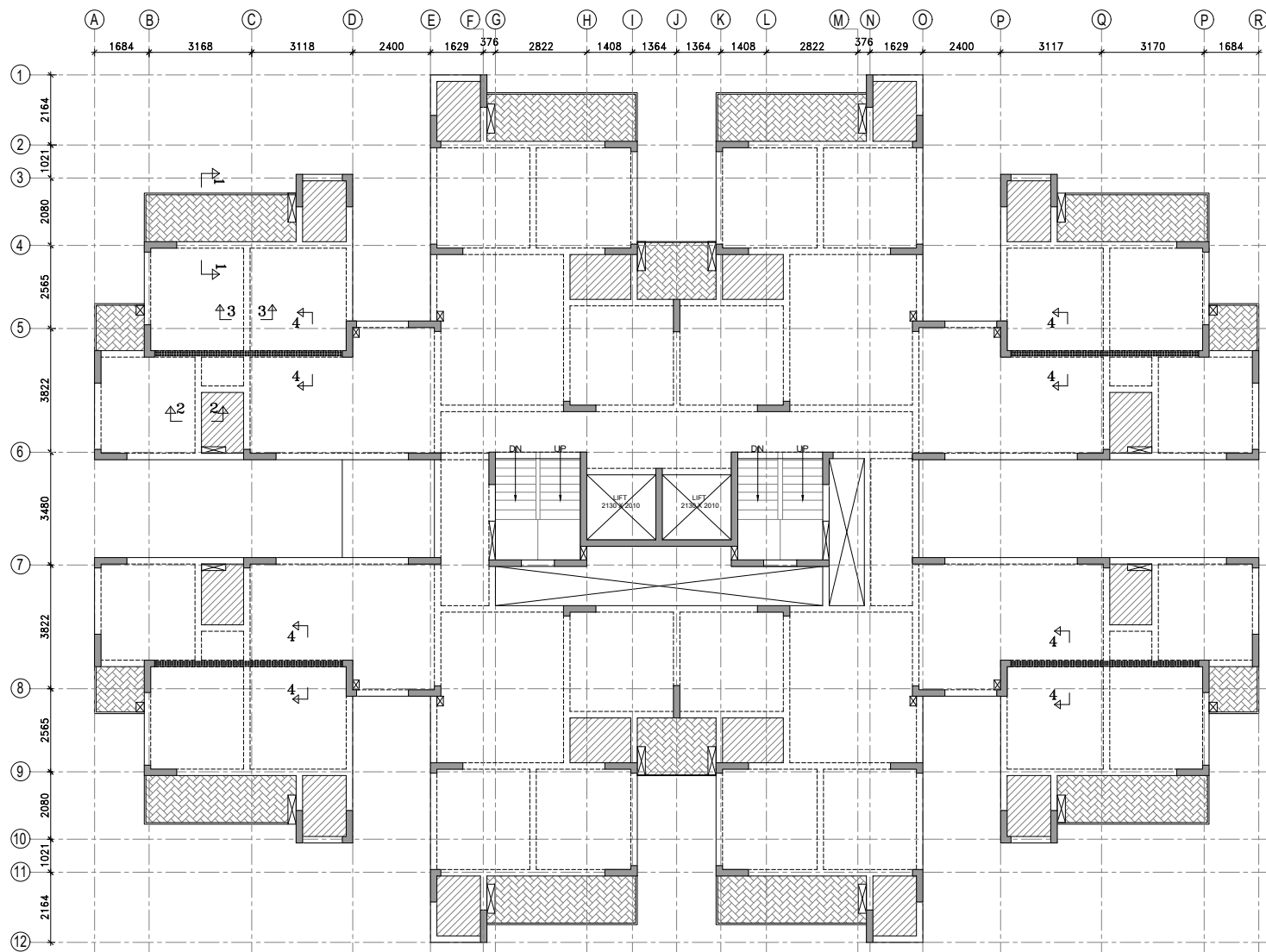

FRAMING PLAN AT TYPICAL (2nd TO 11th) FLOOR LVL. (TOWER -P)

ALL BEAMS ARE (200X450/600) (UNLESS OTHERWISE SPECIFIED) & (ALL SLABS ARE 125mmTHK U.N.O.)

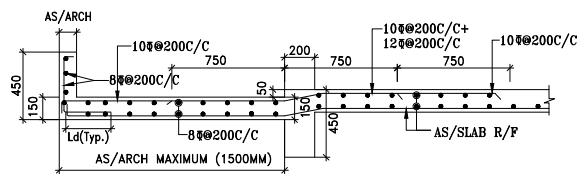

SEC:- 1-1

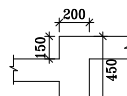

SEC:- 2-2

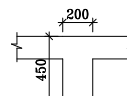

SEC:- 3-3

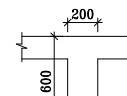

SEC:- 4-4

LEGEND :-

- COLUMN FOUNDATION TO TERRACE
- 150 MM SUNKEN SLAB (TOILET & BATH)
- HATCH PORTION INDICATES 50 mm. SUNK SLAB (BALCONY)

GENERAL NOTES - NOTES & REFERENCES

1. READ THIS DRAWING IN CONJUNCTION WITH RELEVANT ARCHITECTURAL DRAWINGS. ANY DISCREPANCY IF FOUND SHALL BE BROUGHT TO THE NOTICE OF CONSULTANT.
2. ALL DIMENSIONS ARE IN MM & LEVELS IN MILLIMETERS.
3. DO NOT SCALE ANY DIMENSION.
4. CONFIRM LOCATION OF WALLS WITH RELEVANT ARCH. DRGS.
5. FOR RCC. WORK USE MIX. DES. CONFORMING TO IS 456 : 2000 OR AS SPECIFIED IN RESPECTIVE DWG.
6. THE REINFORCEMENT SHALL BE COLTWTSTED DEFORMED BARS (C.T.D) OR T.M.T. BARS HAVING YIELD STRENGTH NOT LESS THAN 500 N/mm² AND CONFORMING TO IS 1786 - 1979.
7. THE CLEAR COVER TO THE REINFORCEMENT SHALL BE AS FOLLOWS:-
 - (a) BEAMS (top & bottom) : 25 mm side cover 25mm
 - (b) CHAIRS/CANOPY : 20 mm
 - (c) R.C.C. WALL : 25 mm
8. NOMINAL COVER IS THE DEPTH OF CONCRETE COVER TO ALL STEEL REINFORCEMENT INCLUDING LINGS/ TIES/ STIRRUPS.
9. NOT MORE THAN 50% OF THE BARS SHALL BE LAPPED AT ANY SECTION. LAPS CLOSE TO THE MID SPAN IN BOTTOM BARS & CLOSE TO SUPPORTS IN TOP BARS SHALL BE AVOIDED.
10. INDICATES TOP BARS
11. INDICATES BOTTOM BARS
12. ALL CUTOFF LOCATION AND SIZE SHALL BE CONFIRMED WITH THE ARCHITECTURAL/SERVICES DRAWINGS.
13. BEAM LAYOUT SHALL BE CHECKED WITH RELEVANT ARCHITECTURAL DRAWINGS.
14. ALL SUNKEN AREAS SHALL BE FILLED WITH FOAM CONCRETE HAVING DENSITY NOT MORE THAN 800kg/m³.
15. RAMP AND STAIR CASE DETAILS SHALL BE CHECKED FROM RELEVANT ARCHITECTURAL AND STRUCTURAL DRAWINGS BEFORE CASTING.
16. THE LEVELS GIVEN IN THE STRUCTURAL DRAWINGS SHALL BE CHECKED WITH RELEVANT ARCHITECTURAL DRAWINGS BEFORE CASTING.
17. THE SUNKEN AREAS AND DEPTH SHOWN IN THE DRAWING ARE BASED ON ARCHITECTURAL DRAWING AND SERVICE DRAWINGS. DISCREPANCY IF ANY SHALL BE BROUGHT TO THE NOTICE OF CONSULTANTS.
18. MS. SLEEVES SHALL BE PROVIDED AT THE TIME OF CASTING.
19. PROVIDE 2-12# (T&B) IN SLABS BELOW WALLS WHEREVER NO BEAM IS PROVIDED.
20. INDICATES SLAB MARKING.

RO	21-05-2022	FOR APPROVAL
Rev.no.	Date	Revision

PROJECT NAME:

AFFORDABLE GROUP HOUSING
GLS SECTOR-92 GURUGRAM

PROJECT TITLE :

DRAWING TITLE : DWG NO.

FRAMING PLAN AT
TYPICAL (2nd TO 11th)
FLOOR LVL.
(TOWER -P)

ST-06

SCALE N.T.S

DATE 21/05/2022

DRAWN BY STS

DESIGNED BY SHIVAM SHARMA

APPROVED BY SJA

Architects:

Santosh Yadav
(M.Tech. Civil Structure Engg.)

VIMAL BAJAJ
Architect CA/96/19791
938, Sector-14, Gurgaon

structural consultant:

Keen Associates Pvt. Ltd.
STRUCTURAL ENGINEERS & PROJECT CONSULTANTS
Office : 1st FLOOR, H-53, OPP. VIJAYA BANK COMMERCIAL AREA,
SECTOR-63, NOIDA UP.
TELEPHONE : +91-198-440014
E-mail : keenassociates009@gmail.com, keen_associates@hotmail.com

DRAWING RELEASED FOR:

- ☒ APPROVAL ☐ SUBMISSION ☐ ADVANCE COPY
- ☐ TENDER ☐ PROOF CHECKING ☐ CONSTRUCTION