

DTP *[Signature]*  
 ATP *[Signature]*  
 SD *[Signature]*  
 JE *[Signature]*

AREA DETAIL				
1	AREA BLOCK (a)	=	13.411 X 1.676	= 22.477 SQMT
2	AREA BLOCK (b)	=	3.353 X 23.469	= 78.692 SQMT
3	AREA BLOCK (c)	=	3.353 X 26.822 / 2	= 44.967 SQMT
4	AREA BLOCK (d)	=	157.581 X 50.290	= 7924.748 SQMT
5	AREA BLOCK (e)	=	107.289 X 33.530	= 3597.400 SQMT
6	AREA BLOCK (f)	=	3.353 X 33.530 / 2	= 56.213 SQMT
7	AREA BLOCK (g)	=	23.227 X 11.732	= 272.499 SQMT
8	AREA BLOCK (h)	=	23.227 X 13.414 / 2	= 155.783 SQMT
9	AREA BLOCK (i)	=	82.651 X 24.200	= 2000.160 SQMT
10	AREA BLOCK (j)	=	51.968 X 28.490 / 2	= 740.284 SQMT
11	AREA BLOCK (k)	=	(28.490+27.733) X 4.971 / 2	= 139.742 SQMT
12	AREA BLOCK (l)	=	20.175 X 17.675 / 2	= 178.297 SQMT
13	AREA BLOCK (m)	=	20.175 X 10.058	= 202.920 SQMT
14	AREA BLOCK (n)	=	8.173 X 8.422 / 2	= 34.417 SQMT
15	AREA BLOCK (o)	=	6.706 X 1.636	= 10.971 SQMT
16	AREA BLOCK (p)	=	1.466 X 26.782 / 2	= 19.631 SQMT
<b>TOTAL AREA</b>				<b>= 15479.201 SQMT</b>
<b>IN ACRE</b>				<b>= 3.825 ACRE</b>

TO DELHI >>

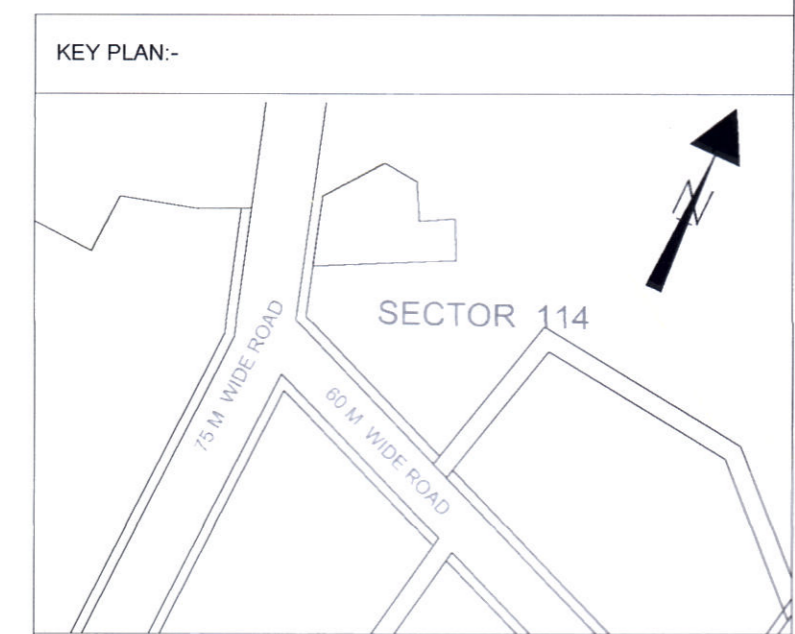
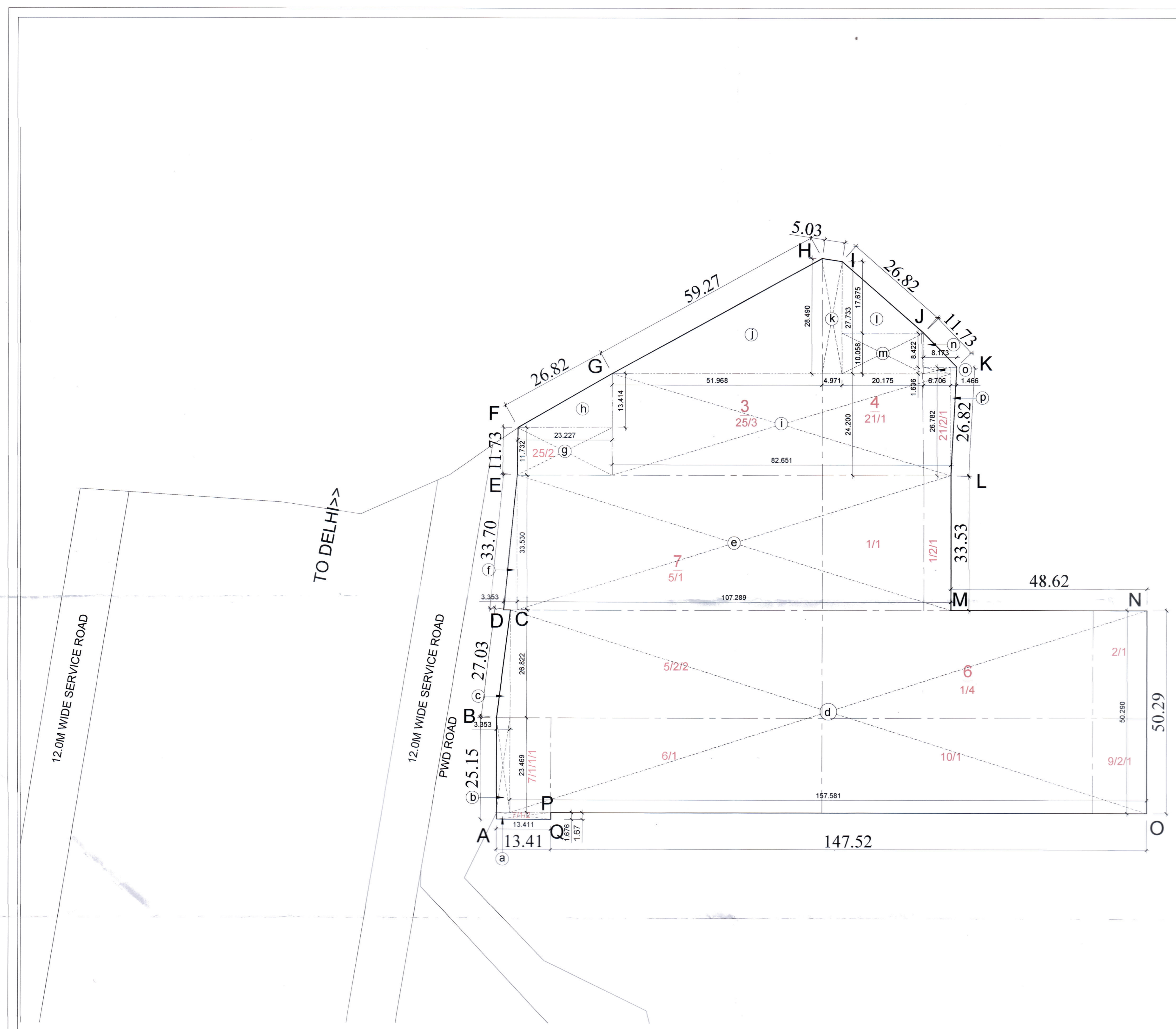

PROJECT -  
 DEMARCATION PLAN OF COMMERCIAL PLOTTED COLONY ON AN AREA MEASURING 3.825 ACRES IN THE REVENUE ESTATE OF VILLAGE RAJGHERA, SECTOR-114, GURUGRAM (after migration of area of license no. 113 of 2014 dated 19.08.2014) ALONGWITH PERMISSION FOR CHANGE OF DEVELOPER FROM RAJGHERA ENTERPRISES PARTNERSHIP FIRM TO GOLDEN GATE PROPBUILD PVT. LTD., DISTRICT GURUGRAM.

OWNER SIGNATURE <i>[Signature]</i>	ARCHITECT SIGNATURE <i>[Signature]</i> VIVEK PURI CA / 92 / 14688
---------------------------------------	--

DRAWING TITLE  
 DEMARCATION PLAN

DATED - 25-04-2022	N [North Arrow]	SHEET NO.
SCALE - 1:500		DP-01