

 Water Supply
 EPC
 Member
 GPC
 RA
 ATP

Rajesh Dutt
 JD(HQ)
 A.D.P. (HQ)
 D.P.S. P.N.
 Member B.P.C.

This is a - PRC-REGULATED APPROVED BUILDING PLAN -
 only for purpose of building
 inspection from the general public
 Architect (HQ)
 Director of Town and Country Planning,
 Mysore, Chandigarh

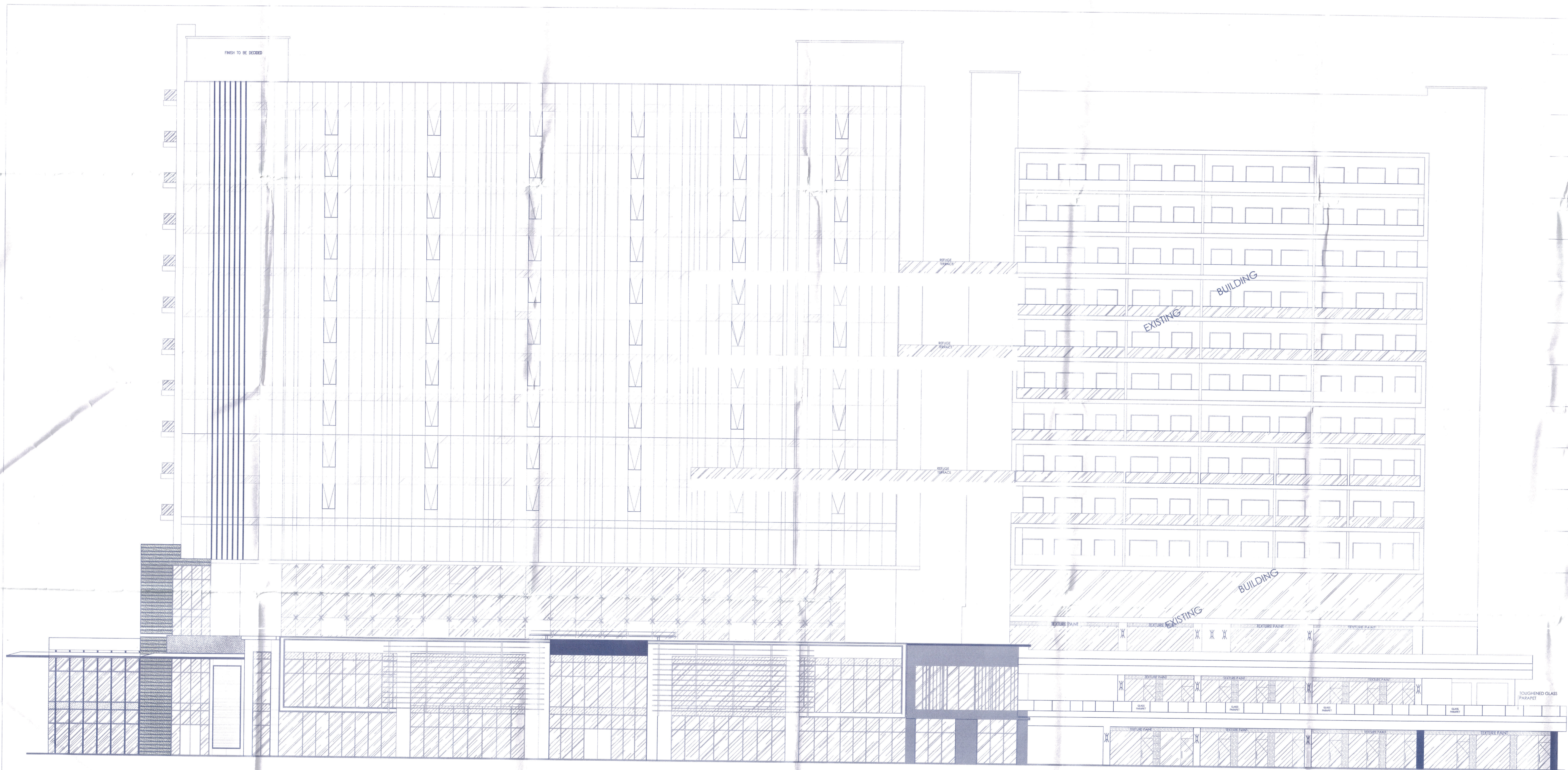

FRONT ELEVATION

2000
 1900
 1800
 1700
 1600
 1500
 1400
 1300
 1200
 1100
 1000
 900
 800
 700
 600
 500
 400
 300
 200
 100
 0000

Proposed Building Plan for Block 'A' has not been
 changed from already approved building plan from Town
 & Country Planning Dept. vide memo No. ZP-568/AD
 (PA) D/10/2012 Dated 5-2-2016 & the Scheme already
 approved vide Memo No. D/S-PA/2017/67/1/2/2
 Dated 2-8-17 from Basement to 10th Floor Level & 5
 Meter Elevated Building plan for Block A consider for
 11th to 13 Floor only

For ALIVAH REAL ESTATES PVT. LTD.
 Parveen Yadav
 Authorized Signatory

For ALIVAH REAL ESTATES PVT. LTD.
 Authorized Signatory

ARCHITECT'S SEAL
 & SIGNATURE

 JYOTI PRAKASH SHARMA
 CA200843101

FEB-2019 Scale - 1:100 Drawing No:
 Drawing Title - HOTEL ELEVATION WITH LOUVERS A-12/13