

8 KARAM VILLAGE LINK ROAD

VILLAGE ULLHAWAS >>>>

<<<< VILLAGE MAIDAWAS

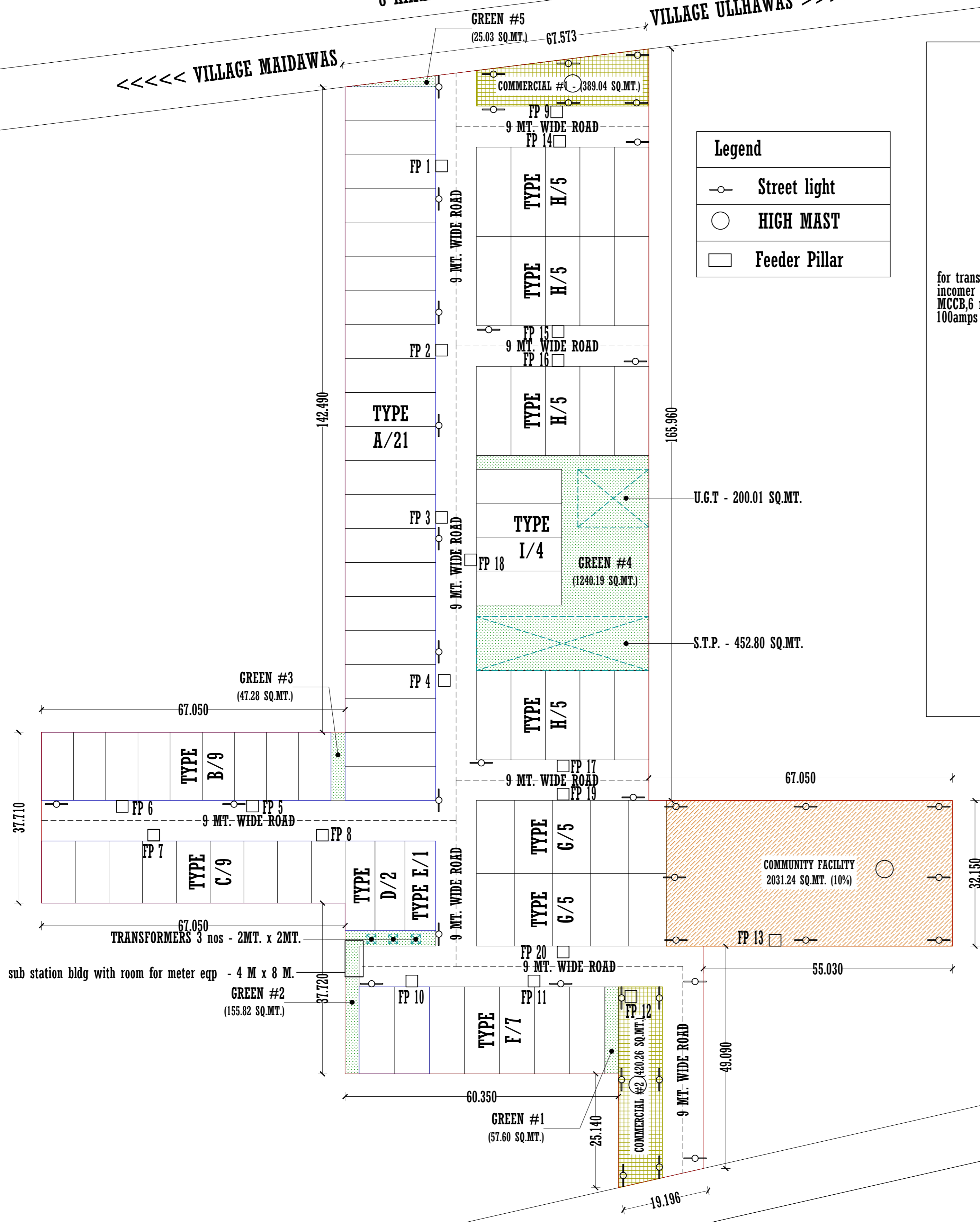

Legend	
	Street light
	HIGH MAST
	Feeder Pillar

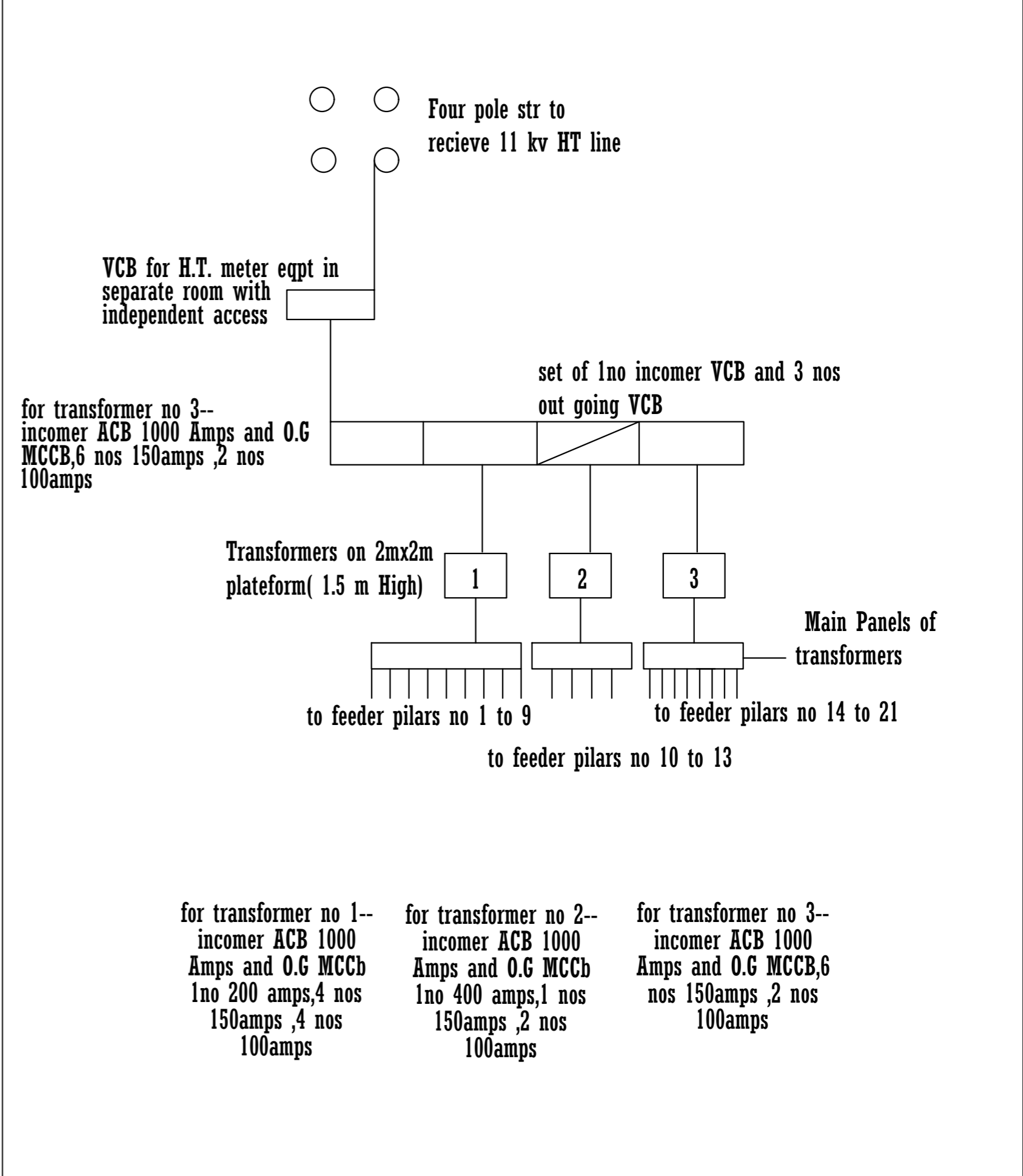

LAYOUT PLAN OF ROAD NETWORK, VILLAGE MAIDAWAS , SECTOR - 65 GURUGRAM HARYANA

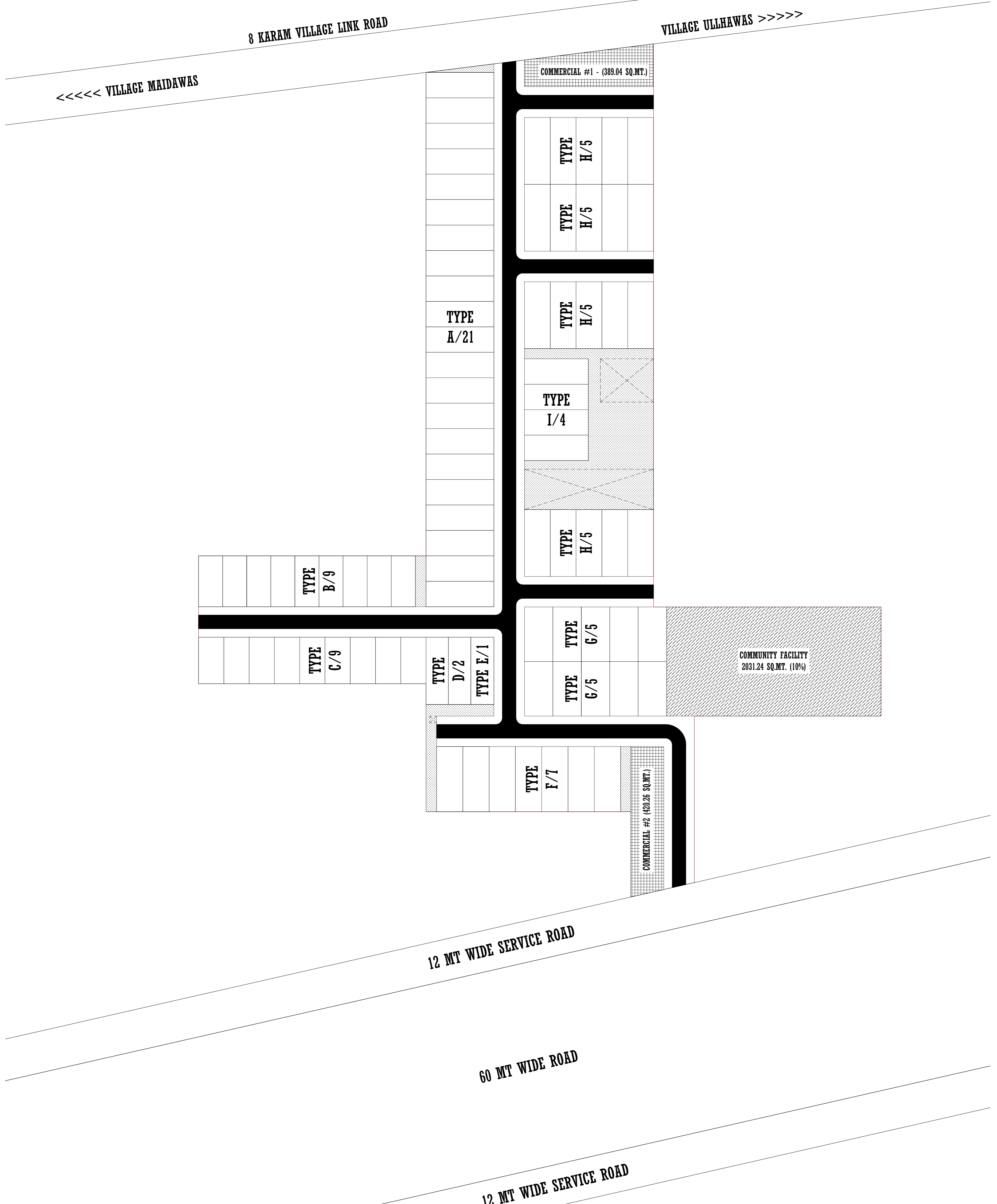

LEGEND		
SR. NO.	DESCRIPTION	SYMBOL
1	9.00M WIDE ROAD & 4.00M METALED ROAD LENGTH = 539M	

CLIENT:		
PROJECT: VILLAGE MAIDAWAS , SECTOR - 65 GURUGRAM HARYANA		
M/S MULTITECH CONSULTANTS SCO NO.10, 1ST FLOOR, SWASTIK VIHAR, SECTOR - 5, MDC, PANCHKULA, (HRY) - 134109 TELEFAX : 0172-4677659 MOBILE : 9888138881, 9417600353 EMAIL : multitech.consultant@gmail.com		
TITLE: LAYOUT PLAN OF ROAD		
DRAWN: SANDEEP	DATE: 26/02/2022	
SCALE: N.T.S	PROJECTION:	DRAWING NO. REV. NOTES:

TYPICAL CROSS-SECTION OF 9.00M WIDE ROAD

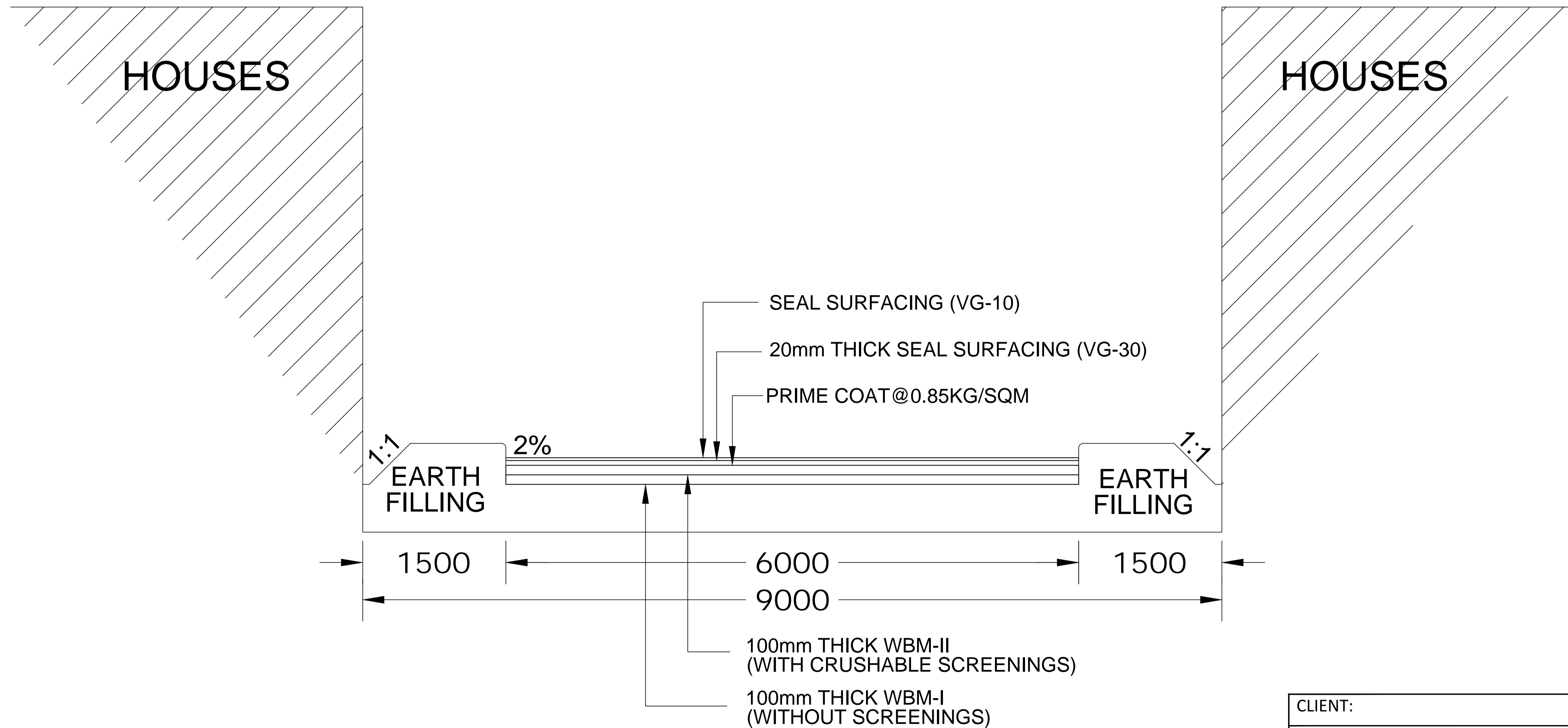

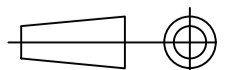
CLIENT:				
PROJECT: VILLAGE MAIDAWAS , SECTOR - 65 GURUGRAM HARYANA				
		M/S MULTITECH CONSULTANTS SCO NO.10. 1ST FLOOR, SWASTIK VIHAR, SECTOR - 5, MDC PANCHKULA. (HRY) - 134109 TELEFAX : 0172-4677659 MOBILE : 9888138881, 9417600353 EMAIL : multitech.consultant@gmail.com		
		TITLE: ROAD CROSS SECTION (9.00M WIDE ROAD)		
DRAWN: SANDEEP		DATE: 04/03/2022		
SCALE: N.T.S	PROJECTION: 	DRAWING NO.	REV.	NOTES:
			1	

LAYOUT PLAN OF SEWERAGE NETWORK, VILLAGE MAIDAWAS , SECTOR - 65 GURUGRAM HARYANA

8 KARAM VILLAGE LINK ROAD

VILLAGE ULLHAWAS >>>>

<<<< VILLAGE MAIDAWAS

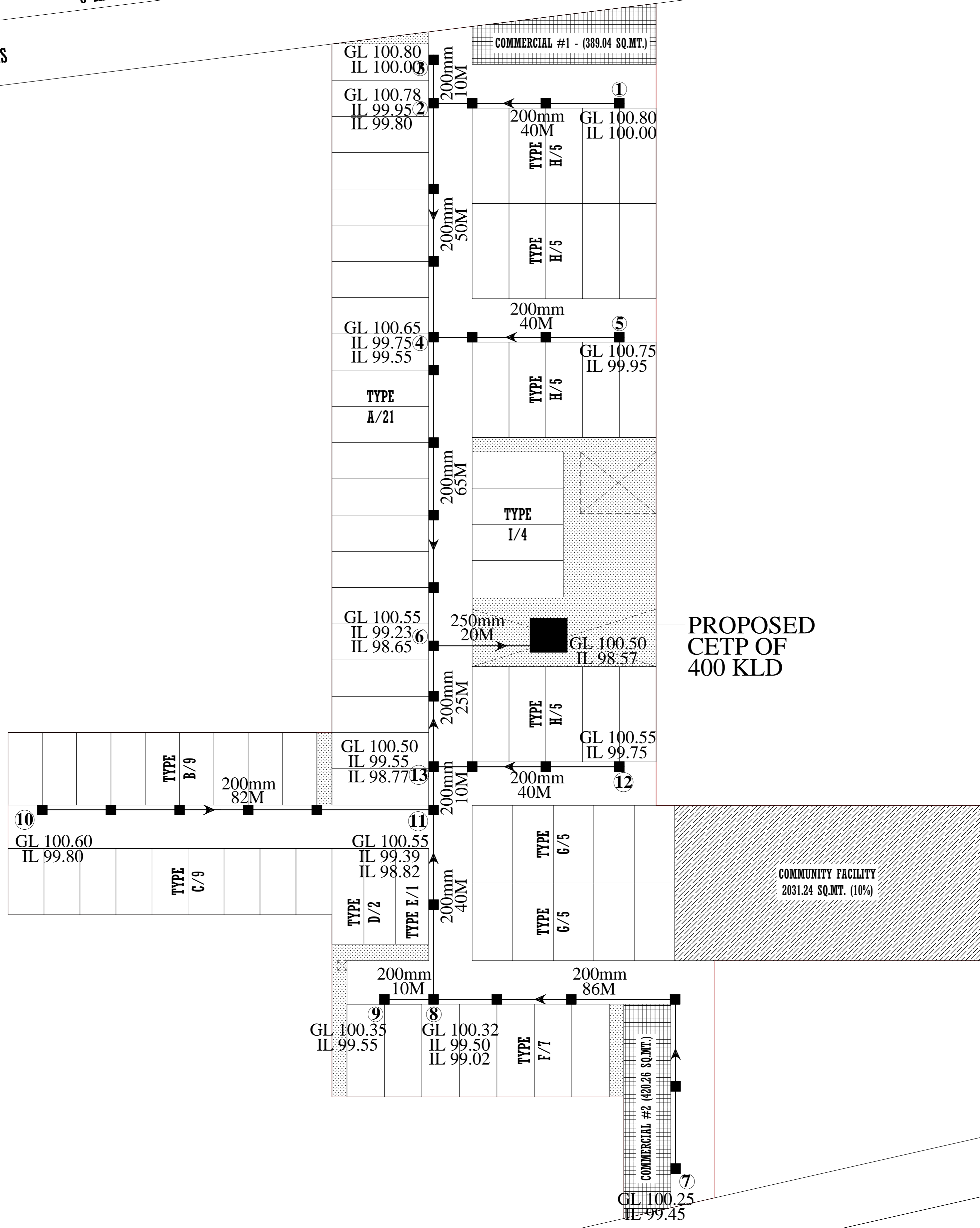

12 MT WIDE SERVICE ROAD

60 MT WIDE ROAD

12 MT WIDE SERVICE ROAD

LEGEND	
1	PROPOSED SEWER
2	DIA OF SEWER
	SLOPE FOR 200mm Ø
	SLOPE FOR 250mm Ø
3	NODE NO.
4	LENGTH
5	GROUND LEVEL
6	INVERT LEVEL
7	PROPOSED 400 KLD CETP

CLIENT:	
PROJECT: VILLAGE MAIDAWAS , SECTOR - 65 GURUGRAM HARYANA	
M/S MULTITECH CONSULTANTS SCO NO.10, 1ST FLOOR, SWASTIK VIHAR, SECTOR - 5, MDC, PANCHKULA, (HRY) - 134109 TELEFAX : 0172-4677659 MOBILE : 9888138881, 9417600353 EMAIL : multitech.consultant@gmail.com	
TITLE: LAYOUT PLAN OF SEWERAGE NETWORK	
DRAWN: SANDEEP	DATE: 26/02/2022
SCALE: N.T.S	PROJECTION:
DRAWING NO.	REV. NOTES:

LAYOUT PLAN OF STORM WATER DRAINAGE SYSTEM, VILLAGE MAIDAWAS , SECTOR - 65 GURUGRAM HARYANA

8 KARAM VILLAGE LINK ROAD

VILLAGE ULLHAWAS >>>>

<<<< VILLAGE MAIDAWAS

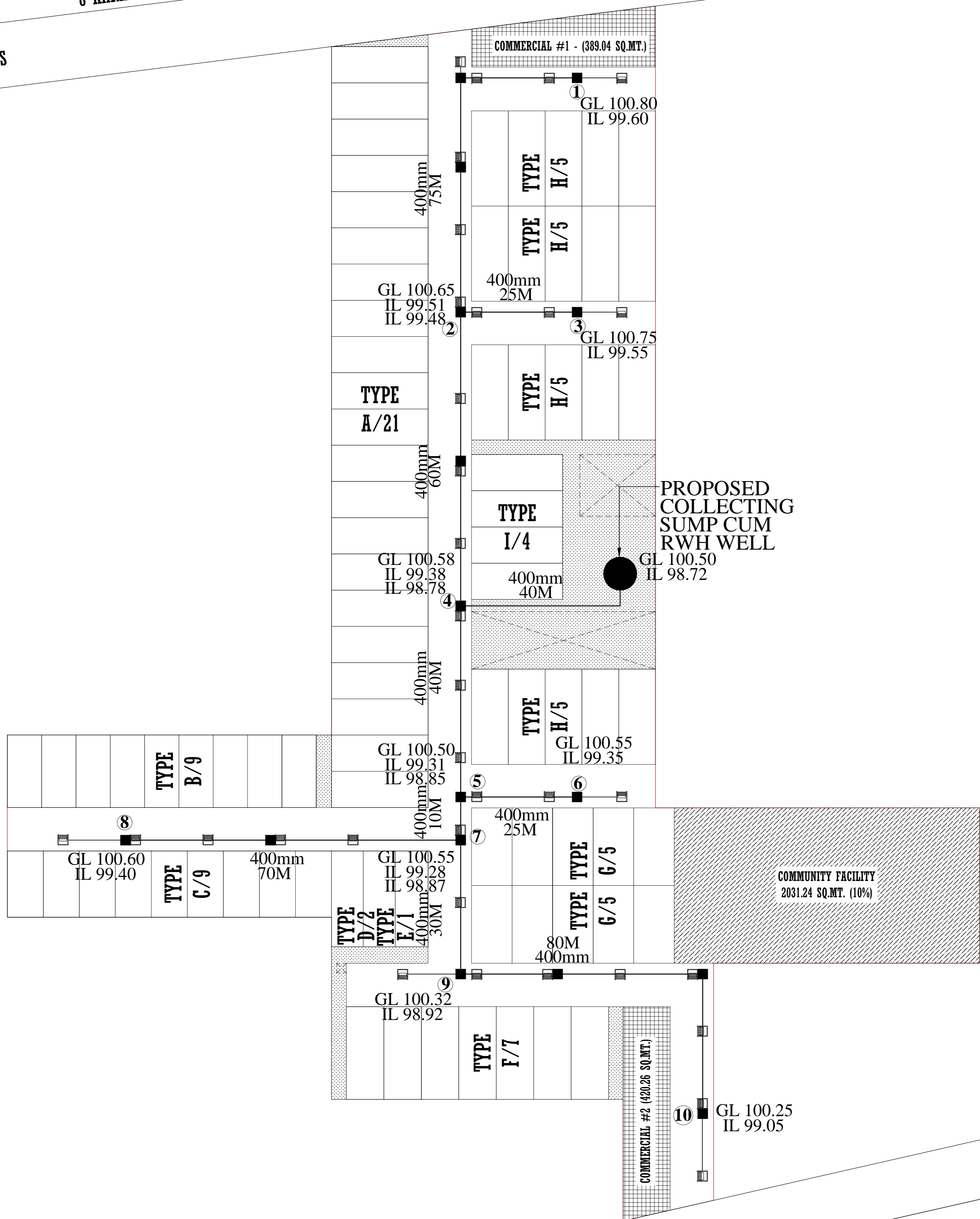

12 MT WIDE SERVICE ROAD

60 MT WIDE ROAD

12 MT WIDE SERVICE ROAD

LEGEND		
1	PROPOSED SWD LINE	— ◀ —
2	DIA OF PIPE	IN MM
	SLOPE FOR 400mm Ø	1/600
3	NODE NO.	① to ⑩
4	LENGTH	IN MTRS
5	GROUND LEVEL	G L
6	INVERT LEVEL	I L
7	SINGLE ROAD GULLIES	☐
8	PROPOSED 400 KLD CETP	●

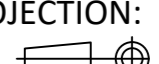
CLIENT:	
PROJECT: VILLAGE MAIDAWAS , SECTOR - 65 GURUGRAM HARYANA	
 M/S MULTITECH CONSULTANTS SCO NO.10, 1ST FLOOR, SWASTIK VIHAR, SECTOR - 5, MDC, PANCHKULA, (HRY) - 134109 TELEFAX : 0172-4677659 MOBILE : 9888138881, 9417600353 EMAIL : multitech.consultant@gmail.com	
TITLE: LAYOUT PLAN OF STORM WATER DRAINAGE SYSTEM	
DRAWN: SANDEEP	DATE: 26/02/2022
SCALE: N.T.S	PROJECTION: 
DRAWING NO.	REV. NOTES:

LAYOUT PLAN OF WATER SUPPLY DISTRIBUTION NETWORK, VILLAGE MAIDAWAS , SECTOR - 65 GURUGRAM HARYANA

8 KARAM VILLAGE LINK ROAD

VILLAGE ULLHAWAS >>>>

<<<< VILLAGE MAIDAWAS

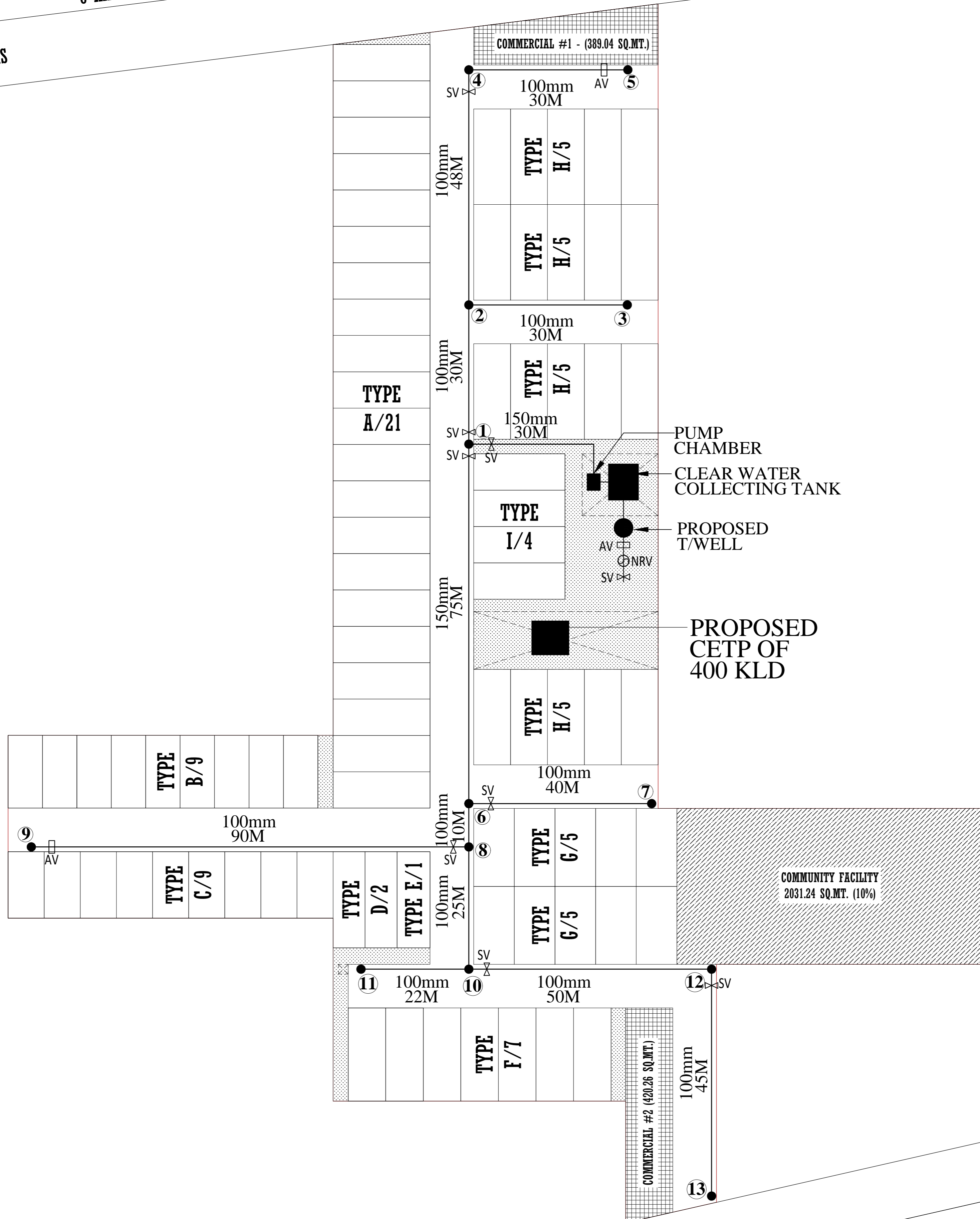



12 MT WIDE SERVICE ROAD

60 MT WIDE ROAD

12 MT WIDE SERVICE ROAD

LEGEND	
1	PROPOSED WS DISTRIBUTION NETWORK
2	DIA OF PIPE
3	NODE NO.
4	LENGTH
5	SLUICE VALVE
6	NON RETURN VALVE
7	AIR VALVE
8	PROPOSED T/WELL

CLIENT:	
PROJECT: VILLAGE MAIDAWAS , SECTOR - 65 GURUGRAM HARYANA	
 M/S MULTITECH CONSULTANTS SCO NO.10, 1ST FLOOR, SWASTIK VIHAR, SECTOR - 5, MDC, PANCHKULA, (HRY) - 134109 TELEFAX : 0172-4677659 MOBILE : 9888138881, 9417600353 EMAIL : multitech.consultant@gmail.com	
TITLE: LAYOUT PLAN OF WATER SUPPLY DISTRIBUTION NETWORK	
DRAWN: SANDEEP	DATE: 26/02/2022
SCALE: N.T.S	PROJECTION:  DRAWING NO. REV. NOTES:

PARKING CUM TRAFFIC CIRCULATION PLAN

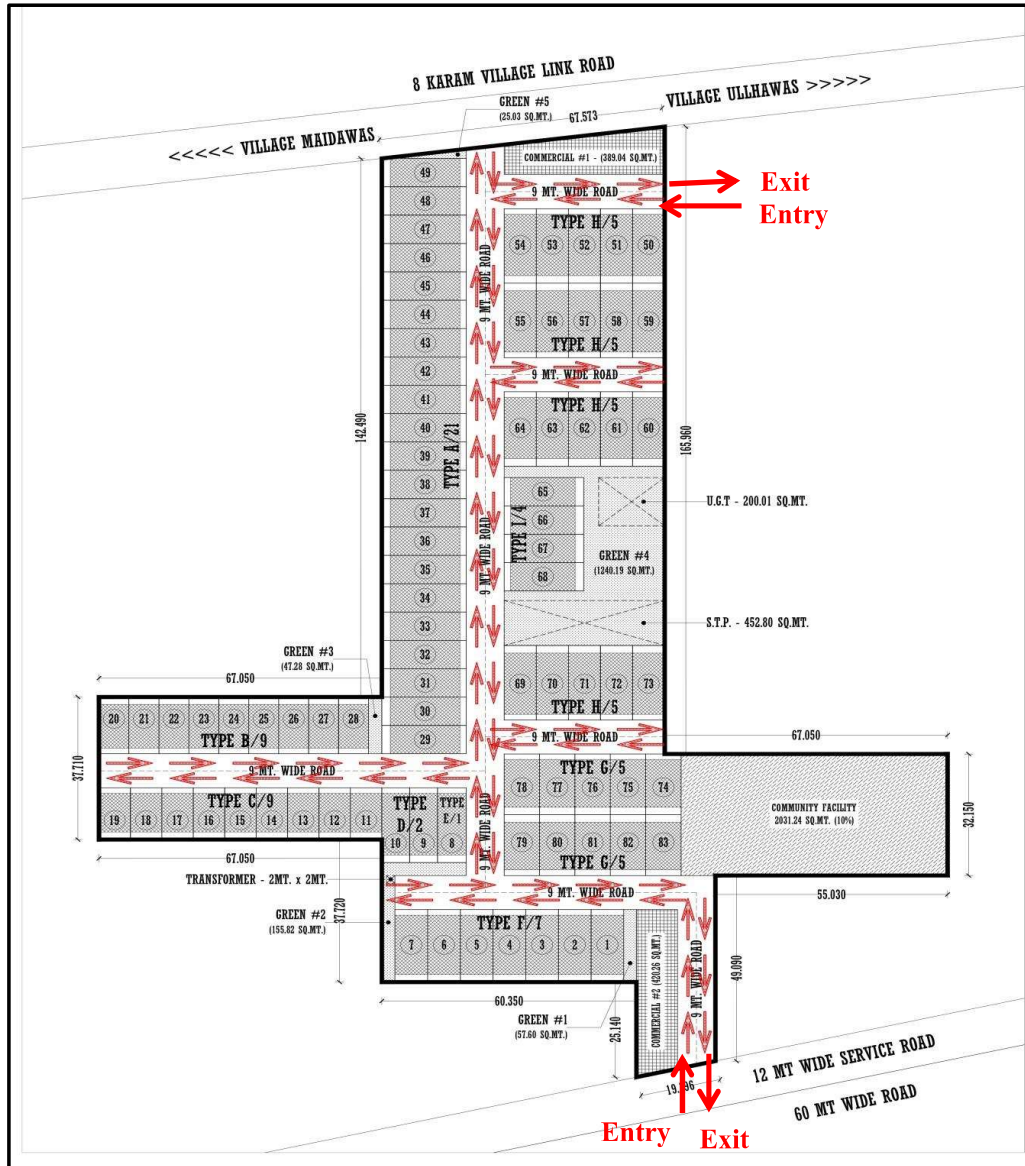

Permissible Parking = 361 ECS
Proposed Parking = 361 ECS