GENERAL NOTES:-
1. ALL DIMENSIONS & LEVELS ARE IN METERS.
2. ALL THE AREAS INDICATED ARE IN SQ.M
3. COLUMNS ARE ONLY INDICATIVE AND RELEVANT STRUCTURAL DRAWINGS.
4. RAIN WATER HARVESTING SYSTEM IS AS PER CENTRAL GROUND WATER AUTHORITY HARYANA GOVERNMENT.
5. ALL LIFTS & MACHINE ROOMS ARE AS PER IS STANDARD.

DRG. TITLE: ALL CLUSTER PLAN

PROJECT: PROPOSED BUILDING PLAN OF AFFORDABLE GROUP HOUSING COLONY OVER AN AREA MEASURING 6.50 ACRES (LICENSE No. 77 DATED - 24/09/2021) IN SECTOR - 88A, GURUGRAM BEING DEVELOPED BY FELDON DEVELOPERS PVT. LTD. & OTHERS IN COLLABORATION WITH GCC INFRA

Architect's Signature | Developer's Signature: For GCC INFRA, Authorised Signatory

Checked and found ok for Public Health (Subject to comments if any)
Superintending Engineer, PHC, ACE(HQ)

ARCHITECT: Additional Chief Engineer (HQ)

creative line
architects interior designers & planners
studio:2nd fl., shri hrih plaza,c-25,sector-13,vasundhara, ghz.
phone: 0120 4208127, +91 9811132248
website: www.creativelinestudio.in, email: creativelinestudio2015@gmail.com
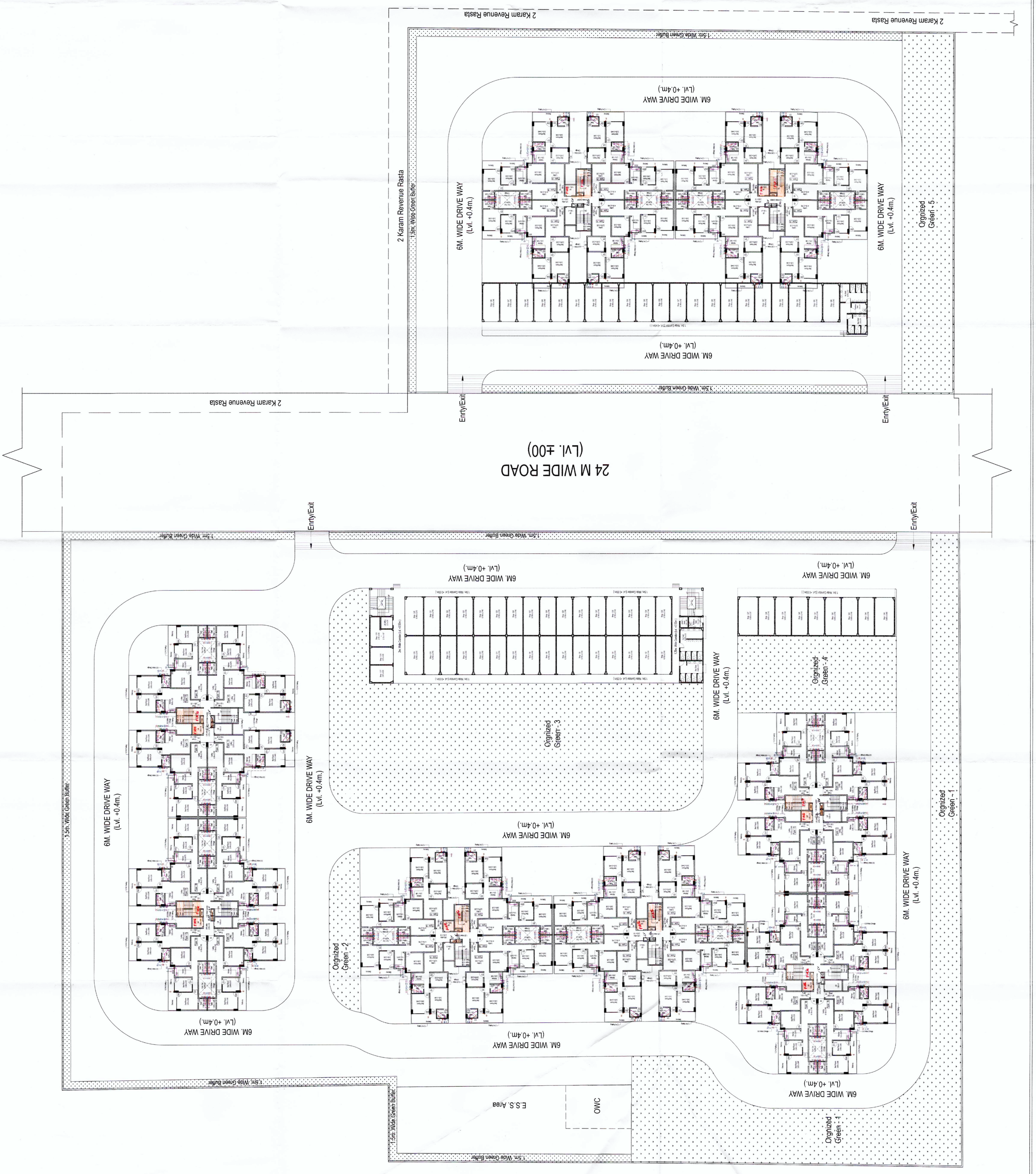
DATE	SCALE	NORTH
Dec.-2021	1:250	
DEALT BY	CHKD BY	DRG. NO.
VIKAS	NAVDEEP	05