

TOTAL NUMBER OF PLOTS - 367
FREEZE PLOT @ 60% - 184

FREEZE PLOT SHOWN IN 

DETAILS OF FREEZE PLOTS (SECTOR 93) DDJAY							
TYPE	SECT	AREA	TOTAL	TOTAL			
	LAND USE WIDTH	SCM	NO OF	NO OF	AREAS (SQA)		
A	2000	750	GENERAL	19000	279,333	188	25,000.00
B	2000	570	GENERAL	19400	110,204	10	136,000
a	1187	830	GENERAL	9372	117,044	1	9372
	8.5 x 5.376824	GENERAL	56.28	67,888			74,000
d	870	1691	GENERAL	106,631	127,363	1	106,631
	6.7-8.472001	GENERAL	36.99	44,224			74,000
f	830	1748	GENERAL	161,431	169,083	1	161,431
	8.3 x 2.122	GENERAL	8.50	10,261			14,000
g	1010	920	GENERAL	138,921	166,087	1	138,921
	2.44 x 2.72	GENERAL	11.04	13,299			14,000
h	1074.63	250.02	GENERAL	147,421	171,048	1	147,421
	6.66 x 2.72	GENERAL	2.33	2,784			2,800
i	154.183	722.8	GENERAL	131,431	167,468	1	131,431
GRAND TOTAL 184 27402.55							

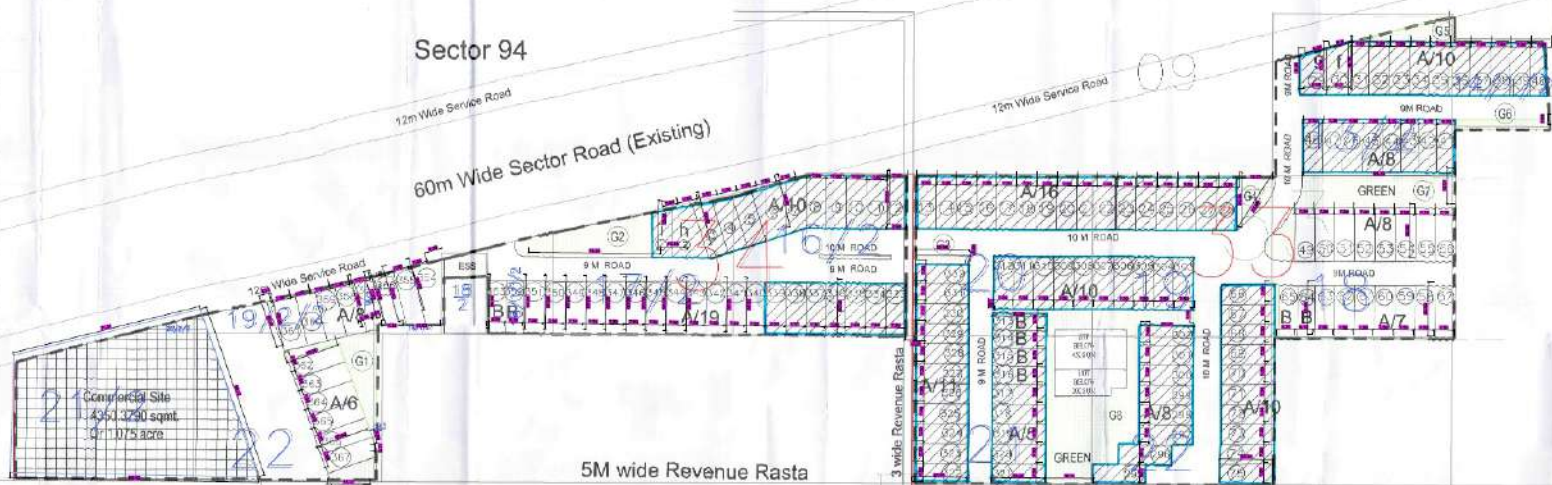

Take note with Reference to the DDJAY No. 12/11/2011

1. The site plan is prepared in accordance with the provisions of the provisions mentioned under clause 14 of the DDJAY.
2. The site plan is prepared in accordance with the provisions of the provisions mentioned under clause 14 of the DDJAY.
3. The site plan is prepared in accordance with the provisions of the provisions mentioned under clause 14 of the DDJAY.
4. The site plan is prepared in accordance with the provisions of the provisions mentioned under clause 14 of the DDJAY.
5. The site plan is prepared in accordance with the provisions of the provisions mentioned under clause 14 of the DDJAY.
6. The site plan is prepared in accordance with the provisions of the provisions mentioned under clause 14 of the DDJAY.
7. The site plan is prepared in accordance with the provisions of the provisions mentioned under clause 14 of the DDJAY.
8. The site plan is prepared in accordance with the provisions of the provisions mentioned under clause 14 of the DDJAY.
9. The site plan is prepared in accordance with the provisions of the provisions mentioned under clause 14 of the DDJAY.
10. The site plan is prepared in accordance with the provisions of the provisions mentioned under clause 14 of the DDJAY.
11. The site plan is prepared in accordance with the provisions of the provisions mentioned under clause 14 of the DDJAY.
12. The site plan is prepared in accordance with the provisions of the provisions mentioned under clause 14 of the DDJAY.
13. The site plan is prepared in accordance with the provisions of the provisions mentioned under clause 14 of the DDJAY.
14. The site plan is prepared in accordance with the provisions of the provisions mentioned under clause 14 of the DDJAY.
15. The site plan is prepared in accordance with the provisions of the provisions mentioned under clause 14 of the DDJAY.
16. The site plan is prepared in accordance with the provisions of the provisions mentioned under clause 14 of the DDJAY.
17. The site plan is prepared in accordance with the provisions of the provisions mentioned under clause 14 of the DDJAY.
18. The site plan is prepared in accordance with the provisions of the provisions mentioned under clause 14 of the DDJAY.
19. The site plan is prepared in accordance with the provisions of the provisions mentioned under clause 14 of the DDJAY.
20. The site plan is prepared in accordance with the provisions of the provisions mentioned under clause 14 of the DDJAY.



Head Office: DLF Center, Sansad Marg, New Delhi-110001
Website: www.dlfi.in

DLF SECTOR 93

DETAILS OF PLOTS (SECTOR 93) DDJAY

TYPE	SECT	AREA	TOTAL	TOTAL			
	LAND USE WIDTH	SCM	NO OF	NO OF	AREAS (SQA)		
A	2000	750	GENERAL	19000	279,333	188	25,000.00
B	2000	570	GENERAL	19400	110,204	10	136,000
a	1187	830	GENERAL	9372	117,044	1	9372
	8.5 x 5.376824	GENERAL	56.28	67,888			74,000
d	870	1691	GENERAL	106,631	127,363	1	106,631
	6.7-8.472001	GENERAL	36.99	44,224			74,000
f	830	1748	GENERAL	161,431	169,083	1	161,431
	8.3 x 2.122	GENERAL	8.50	10,261			14,000
g	1010	920	GENERAL	138,921	166,087	1	138,921
	2.44 x 2.72	GENERAL	11.04	13,299			14,000
h	1074.63	250.02	GENERAL	147,421	171,048	1	147,421
	6.66 x 2.72	GENERAL	2.33	2,784			2,800
i	154.183	722.8	GENERAL	131,431	167,468	1	131,431
GRAND TOTAL 184 27402.55							

NET PLANNED AREA 2,74,02.55 SQA

AREA UNDER COMMERCIAL PLOTS 1,38,92.10 SQA

AREA UNDER RESIDENTIAL PLOTS 1,35,10.45 SQA

TOTAL SALEABLE AREA 2,74,02.55 SQA

AREA UNDER COMMUNITY SITE (REQUIRED) 1,38,92.10 SQA

AREA UNDER COMMUNITY SITE PROPOSED 1,38,92.10 SQA

AREA UNDER OTHERS 1,35,10.45 SQA

AREA UNDER OPEN SPACES 1,35,10.45 SQA

AREA UNDER GREEN BELT 1,35,10.45 SQA

AREA UNDER OTHERS 1,35,10.45 SQA

AREA UNDER OPEN SPACES 1,35,10.45 SQA

AREA UNDER GREEN BELT 1,35,10.45 SQA

AREA UNDER OTHERS 1,35,10.45 SQA

AREA UNDER OPEN SPACES 1,35,10.45 SQA

AREA UNDER GREEN BELT 1,35,10.45 SQA

AREA UNDER OTHERS 1,35,10.45 SQA

AREA UNDER OPEN SPACES 1,35,10.45 SQA

AREA UNDER GREEN BELT 1,35,10.45 SQA

AREA UNDER OTHERS 1,35,10.45 SQA

AREA UNDER OPEN SPACES 1,35,10.45 SQA

AREA UNDER GREEN BELT 1,35,10.45 SQA

AREA UNDER OTHERS 1,35,10.45 SQA

AREA UNDER OPEN SPACES 1,35,10.45 SQA

AREA UNDER GREEN BELT 1,35,10.45 SQA

AREA UNDER OTHERS 1,35,10.45 SQA



LAYOUT PLAN OF DDJAY
SECTOR 93, GURUGRAM
(HARYANA)