

PROJECT
REVISED BUILDING PLAN OF COMMERCIAL COLONY MEASURING 10.4375 ACRES (LICENCE NO.56 OF 2013 DATED 10.07.2013) IN SECTOR -88, GURUGRAM MANESAR URBAN COMPLEX BEING DEVELOPED BY AMB INFRABUILD PVT. LTD.

DOOR & WINDOW SCHEDULE

S.NO.	TYPE	SIZE	SILL LEVEL	INTEL LEVEL
1.	D	1200 X 2100	00	2100
2.	D1	1000 X 2100	00	2100
3.	D2	750 X 1800	00	—
4.	D3	1500 X 2100	00	2100
5.	D4	1200 X 2100	00	2100
6.	FD01	1200 X 2100	00	2100
7.	FD2	2000 X 2100	00	2100
8.	DW1	1200 X 2400	00	2400
9.	DW2	2000 X 2400	00	2400

EXIT WIDTH CALCULATION AS/NBC

S.NO.	FLOOR	FLOOR AREA (SQM)	PER PERSON AREA (SQM)	NUMBER OF SEATS	OCCUPANT LOAD	WIDTH PER PERSON (MM)	WIDTH REQUIRED AS PER OCCUPANCY (MM)	NO. S & WIDTH OF EXIT DOORWAYS PROVIDED	WIDTH PROVIDED (MM)
1.	GROUND FLOOR	23758	3	8386	10	85853	1843-32	1843-32	2000 OUT AT STREET

- LEGEND**
- 1 110 OD SWR PVC SOIL & VENT PIPE
 - 2 110 OD SWR PVC WASTE & VENT PIPE
 - 3 DWS RISER PIPE
 - 4 FWS RISER PIPE
 - 5 100 OD uPVC RAIN WATER PIPE
 - 6 110 OD uPVC RAIN WATER PIPE
 - 7 500 DWS RISER TO O.H.T. FILLING TANK
 - 8 DWS RISER PIPE FOR KITCHEN
 - FT FLOOR TRAP
 - FD FLOOR DRAIN
 - UT URINAL TRAP
 - COP CLEAN OUT PLUG
- LEGEND INTER TOILET DETAIL PIPE SIZE**
- WASH BASIN TO F.T. 50 OD uPVC WASTE PIPE
 - F.D. TO F.T. 63 OD uPVC WASTE PIPE
 - F.T. TO VENT PIPE 110 OD SWR WASTE & VENT PIPE
 - U.T. TO VENT PIPE 110 OD SWR SOIL & VENT PIPE
 - W.C. TO VENT PIPE 110 OD SWR SOIL & VENT PIPE

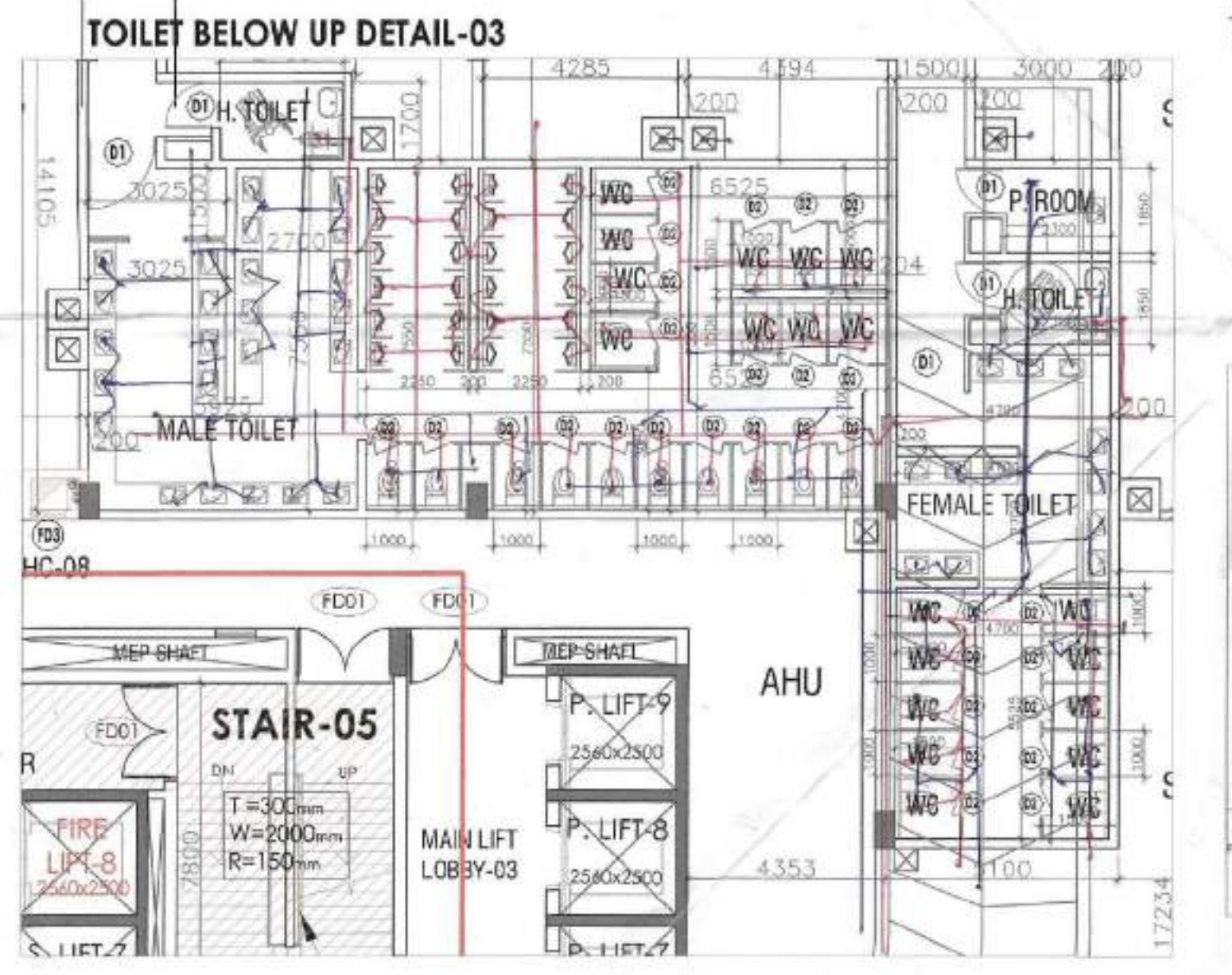
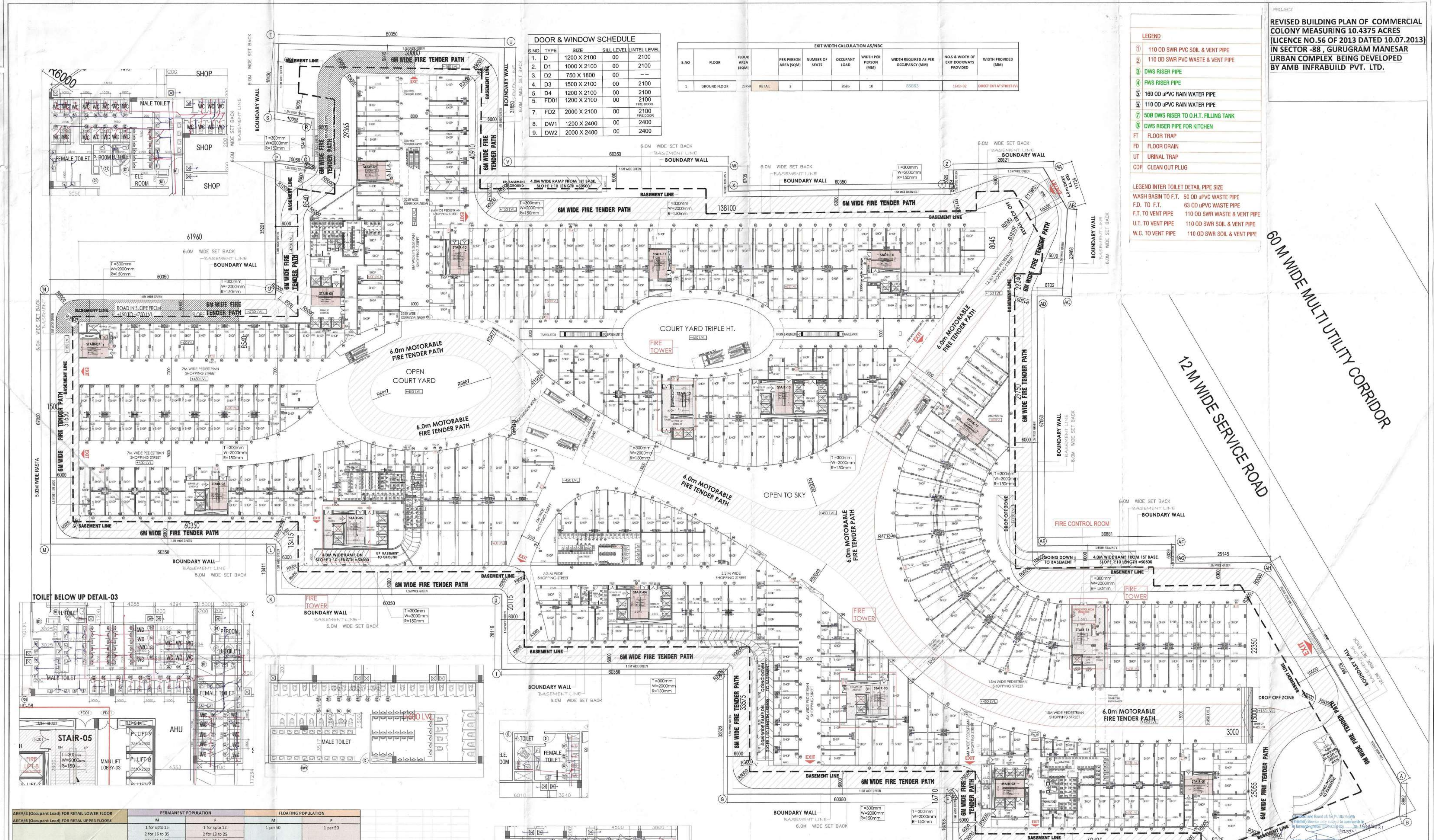

AREA/F (Occupant Load) FOR RETAIL LOWER FLOOR	PERMANENT POPULATION				FLOATING POPULATION			
	M	F	M	F	M	F	M	F
WC	1 for upto 15 2 for 16 to 35 3 for 36 to 65 4 for 66 to 100 5 for 98 to 77 6 for 78 to 100	1 for upto 12 2 for 13 to 25 3 for 26 to 40 4 for 41 to 57 5 for 58 to 77 6 for 78 to 100	1 per 50	1 per 50				
BASIN	1 for upto 15 2 for 16 to 35 3 for 36 to 65 4 for 66 to 100	1 for upto 11 2 for 12 to 25 3 for 26 to 40 4 for 41 to 57	1 per 50	1 per 50				
URINALS	Nil upto 6 1 for 7-20 2 for 21-45 3 for 46-70 4 for 71-100		1 per 50					

GROUND FLOOR	AREA	TOTAL OCCU.	TOTAL	PERMANENT POPULATION		FLOATING POPULATION		TOTAL	TOTAL	PROPOSED	
				M	F	M	F			M	F
WC	23758	7930	792	528	264	7128	4752	2376		131	54
BASIN				18	6	95	48	113	54	131	54
URINALS				18	6	95	48	113	54	131	54

GROUND FLOOR PLAN

NOTES:

1. ALL DIMENSIONS ARE IN MM.
2. GATE AND BOUNDARY WALL SHALL BE AS PER STANDARD DESIGN.
3. DRIVERS WILL BE PROVIDED IN THESE BUILDINGS INCLUDING BASEMENT AS PER N.B.C.
4. SANI WASTE MAPPING SYSTEM WILL BE PROVIDED AS PER APPLICABLE NORMS.
5. 100% POWER BACK UP WILL BE PROVIDED FOR UPS & ESSENTIAL SERVICE AREAS.
6. DRAINAGE DRAIN @ 1:12 SLOPE WITH ROOMS HIGH RAISING.
7. ALL BUILDINGS ARE MECHANICALLY VENTILATED.
8. BUILDINGS WILL BE DESIGNED (STRUCTURES) AS PER RELEVANT IS CODES FOR EARTHQUAKE RESISTANCE.
9. FIRE TRAVEL DISTANCE NOT MORE THAN 45 METER.

ACPL Architecture Management Planning

ACPL Design Ltd

OWNER'S SIGNATURE

ARCHITECT'S SIGNATURE

DRAWING TITLE: **GROUND FLOOR PLAN**

DRAWING NO: **02**

AREA/6 (Occupant Load) FOR RETAIL UPPER FLOORS	M	F	M	F
WC	1 for upto 15 2 for 16 to 35 3 for 36 to 65 4 for 66 to 100	1 for upto 12 2 for 13 to 25 3 for 26 to 40 4 for 41 to 57 5 for 58 to 77 6 for 78 to 100	1 per 50	1 per 50
BASIN	1 for upto 15 2 for 16 to 35 3 for 36 to 65 4 for 66 to 100	1 for upto 12 2 for 13 to 25 3 for 26 to 40 4 for 41 to 57	1 per 50	1 per 50
URNALS	Nil upto 6 1 for 7-20 2 for 21-45 3 for 46-70 4 for 71-100		1 per 50	

FIRST FLOOR	AREA	TOTAL OCCU.	TOTAL	PERMANENT POPULATION		FLOATING POPULATION		TOTAL		PROPOSED	
	18959	3160	316	M	F	M	F	M	F	M	F
WC			211	5	7	38	19	43	26	43	26
BASIN			5	8	38	19	43	27	43	27	
URNALS			5		38	19	43		43		

This is a "PROVISIONAL BUILDING PLAN" approved only for the purpose of inviting objections from the general public.

[Signatures]
P.A. A.T.P.

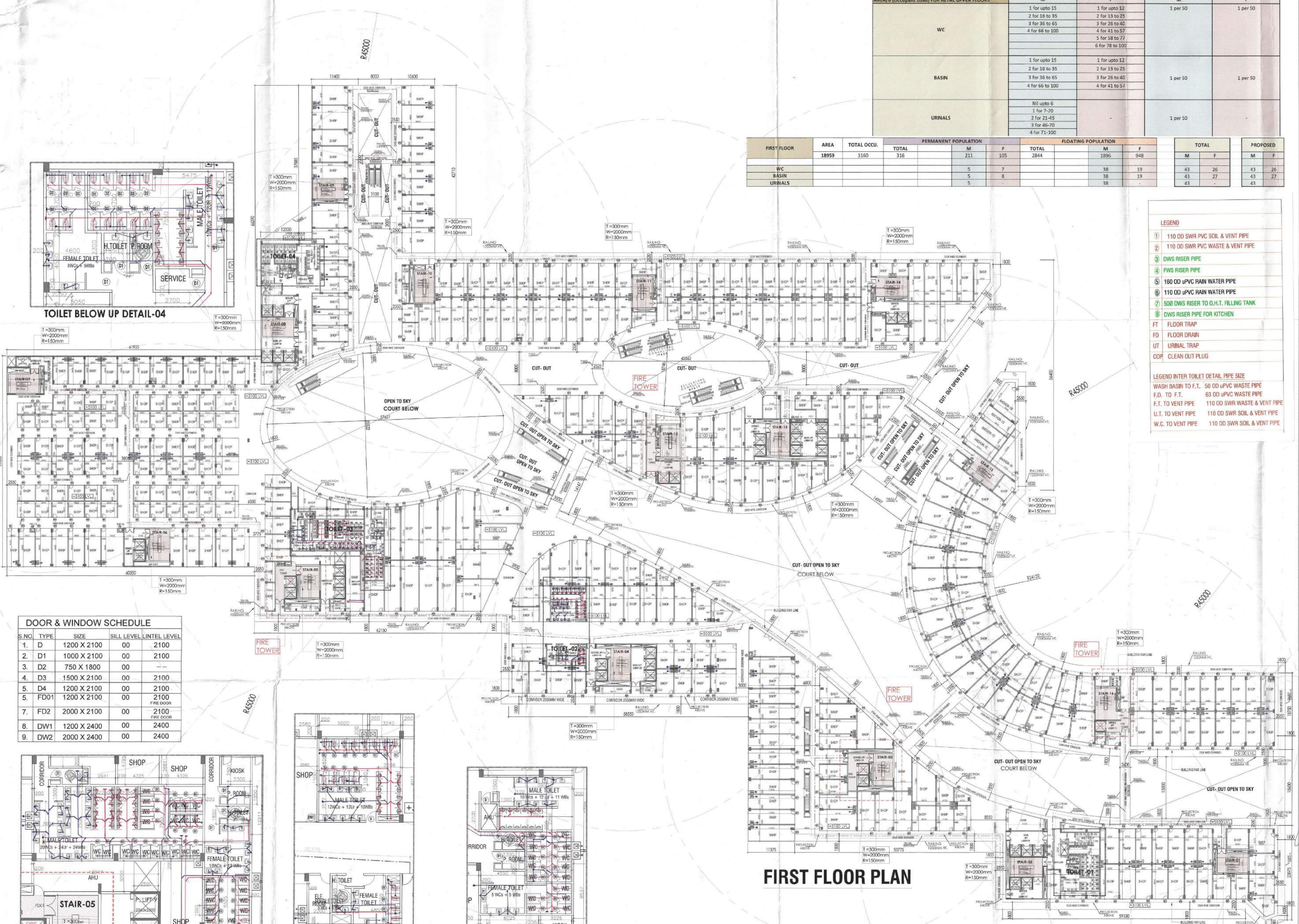

TOILET BELOW UP DETAIL-04

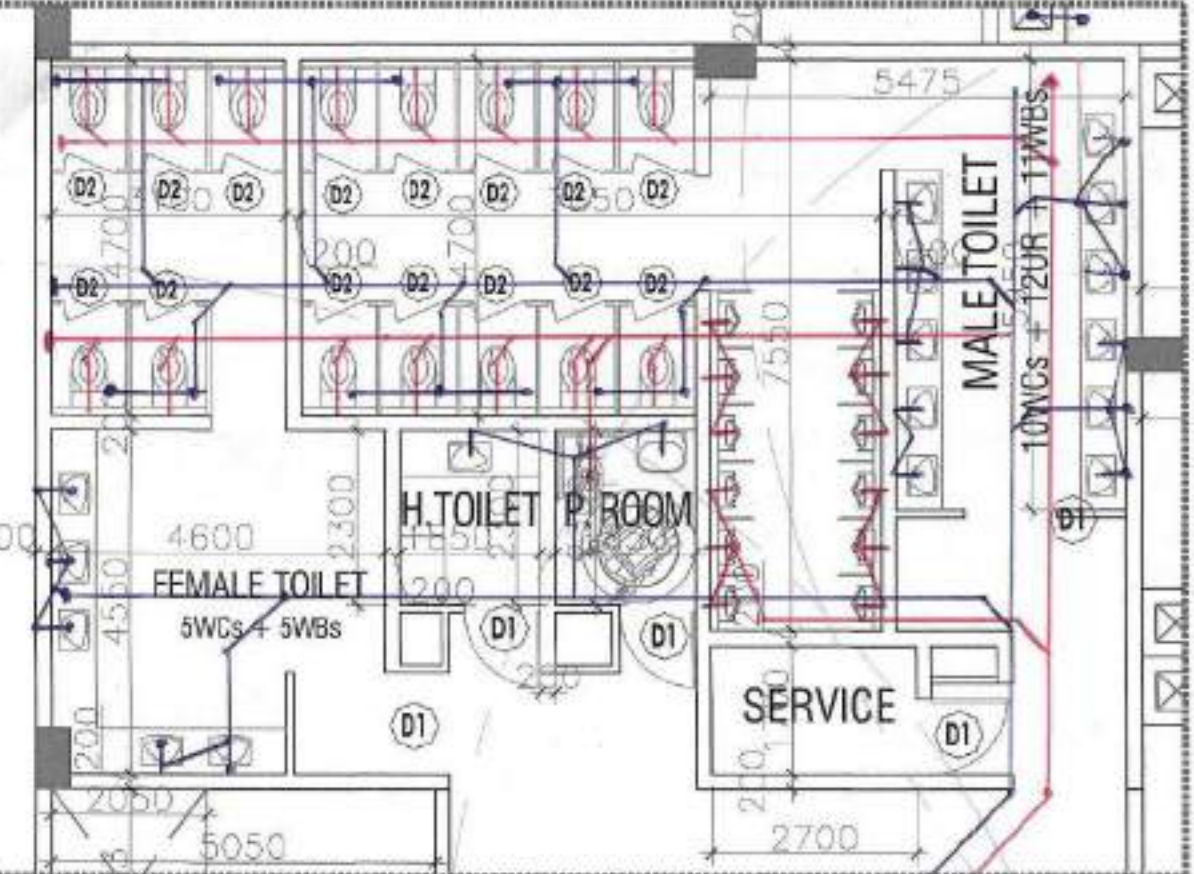

DOOR & WINDOW SCHEDULE

S.NO	TYPE	SIZE	SILL LEVEL	LINTEL LEVEL
1.	D	1200 X 2100	00	2100
2.	D1	1000 X 2100	00	2100
3.	D2	750 X 1800	00	
4.	D3	1500 X 2100	00	2100
5.	D4	1200 X 2100	00	2100
6.	FD01	1200 X 2100	00	2100
7.	FD2	2000 X 2100	00	2100
8.	DW1	1200 X 2400	00	2400
9.	DW2	2000 X 2400	00	2400

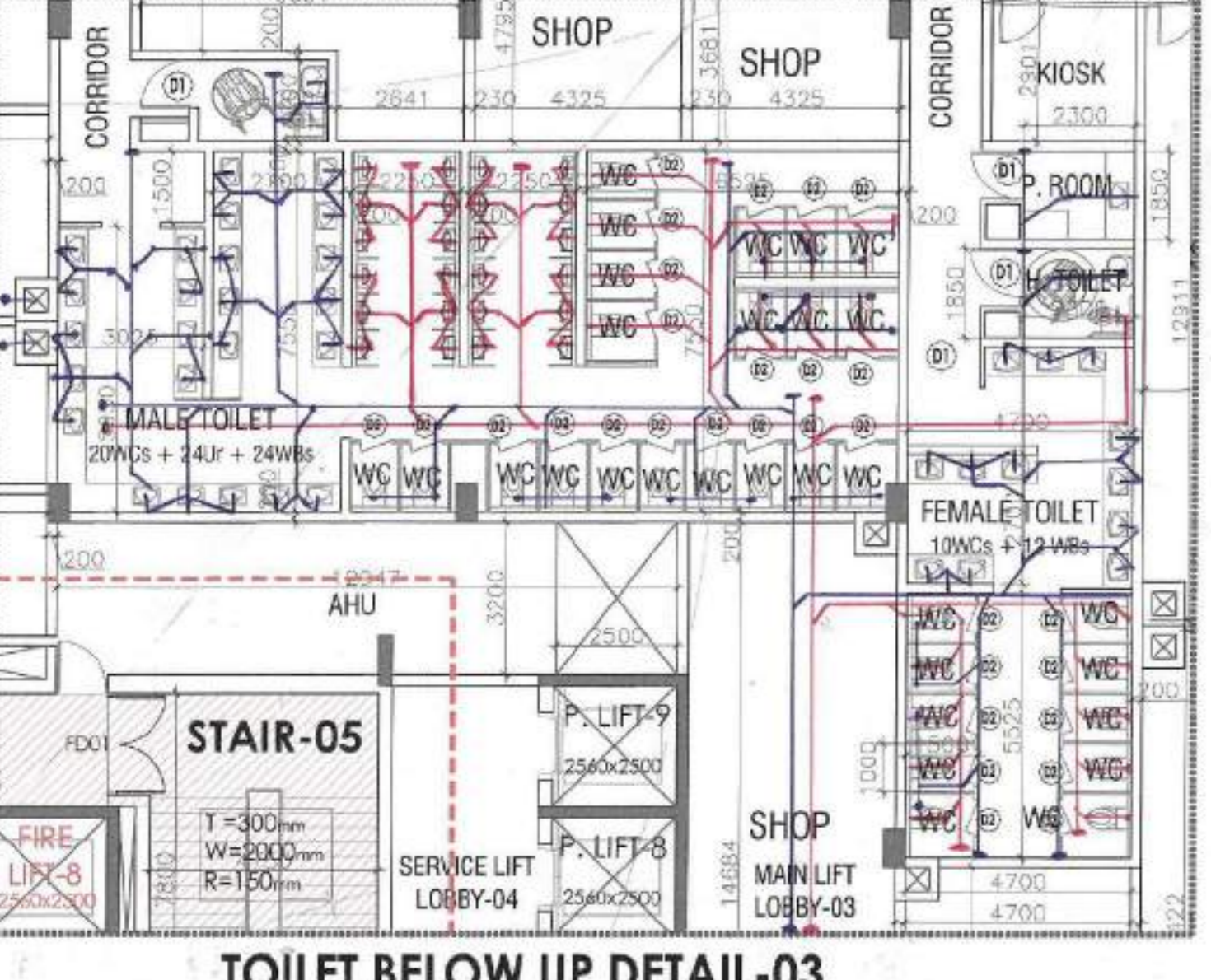

TOILET BELOW UP DETAIL-02

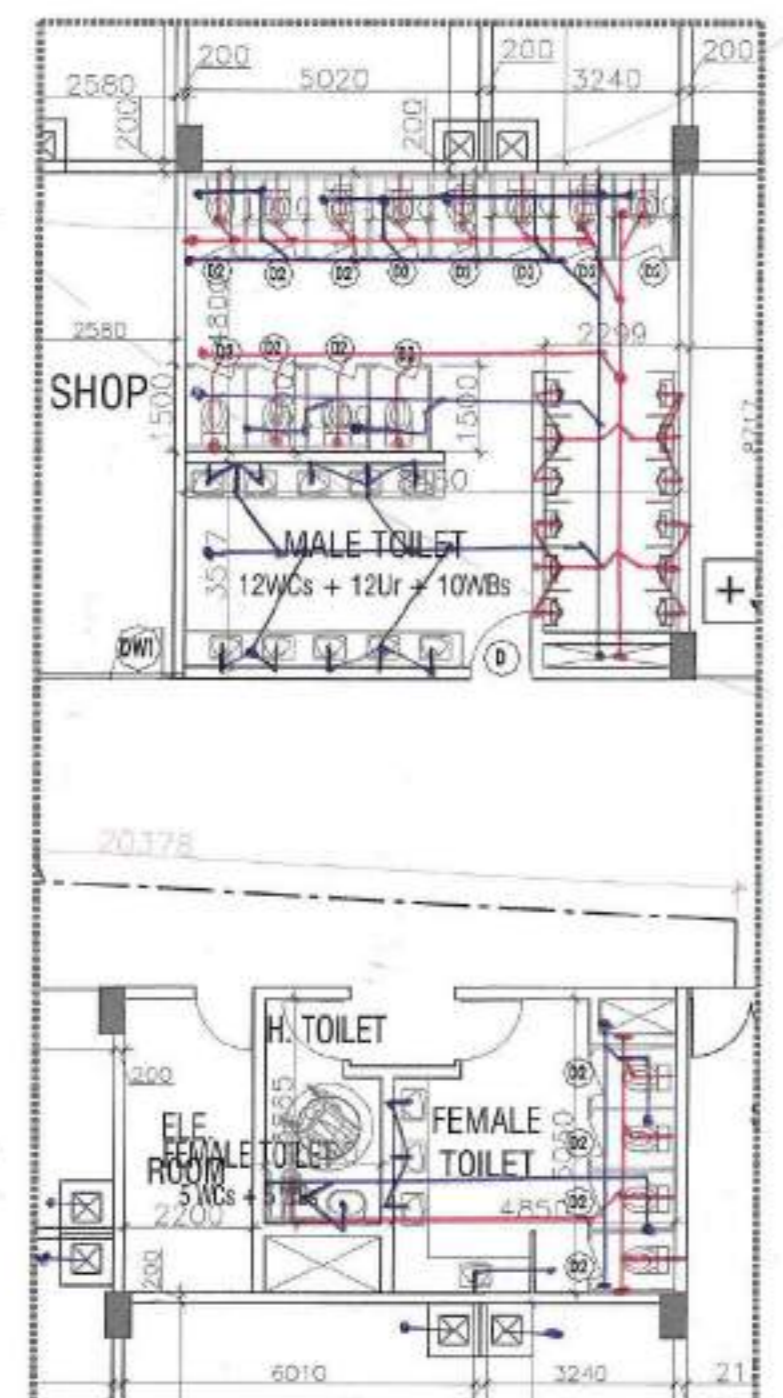

TOILET BELOW UP DETAIL-01

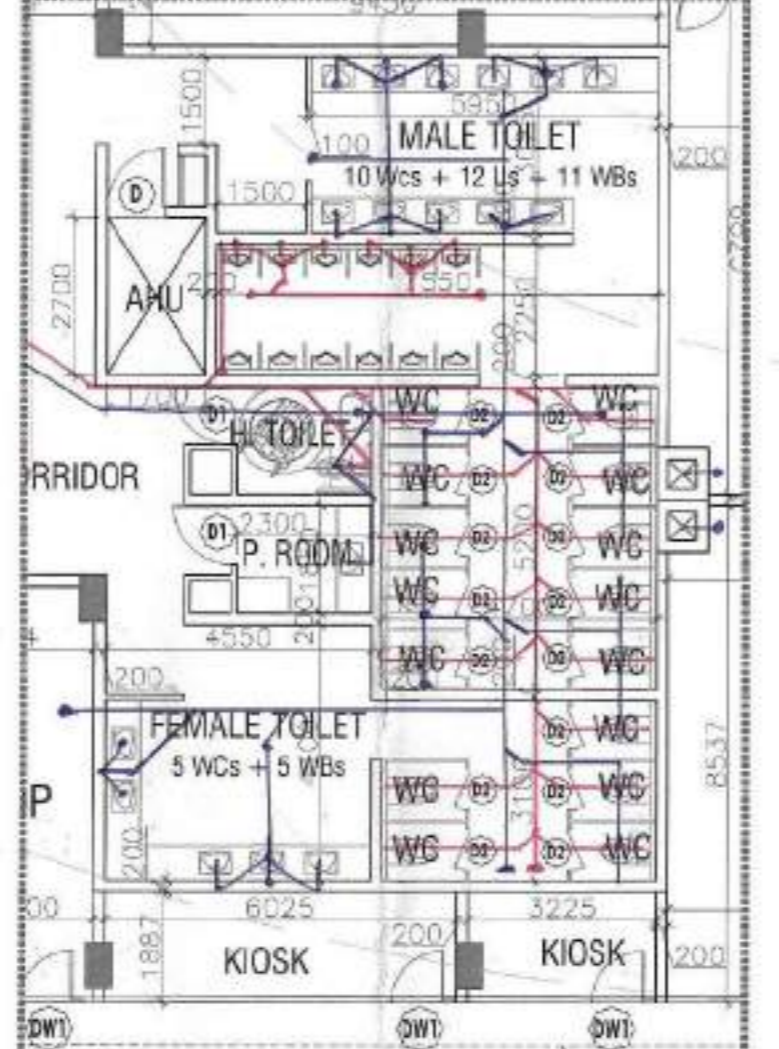

FIRST FLOOR PLAN

EXIT WIDTH CALCULATION AS/NBC

S.NO	FLOOR	FLOOR AREA (SQM)	PER PERSON AREA (SQM)	NUMBER OF SEATS	OCCUPANT LOAD	WIDTH PER PERSON (MM)	WIDTH REQUIRED AS PER OCCUPANCY (MM)	NO OF STAIRCASE PROPOSED ST-01 TO S-16 (PM)	N.O.S & WIDTH OF EXIT DOORWAYS PROVIDED	WIDTH PROVIDED (MM)
1	FIRST FLOOR	18959	6		3160	10	31598	16	32000	DIRECT EXIT AT GR. LVL.

- LEGEND**
- 1 110 OD SWR PVC SOIL & VENT PIPE
 - 2 110 OD SWR PVC WASTE & VENT PIPE
 - 3 DWS RISER PIPE
 - 4 FWS RISER PIPE
 - 5 160 OD uPVC RAIN WATER PIPE
 - 6 110 OD uPVC RAIN WATER PIPE
 - 7 500 DWS RISER TO O.H.T. FILLING TANK
 - 8 DWS RISER PIPE FOR KITCHEN
- FT FLOOR TRAP
FD FLOOR DRAIN
UT URINAL TRAP
COP CLEAN OUT PLUG
- LEGEND INTER TOILET DETAIL PIPE SIZE**
WASH BASIN TO F.T. 50 OD uPVC WASTE PIPE
F.D. TO F.T. 63 OD uPVC WASTE PIPE
F.T. TO VENT PIPE 110 OD SWR WASTE & VENT PIPE
U.T. TO VENT PIPE 110 OD SWR SOIL & VENT PIPE
W.C. TO VENT PIPE 110 OD SWR SOIL & VENT PIPE

- NOTES:**
- ALL DIMENSIONS ARE IN MM.
 - GATE AND BOUNDARY WALL SHALL BE AS PER STANDARD DESIGN.
 - SPRINKLERS WILL BE PROVIDED IN ENTRY BUILDING INCLUDING BALCONIES AS PER B.C.C.
 - RAIN WATER HARVESTING SYSTEM WILL BE PROVIDED AS PER APPLICABLE NORMS.
 - SOAK PITS SHALL BE PROVIDED FOR UTS & ESSENTIAL SERVICE AREAS.
 - SEWERED RAMP @ 1:12 SLOPE WITH ROOM HIGH RAMPING.
 - ALL BUILDINGS ARE MECHANICALLY VENTILATED.
 - SEWING WILL BE DESIGNED/DIRECTED AS PER RESERVANT L.C.D. FOR EARTHQUAKE RESISTANCE.
 - FIRE TRAVEL DISTANCE NOT MORE THAN AS HERE.

PROJECT
REVISED BUILDING PLAN OF COMMERCIAL COLONY MEASURING 10.4375 ACRES (LICENCE NO.56 OF 2013 DATED 10.07.2013) IN SECTOR -88, GURUGRAM MANESAR URBAN COMPLEX BEING DEVELOPED BY AMB-INFRABUILD PVT. LTD.



ACPL Design Ltd
SCALE: 1:200
DRAWING NO: 05

OWNER'S SIGNATURE
ARCHITECT'S SIGNATURE
[Signatures]

This is a "PROVISIONAL BUILDING PLAN" approved only for the purpose of inviting objections from the general public.

W. L. Kulkarni
Principal Architect
A.T.P.

CH. S. D. Kulkarni
Principal Architect
A.T.P.

CH. S. D. Kulkarni
Principal Architect
A.T.P.

AREA/3 (Occupant Load) FOR RETAIL LOWER FLOOR		PERMANENT POPULATION		FLOATING POPULATION					
AREA/6 (Occupant Load) FOR RETAIL UPPER FLOORS		M	F	M	F				
WC	1 for upto 15	1	1	1 per 50	1 per 50				
	2 for 16 to 35	2	2						
	3 for 36 to 65	3	3						
	4 for 66 to 100	4	4						
	5 for 58 to 77	5	5						
	6 for 78 to 100	6	6						
BASIN	1 for upto 15	1	1	1 per 50	1 per 50				
	2 for 16 to 35	2	2						
	3 for 36 to 65	3	3						
	4 for 66 to 100	4	4						
URINALS	Nil upto 5			1 per 50					
	1 for 7-20	1	1						
	2 for 21-45	2	2						
	3 for 46-70	3	3						
4 for 71-100	4	4							
SECOND FLOOR		PERMANENT POPULATION		FLOATING POPULATION		TOTAL		PROPOSED	
AREA	TOTAL OCCU.	TOTAL	M	F	TOTAL	M	F	M	F
16568	2761	276	184	92	2485	1657	828	41	27
WC			8	10		33	17	41	27
BASIN			8	7		33	17	41	24
URINALS			8	-		33	-	41	-

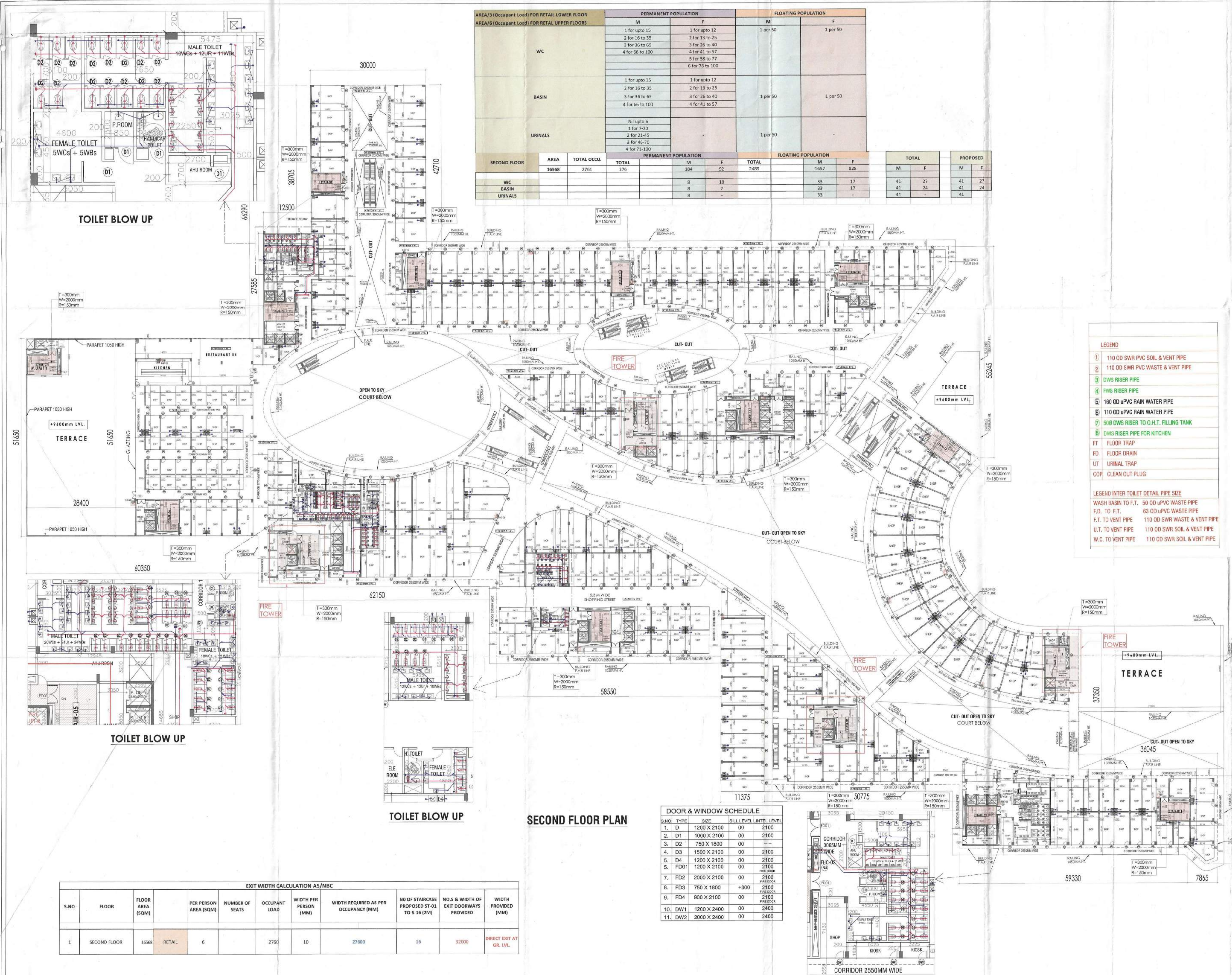

LEGEND

- 110 OD SWR PVC SOIL & VENT PIPE
- 110 OD SWR PVC WASTE & VENT PIPE
- DWS RISER PIPE
- FWS RISER PIPE
- 160 OD uPVC RAIN WATER PIPE
- 110 OD uPVC RAIN WATER PIPE
- 500 DWS RISER TO O.H.T. FILLING TANK
- DWS RISER PIPE FOR KITCHEN

FT FLOOR TRAP
FD FLOOR DRAIN
UT URINAL TRAP
COF CLEAN OUT PLUG

LEGEND INTER TOILET DETAIL PIPE SIZE

WASH BASIN TO F.T. 50 OD uPVC WASTE PIPE
F.D. TO F.T. 63 OD uPVC WASTE PIPE
F.T. TO VENT PIPE 110 OD SWR WASTE & VENT PIPE
U.T. TO VENT PIPE 110 OD SWR SOIL & VENT PIPE
W.C. TO VENT PIPE 110 OD SWR SOIL & VENT PIPE

- NOTES:**
1. ALL DIMENSIONS ARE IN MM.
 2. GATE AND BOUNDARY WALL SHALL BE AS PER STANDARD DESIGN.
 3. SPRINKLER SHALL BE PROVIDED IN ENTIRE BUILDING INCLUDING BALCONY AS PER N.E.C.
 4. MAIN WATER HARVESTING SYSTEM WILL BE PROVIDED AS PER APPLICABLE NORMS.
 5. 100% POWER BACK UP WILL BE PROVIDED FOR LIFTS & ESSENTIAL SERVICE AREA.
 6. DESIGNED RAMP @ 1:12 SLOPE WITH ROOM HIGH RAILING.
 7. ALL BUILDINGS ARE MECHANICALLY VENTILATED.
 8. BUILDING WILL BE DESIGNING STRUCTURES AS PER RELEVANT I.S. CODES FOR EARTHQUAKE RESISTANCE.
 9. FIRE TRAVEL DISTANCE NOT MORE THAN 45 METRE.

PROJECT
REVISED BUILDING PLAN OF
COMMERCIAL COLONY MEASURING
10.4375 ACRES (LICENCE NO.56 OF 2013
DATED 10.07.2013) IN SECTOR -88,
GURUGRAM MANESAR URBAN COMPLEX
BEING DEVELOPED BY AMB INFRABUILD
PVT. LTD.

ACPL
Architecture
Management
Planning

ACPL Design Ltd
New Delhi 110068, INDIA
www.acpl.com

DRAWING TITLE: 2ND. FLOOR PLAN
SCALE: 1:200
NORTH: [Symbol]
DRAWING NO: 07

OWNER'S SIGNATURE: [Signature]
ARCHITECT'S SIGNATURE: [Signature]

DOOR & WINDOW SCHEDULE

S.NO.	TYPE	SIZE	FILL LEVEL	INTEL LEVEL
1.	D	1200 X 2100	00	2100
2.	D1	1000 X 2100	00	2100
3.	D2	750 X 1800	00	2100
4.	D3	1500 X 2100	00	2100
5.	FD1	1200 X 2100	00	2100
6.	FD2	2000 X 2100	00	2100
7.	FD3	750 X 1800	+300	2100
8.	FD4	900 X 2100	00	2100
9.	DW1	1200 X 2400	00	2400
10.	DW2	2000 X 2400	00	2400

EXIT WIDTH CALCULATION AS/NBC

S.NO.	FLOOR	FLOOR AREA (SQM)	PER PERSON AREA (SQM)	NUMBER OF SEATS	OCCUPANT LOAD	WIDTH PER PERSON (MM)	WIDTH REQUIRED AS PER OCCUPANCY (MM)	NO OF STAIRCASE PROPOSED ST-01 TO S-16 (2M)	N.O.S. & WIDTH OF DOORWAYS PROVIDED	WIDTH PROVIDED (MM)
1	SECOND FLOOR	16568	RETAIL	6	2760	10	27600	16	32000	DIRECT EXIT AT GR. LVL.

EXIT WIDTH CALCULATION AS/NBC

S.NO	FLOOR	FLOOR AREA (SQM)	PER PERSON AREA (SQM)	NUMBER OF SEATS	OCCUPANT LOAD	WIDTH PER PERSON (MM)	WIDTH REQUIRED AS PER OCCUPANCY (MM)	WIDTH REQUIRED AS PER OCCUPANCY (MM)	NO OF STAIRCASE PROPOSED ST-G1 TO G-15 (2M)	NO.S & WIDTH OF EXIT DOORWAYS PROVIDED	WIDTH PROVIDED (MM)	
1	3RD FLOOR	5222	CINEMA	3.2	968	1161.6	19	11616	2998	15	30000	EXIT AT GR. LVL.
		3309	RESTAURANTS	1.8	5953.858	1838	19	18382				

AREA'S (Occupant Load) FOR RETAIL LOWER FLOOR

AREA'S (Occupant Load) FOR RETAIL UPPER FLOORS	PERMANENT POPULATION		FLOATING POPULATION	
	M	F	M	F
WC	1 for upto 15	1 for upto 12	1 per 50	1 per 50
	2 for 16 to 35	2 for 13 to 25		
	3 for 36 to 65	3 for 26 to 40		
	4 for 66 to 100	4 for 41 to 57		
		5 for 58 to 77		
		6 for 78 to 100		
BASIN	1 for upto 15	1 for upto 12	1 per 50	1 per 50
	2 for 16 to 35	2 for 13 to 25		
	3 for 36 to 65	3 for 26 to 40		
	4 for 66 to 100	4 for 41 to 57		
URINALS	Nil upto 6		1 per 50	
	1 for 7 to 20			
	2 for 21 to 45			
	3 for 46 to 70			

CINEMA

3RD FLOOR	AREA	TOTAL OCCU.	TOTAL	PERMANENT POPULATION		FLOATING POPULATION		TOTAL	PROPOSED
				M	F	M	F		
	8547	1076	1076	72	36	945	323		
TOTAL SHEETS	1936							M	F
WC				4	3	13	6	17	9
BASIN				4	3	13	6	17	9
URINALS				4	-	13	-	17	-

3RD FLOOR RESTAURANT

3RD FLOOR RESTAURANT	AREA	TOTAL OCCU.	TOTAL	PERMANENT POPULATION		FLOATING POPULATION		TOTAL	PROPOSED
				M	F	M	F		
	3325	1847	185	123	62	1108	554		
WC				8	10	22	11	30	21
BASIN				8	7	22	11	30	18
URINALS				8	-	22	-	30	-

This is a "PROVISIONAL BUILDING PLAN" approved only for the purpose of inviting objections from the general public.

APPL Design Ltd
 Project Manager
 Architect
 Structural Engineer
 Mechanical Engineer
 Electrical Engineer
 Civil Engineer

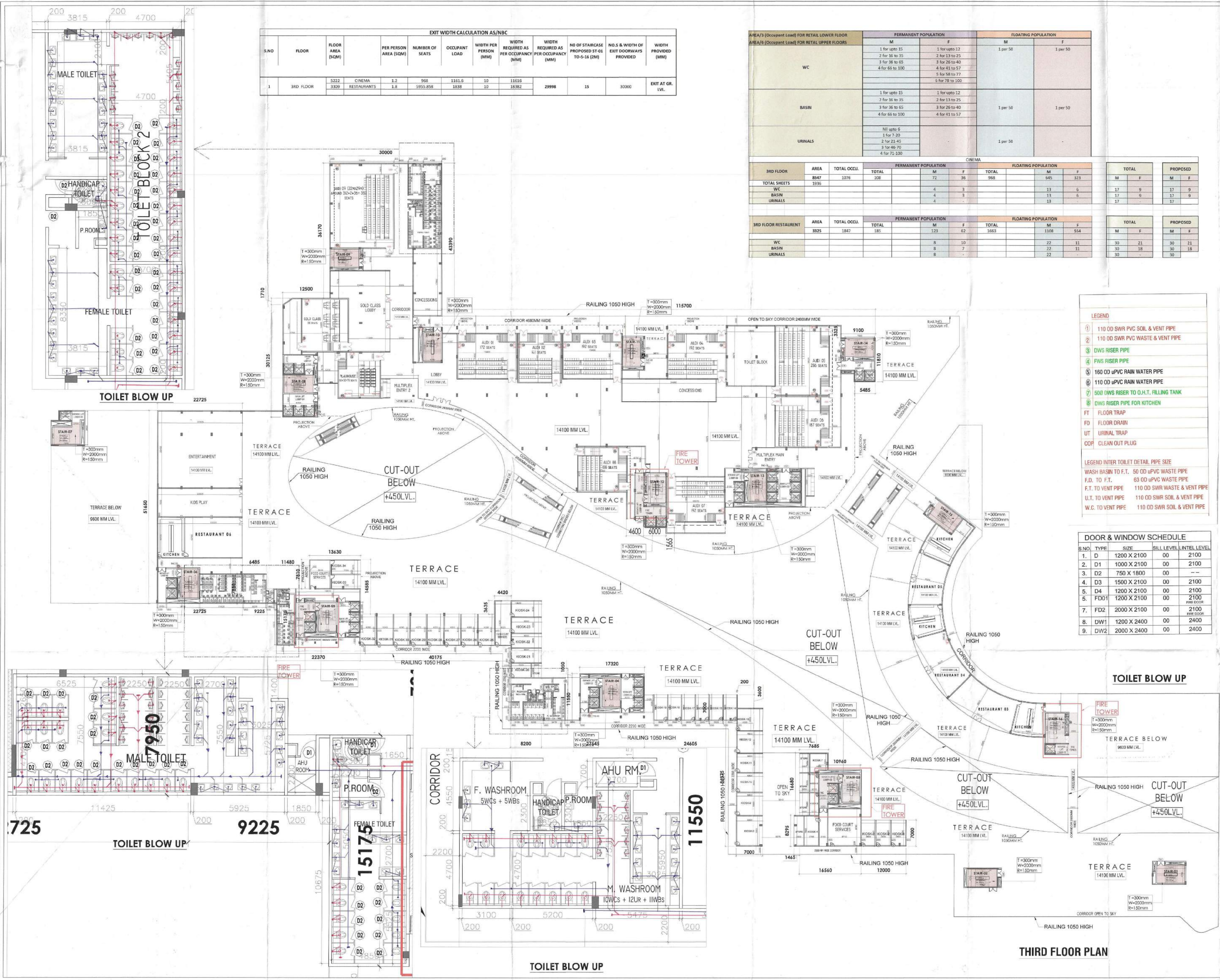

DOOR & WINDOW SCHEDULE

S.NO.	TYPE	SIZE	SILL LEVEL	INTEL LEVEL
1.	D	1200 X 2100	00	2100
2.	D1	1000 X 2100	00	2100
3.	D2	750 X 1800	00	-
4.	D3	1500 X 2100	00	2100
5.	D4	1200 X 2100	00	2100
6.	FD01	1200 X 2100	00	2100
7.	FD2	2000 X 2100	00	2100
8.	DW1	1200 X 2400	00	2400
9.	DW2	2000 X 2400	00	2400

- NOTES:**
1. ALL DIMENSIONS ARE IN MM.
 2. GATE AND BOUNDARY WALL SHALL BE AS PER STANDARD DESIGN.
 3. SPRINKLES WILL BE PROVIDED IN ENTIRE BUILDING INCLUDING BASEMENT AS PER N.B.C.
 4. RAIN WATER HARVESTING SYSTEM WILL BE PROVIDED AS PER APPLICABLE NORMS.
 5. 100% POWER BACK UP WILL BE PROVIDED FOR LIFTS & ESSENTIAL SERVICE AREAS.
 6. DISABLED RAMP @ 1:12 SLOPE WITH PROPER HIGH RAILING.
 7. ALL BUILDINGS ARE MECHANICALLY VENTILATED.
 8. BUILDING WILL BE DESIGNED (STRUCTURED) AS PER RELEVANT I.S. CODES FOR SEISMIC RESISTANCE.
 9. FIRE TRAVEL DISTANCE NOT MORE THAN 45 METRE.

PROJECT
 REVISED BUILDING PLAN OF
 COMMERCIAL COLONY MEASURING
 10.4375 ACRES (LICENCE NO.56 OF 2013
 DATED 10.07.2013) IN SECTOR - 88,
 GURUGRAM MANESAR URBAN COMPLEX
 BEING DEVELOPED BY AMB INFRABUILD
 PVT. LTD.



DRAWING TITLE: 3RD FLOOR PLAN
 SCALE: 1:200
 NORTH: N
 DRAWING NO.: 09

OWNER'S SIGNATURE: [Signature]
 ARCHITECT'S SIGNATURE: [Signature]

THIRD FLOOR PLAN

EXIT WIDTH CALCULATION AS/NBC												
S.NO	FLOOR	FLOOR AREA (SQM)	PER PERSON AREA (SQM)	NUMBER OF SEATS	OCCUPANT LOAD	WIDTH PER PERSON (MM)	WIDTH REQUIRED AS PER OCCUPANCY (MM)	WIDTH REQUIRED AS PER OCCUPANCY (MM)	NO OF STAIRCASE PROPOSED ST-01 TO S-16 (2M)	NO.S & WIDTH OF EXIT DOORWAYS PROVIDED	WIDTH PROVIDED (MM)	
1	4TH FLOOR	5249	CINEMA	1.2	968	1163.6	30	11616	11616	6	32000	EXIT AT GIL. LVL.

LEGEND

- 110 OD SWR PVC SOIL & VENT PIPE
- 110 OD SWR PVC WASTE & VENT PIPE
- DWS RISER PIPE
- FWS RISER PIPE
- 160 OD uPVC RAIN WATER PIPE
- 110 OD uPVC RAIN WATER PIPE
- 500 DWS RISER TO O.H.T. FILLING TANK
- DWS RISER PIPE FOR KITCHEN

FT FLOOR TRAP
FD FLOOR DRAIN
UT URINAL TRAP
COP CLEAN OUT PLUG

LEGEND INTER TOILET DETAIL PIPE SIZE

WASH BASIN TO F.T. 50 OD uPVC WASTE PIPE
F.D. TO F.T. 63 OD uPVC WASTE PIPE
F.T. TO VENT PIPE 110 OD SWR WASTE & VENT PIPE
U.T. TO VENT PIPE 110 OD SWR SOIL & VENT PIPE
W.C. TO VENT PIPE 110 OD SWR SOIL & VENT PIPE

This is a "PROVISIONAL BUILDING PLAN" approved only for the purpose of inviting objections from the general public.

(Signatures)
P.A. A.T.P.

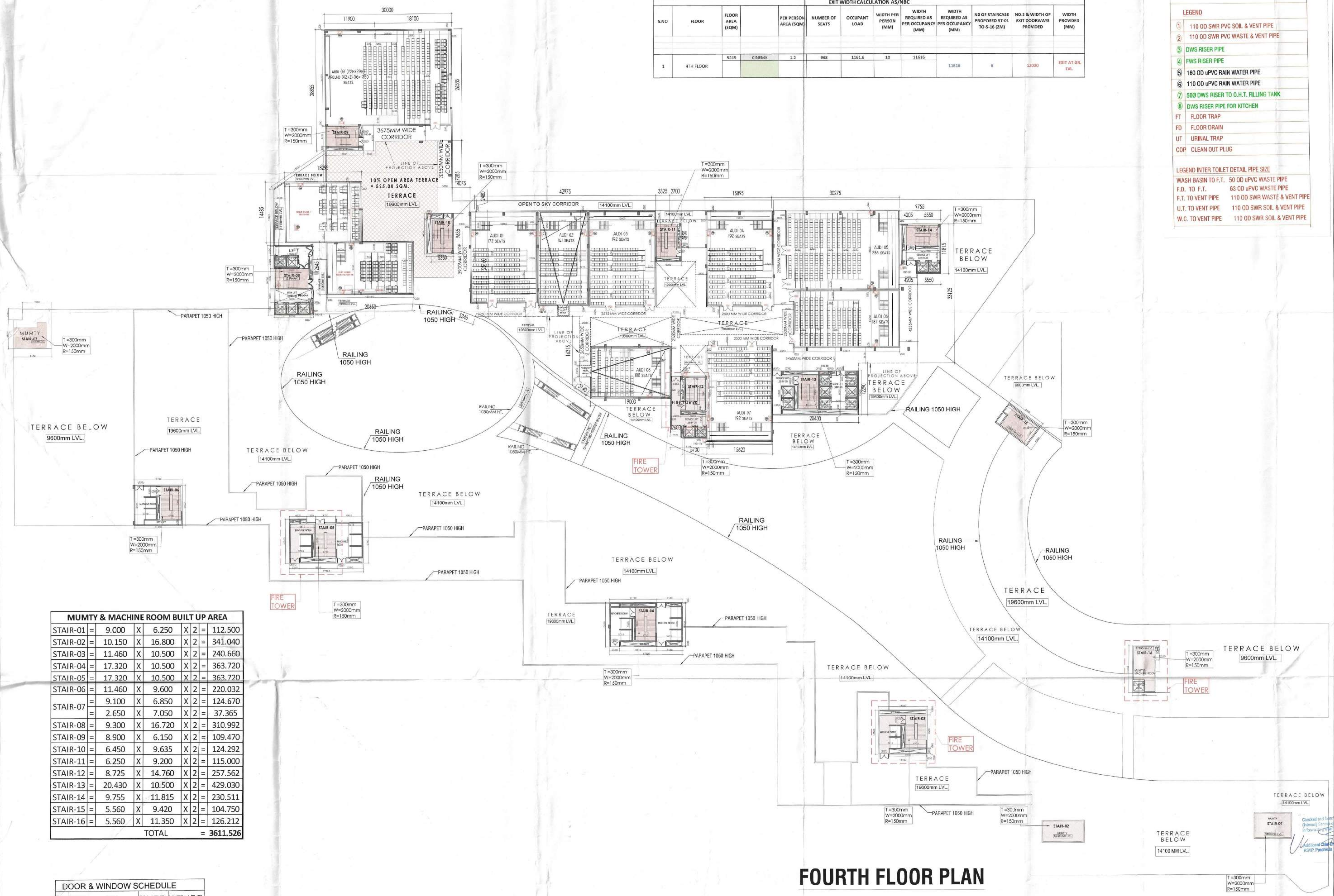

MUMTY & MACHINE ROOM BUILT UP AREA

STAIR-01	=	9.00	X	6.25	X	2	=	112.500
STAIR-02	=	10.15	X	16.80	X	2	=	341.040
STAIR-03	=	11.46	X	10.50	X	2	=	240.660
STAIR-04	=	17.32	X	10.50	X	2	=	363.720
STAIR-05	=	17.32	X	10.50	X	2	=	363.720
STAIR-06	=	11.46	X	9.60	X	2	=	220.032
STAIR-07	=	9.10	X	6.85	X	2	=	124.670
STAIR-08	=	2.65	X	7.05	X	2	=	37.365
STAIR-09	=	9.30	X	16.72	X	2	=	310.992
STAIR-10	=	8.90	X	6.15	X	2	=	109.470
STAIR-11	=	6.45	X	9.635	X	2	=	124.292
STAIR-12	=	6.25	X	9.20	X	2	=	115.000
STAIR-13	=	8.725	X	14.76	X	2	=	257.562
STAIR-14	=	20.43	X	10.50	X	2	=	429.030
STAIR-15	=	9.755	X	11.815	X	2	=	230.511
STAIR-16	=	5.560	X	9.420	X	2	=	104.750
STAIR-16	=	5.560	X	11.350	X	2	=	126.212
TOTAL								3611.526

DOOR & WINDOW SCHEDULE

S.NO	TYPE	SIZE	SILL LEVEL	INTEL LEVEL
1.	D	1200 X 2100	00	2100
2.	D1	1000 X 2100	00	2100
3.	D2	750 X 1800	00	2100
4.	D3	1500 X 2100	00	2100
5.	D4	1200 X 2100	00	2100
5.	FD01	1200 X 2100	00	2100
7.	FD2	2000 X 2100	00	2100
8.	DW1	1200 X 2400	00	2400
9.	DW2	2000 X 2400	00	2400

FOURTH FLOOR PLAN

- NOTES:**
1. ALL DIMENSIONS ARE IN MM.
 2. GATE AND BOUNDARY WALL SHALL BE AS PER SEPARATE DESIGN.
 3. SPRINKLES WILL BE PROVIDED IN BENCH BUILDINGS INCLUDING BASEMENTS AS PER B.C.
 4. RAIN WATER HARVESTING SYSTEM WILL BE PROVIDED AS PER APPLICABLE NORMS.
 5. UPS POWER BACK UP WILL BE PROVIDED FOR LIFTS & ESSENTIAL SERVICE AREAS.
 6. DISCHARGE DRAIN @ 1:12 SLOPE WITH 90MM HIGH RAILING.
 7. ALL BUILDINGS ARE MECHANICALLY VENTILATED.
 8. BUILDING WILL BE DESIGNED (STRUCTURES) AS PER RELEVANT I.S CODES FOR EARTHQUAKE RESISTANCE.
 9. FIRE TRAVEL DISTANCE NOT MORE THAN 45 METRE.

PROJECT
**REVISED BUILDING PLAN OF
 COMMERCIAL COLONY MEASURING
 10.4375 ACRES (LICENCE NO.56 OF 2013
 DATED 10.07.2013) IN SECTOR - 88,
 GURUGRAM MANESAR URBAN COMPLEX
 BEING DEVELOPED BY AMB INFRABUILD
 PVT. LTD.**

ACPL
 ACPL Design Ltd
 180 9021 2015
 Architecture
 Management
 Planning

DRAWING TITLE: **4TH. FLOOR PLAN** SCALE: **1:200** DRAWING NO: **11**

OWNER'S SIGNATURE: *(Signature)* ARCHITECT'S SIGNATURE: *(Signature)*