

 ARCHITECT (H.Q.) S.T.P.  
 Member Secretary B.P.C.  
 Member Chairman B.P.C.  
  
 J.D.  
 P.A.  
 A.T.P.

 Rajesh Dutt  
 JD(HQ)

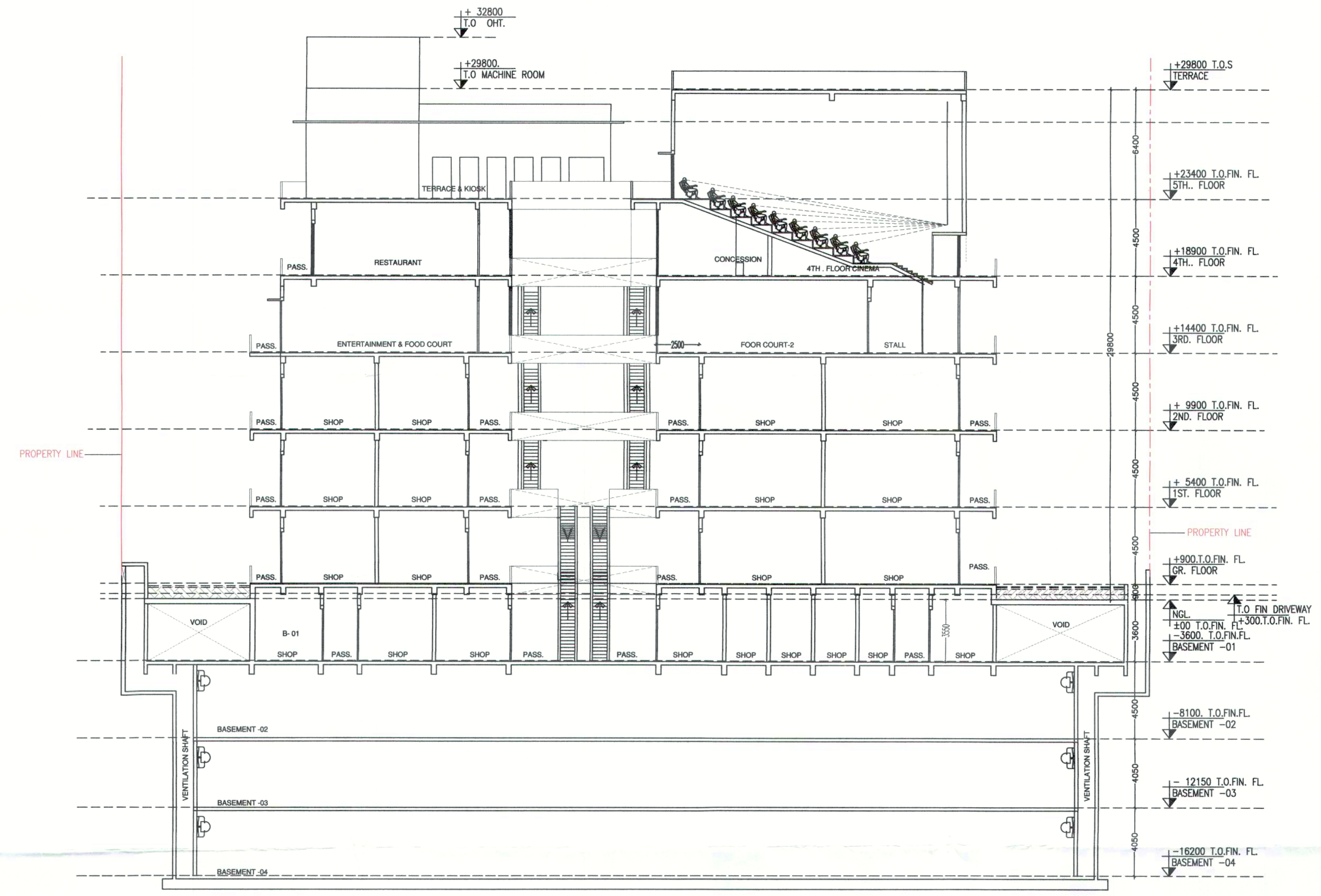

SECTION XX'

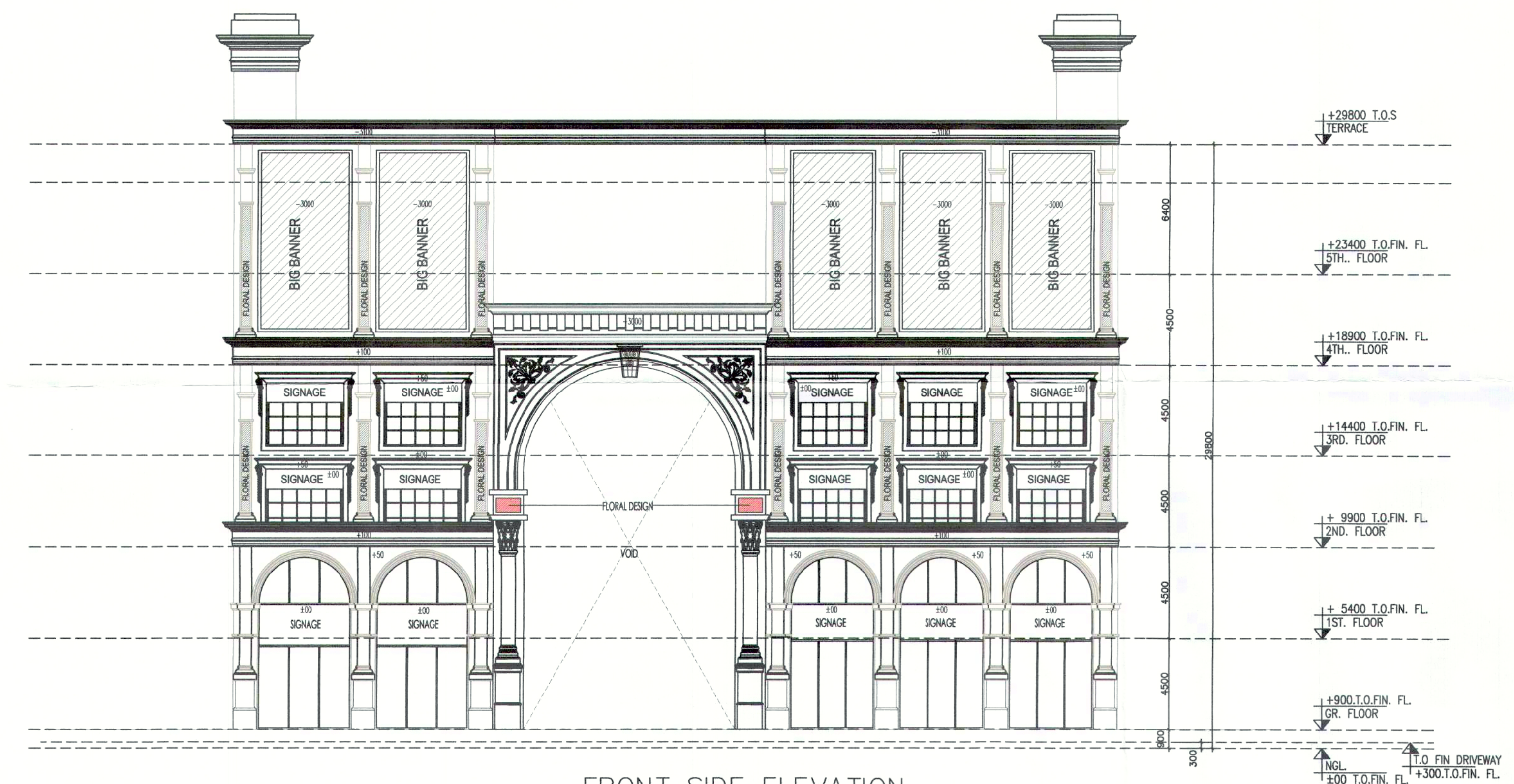

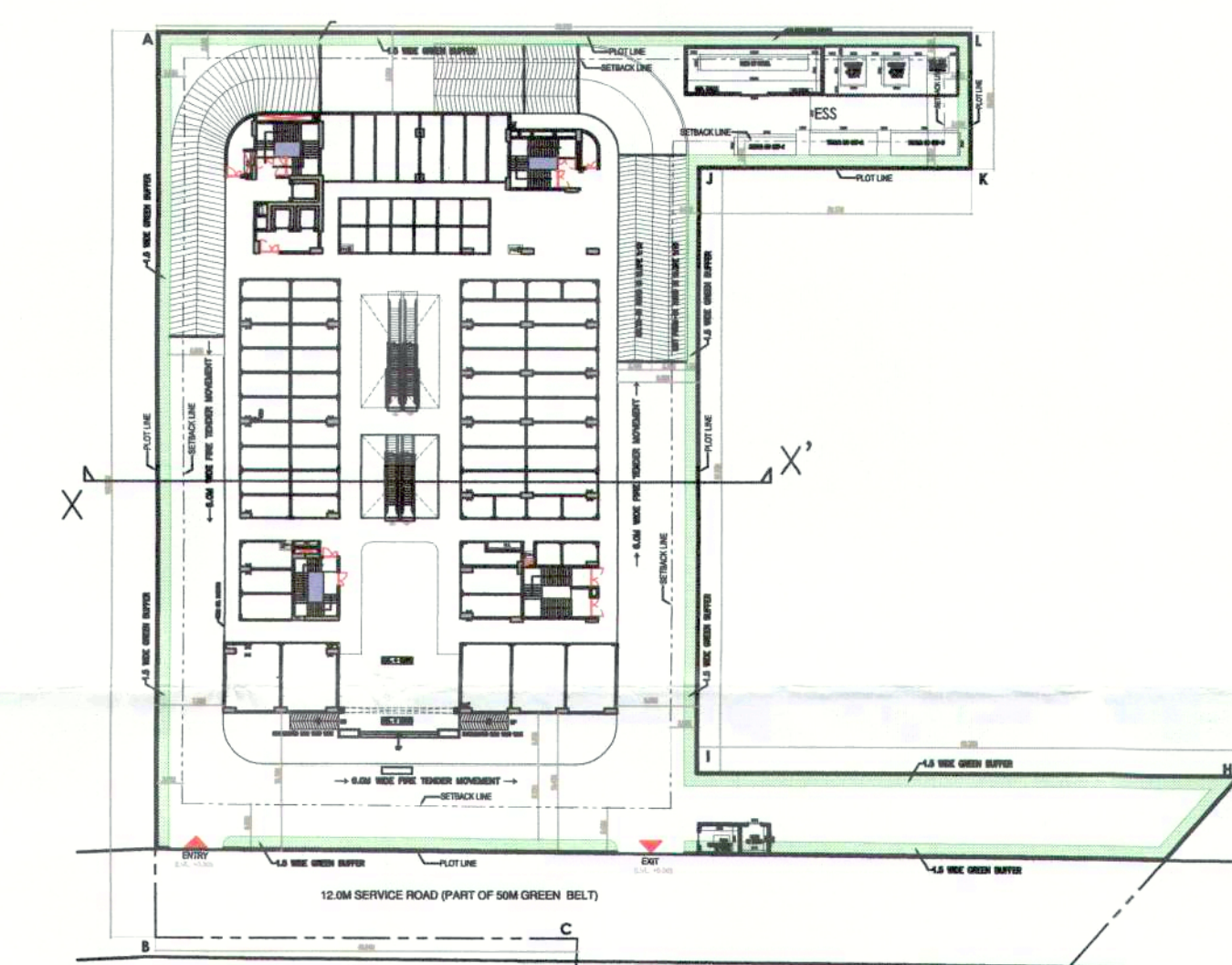

FRONT SIDE ELEVATION



### NOTES

1. ALL USEABLE OFFICE SPACES/RETAIL SPACES (LIKE SHOP AREAS, ENTERTAINMENT AND ATRIUM) WILL BE CENTRALLY AIR-CONDITIONED. THEREFORE, NO PROVISION HAS BEEN MADE FOR NATURAL VENTILATION OF SPACES.
2. ALL TOILETS/KITCHENS WILL BE MECHANICALLY VENTILATED. CONDITIONED AIR FROM THE FLOOR WILL BE SUCKED IN TO THE TOILETS/KITCHENS AND VENTED OUT THROUGH A VENT SHAFT.
3. ALL SPACES (OFFICE SPACES, RETAIL SPACES, SERVICE AREAS, PARKING BASEMENT, ETC) WILL BE ARTIFICIALLY LIT. ANY NATURAL LIGHT WHICH IS AVAILABLE IN THE OFFICE SPACES IS ONLY INCIDENTAL AND NOT ESSENTIAL TO THE FUNCTIONING OF THE BUILDING.
4. 100% STANDBY GENERATING CAPACITY WILL BE PROVIDED FOR THE ENTIRE ELECTRICAL REQUIREMENT OF THE TOTAL SCHEME. THIS THEREFORE INCLUDES STANDBY GENERATION FOR ALL COMMON SERVICES, FIRE SERVICES, LIFTS ETC. AND ALSO THE ENTIRE ELECTRICAL LOAD FOR VENTILATION, AIR-CONDITIONING, LIGHTS AND ALL OFFICE EQUIPMENT.
5. BASEMENT WILL BE ARTIFICIALLY VENTILATED.
6. THIS BUILDING WILL BE SPRINKLED AS PER NBC NORMS.
7. HANDICAP RAMP WITH RAILING
8. ALL INTERNAL PARTITION 100 MM TH. DRY WALL
9. ALL EXTERNAL WALL 200 MM TH.
10. BUILDING WILL BE CENTRALLY AIR CONDITIONED, MECHANICAL VENTILATED & FULLY SPRINKLER.
10. BUILDING WILL BE CENTRALLY AIR CONDITION, MECHANICAL VENTILATION & FULLY SPRINKLER.

 OWNER'S SIGN		 ARCHITECT'S SIGN	
PROJECT:- PROPOSED BUILDING PLANS OF COMMERCIAL COLONY AERA MEASURING 2.15 ACRES IN (LICENCE NO. 09 OF 2021) DATED 05.03.2021 IN THE REVENUE ESTATE OF VILLAGE-DHUNELA, TEHSIL-SOHNA SECTOR -36, SOHNA DISTRICT GURUGRAM BEING DEVELOPED BY STERNAL BUILDCON PVT. LTD.			
TITLE:- SECTION & ELEVATION		PROJ. NO:- S-13	
PREPARED BY:- DEEPAK CHECKED BY:- RAJANAR SCALE:- 1:150 DATE:- 09/08/2021			