

DEMARCATON PLAN FOR COMMERCIAL , BLOCK 'H', AT SUSHANT LOK-III, GURGAON.

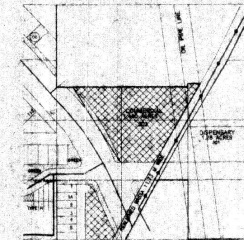
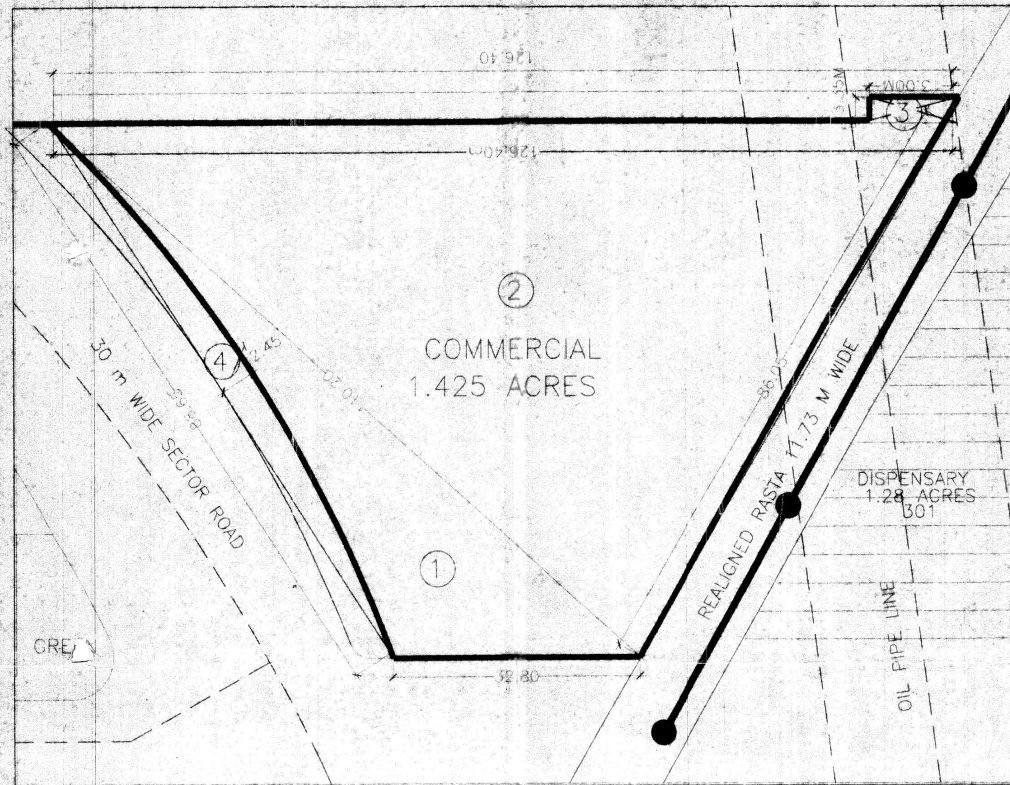

KEY PLAN

1. 32.80, 110.20, 88.85
 $\sqrt{15.825 \times 83.025 \times 5.625 \times 27.175}$
 1212.42 SQM
2. 110.20, 126.40, 86.05
 $\sqrt{161.325 \times 51.125 \times 34.925 \times 75.275}$
 4688.52 SQM
3. 3.35 x 13.00 = 43.55 SQM
4. $\frac{1}{2} \times 44.325 \times 2.45 = 144.795$ SQM
- G.TOTAL (1+2+3)+4 = 5767.695 SQM
 1.425 ACERS

Architects
 ANSAL BUILDWELL LTD.
 116, UFF. PRAKASH DEEP DEEP
 7, TOLSTOY MARG,
 NEW DELHI - 110001

Architect's Signature *Om Prakash*
OM PRAKASH
 SA/98/23180

For Aadharshila Towers (P) Ltd.
 Owners' Signature *Am - S*
 Authorized Signatory

Clients IN FAVOUR OF
 AADHARSHILA TOWERS (P)
 15, UGF, INDRAPRAKASH BUILDING,
 21, BARAKHAMBHA ROAD,
 NEW DELHI - 11

Job Title
 DEMARCATON PLAN OF COMMERCIAL SITE
 IN BLOCK 'H' SUSHANT LOK III GURGAON, HARYANA

Drawing Title
 DEMARCATON PLAN

Job No. DEMARK-DWG	Drawing No. CDEMA-6	
Drawn OMP	Revisions	
Date FEB 2007		

ADSusalk
JE SHARDA
 PA ✓
 ATP ✓
 DR ✓

Scale 1:500