

	ACS	SQ.MT.
Total area of land	5.000	20234.25
AREA UNDER 24 M WIDE ROAD (1)	0.685	2773.45
(A) = Net balanced area	4.315	17460.80
(B) = 100% of (1)	0.685	2773.45
TOTAL A+B	5.000	20234.25

AREA UNDER 24.0M WIDE ROAD					
ADDITIONS					
S.N.O.	NO.	PREFIX	LENGTH 1	BREATH	AREA
R1	1	1	24.000	118.664	2,847.94
SUBTRACTIONS					
S.N.O.	NO.	PREFIX	LENGTH 1	BREATH	AREA
5	1		(10.525+8.988)/2	3.000	29.27
6	1		(14.347+12.630)/2	3.352	45.21
TOTAL SUBTRACTIONS					74.48
TOTAL AREA UNDER 24.0M WIDE ROAD(in SQMT.)					2,773.45
TOTAL AREA UNDER 24.0M WIDE ROAD(in Acres)					0.685

SITE AREA					
ADDITIONS					
S.N.O.	NO.	PREFIX	LENGTH 1	BREATH	AREA
A	1	1	212.902	102.260	21,771.36
B	1	1	48.615	3.352	162.95
TOTAL ADDITIONS					21,934.31
SUBTRACTIONS					
S.N.O.	NO.	PREFIX	LENGTH 1	BREATH	AREA
1	1		(2.385+22.876)/2	39.998	505.20
2	1	1	77.903	3.000	233.71
3	1		(31.152+7.965)/2	45.262	885.26
4	1	1	30.175	2.515	75.89
TOTAL SUBTRACTIONS					1,700.06
TOTAL SITE AREA (in sq.mt.)					20,234.25
TOTAL SITE AREA (in Acres)					5.000

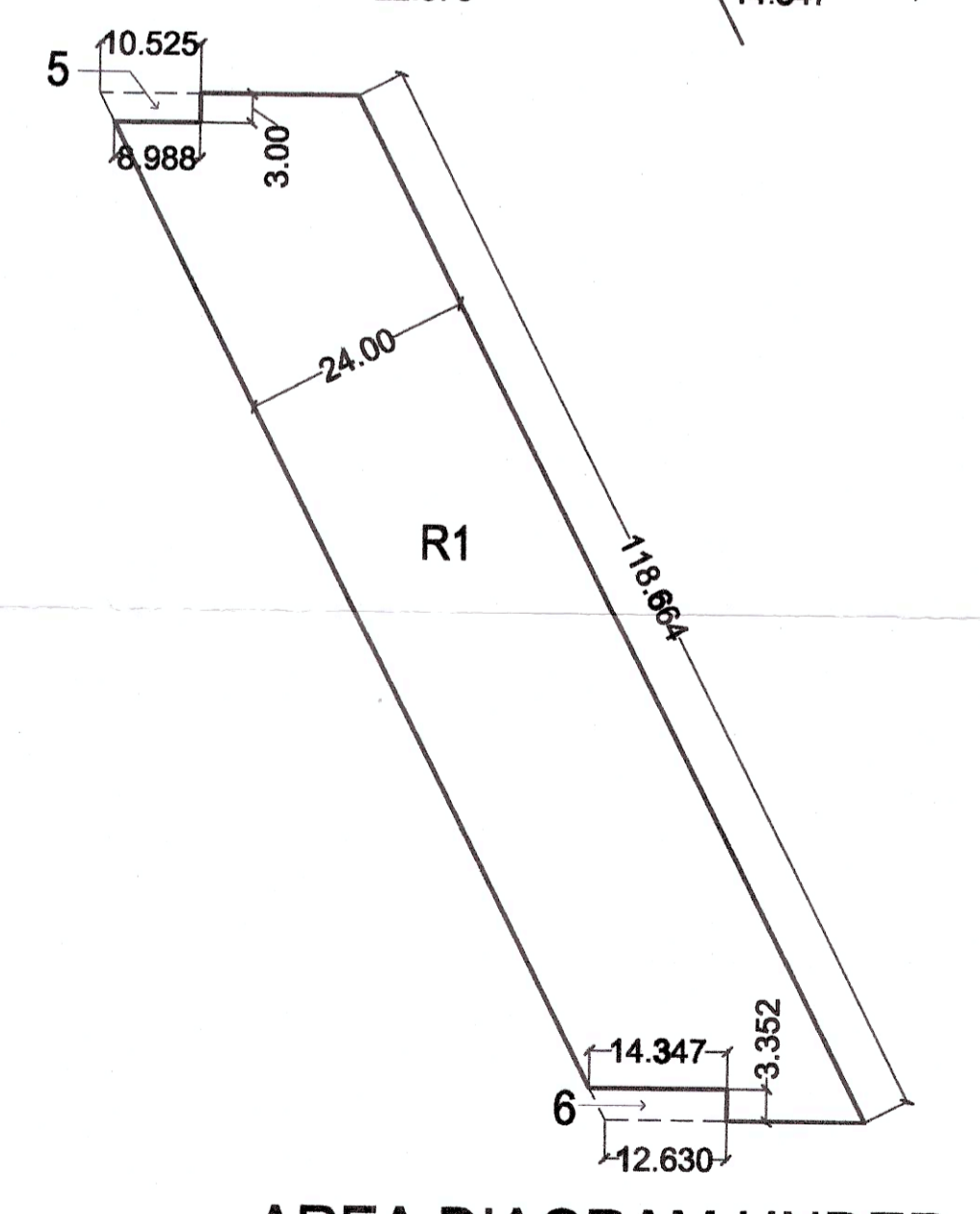
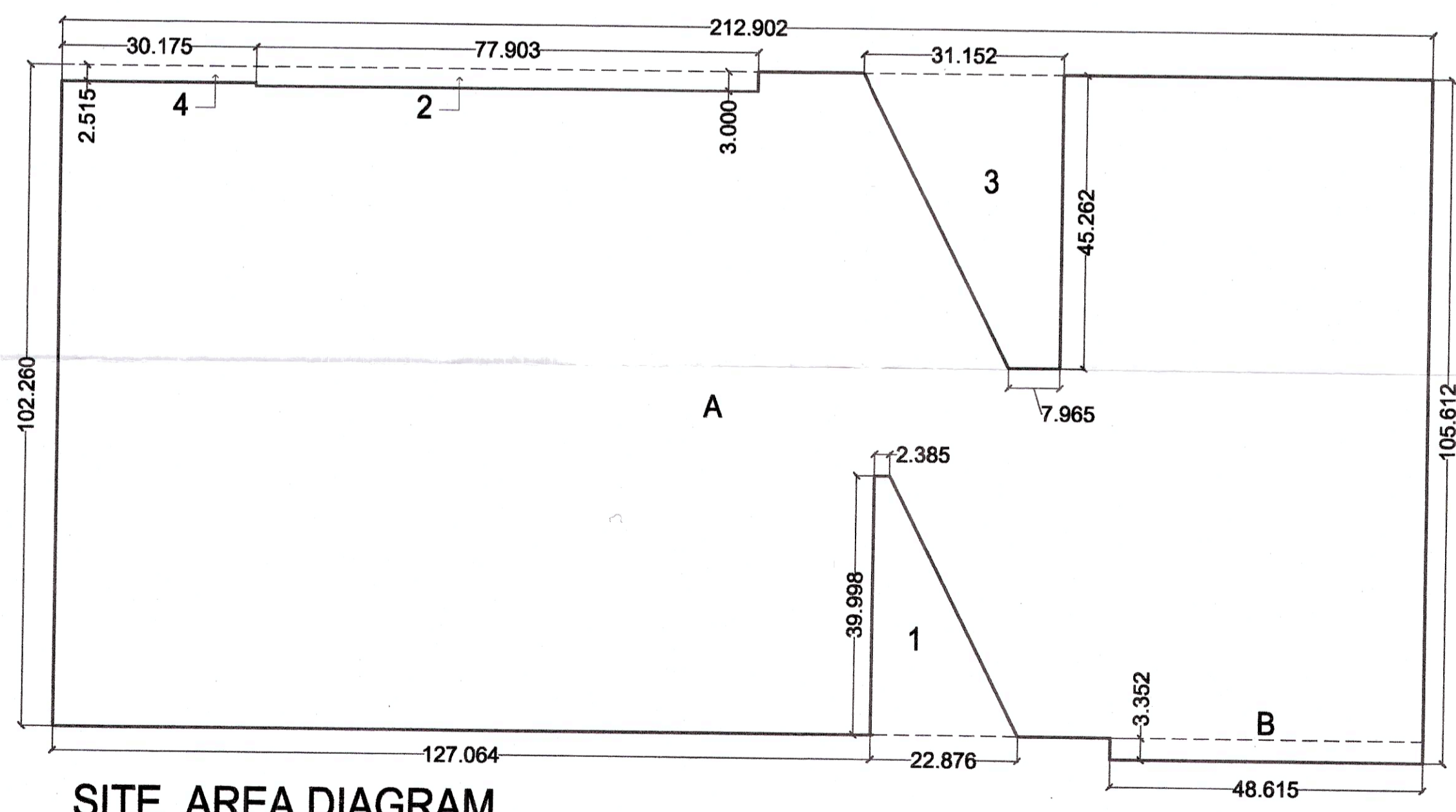

SITE AREA DIAGRAM

AREA DIAGRAM UNDER 24.0M WIDE ROAD

DTP
 ATP
 JE
 JD
 PAT

DEMARICATION PLAN FOR AFFORDABLE GROUP HOUSING MEASURING 5.00 ACRES BEARING KHASRA NO. 31/1/2,10/2, 32/1/3/2/2/2, 3/3/2, 4/1/2, 4/2, 5/1/2, 5/2/2, 6, 7, 8/1 IN REVENUE ESTATE OF NAWADA FATEHPUR, TEHSIL MANESAR, DISTRICT-GURUGRAM BEING DEVELOPED BY S.R.V. AUTOMOTIVES PVT.LTD.

VIKAS AHLAWAT ARCHITECTS
 ARCHITECTURE, INTERIORS, PLANNING

Unit No.303, Nixex Time Center, Suncliff Sector-54, Golf Course Road, Gurgaon
 O - 0124-4284293 M- 0-9899168486 Mail - ar.vikas.ahlawat@gmail.com

OWNERS SIGNATURE: _____ ARCHITECT SIGNATURE: _____

For SRV Automotives Pvt. Ltd.
 Director
 Ar. VIKAS AHLAWAT
 CA/2013/59929

DRAWING TITLE:
 SITE DEMARICATION PLAN

DATE:- JAN-2021 NORTH SHEET NO.
 SCALE:- 1:350 (A1) 101

