

ARCHITECTS
JPS DESIGN STUDIO
 100 WEST 17TH STREET, SUITE 200
 NEW YORK, NY 10011
 TEL: (212) 850-1000
 WWW.JPSDESIGNSTUDIO.COM

OWNER
 REAL ESTATES PRT LTD

DATE
 11/20/20

PROJECT
 11/20/20

SCALE
 1 : 750

SITE PLAN SERVICES

OTHERS IN COLLABORATION WITH DLF LTD.
 BRANCH DEVELOPERS BY PUNJ LLOYD REAL ESTATE PVT. LTD. AND
 OF GROUP HOLDINGS SINGAPORE (INCORPORATED IN SINGAPORE)
 REVISIONS & PROPOSED BUILDING PLAN OF ADDITIONAL LICENSED
 AREA MEASURING 0.45 ACRES (LICENSE NO. 23 OF 2013 DATED
 02/20/2013) ADJACENT TO ALREADY LICENSED GRANTED AREA
 OF 0.71 ACRES (LICENSE NO. 23 OF 2013 DATED 02/20/2013)
 IN SECTION 24, GURGAON, HARYANA URBAN COMPLEX
 ACRES IN SECTION 24, GURGAON, HARYANA URBAN COMPLEX
 (LICENSE NO. 14 OF 2009 DATED 29.05.2009) TOTAL AREA 27.163

ACB RM., VCB RM. & TR. RM.,

S.NO.	IN SQMT.	AREA
A1	7.030	45.062
A2	26.550	210.011
TOTAL		255.073

ACB ROOM, VCB ROOM & TRANSFORMER ROOM

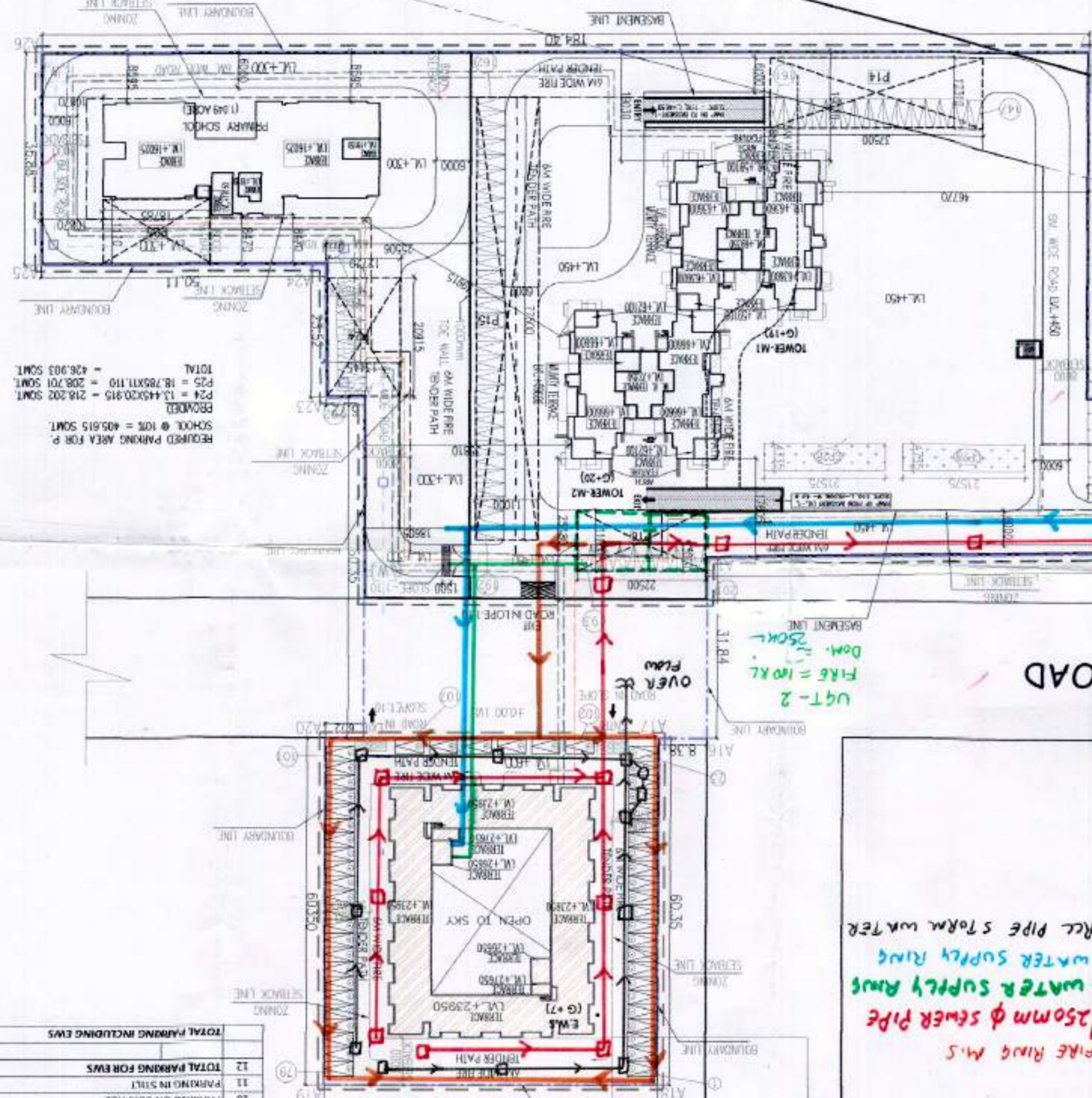
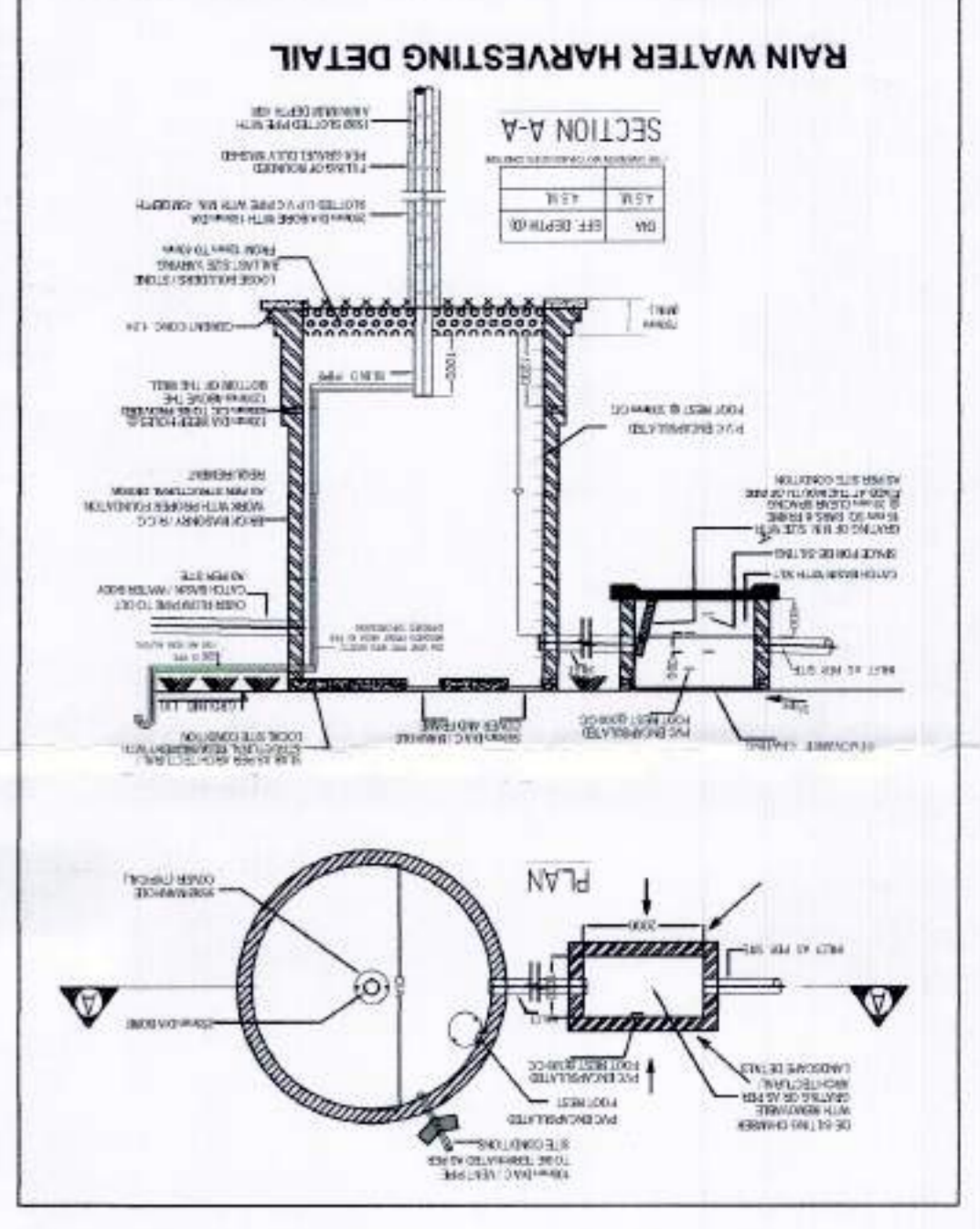
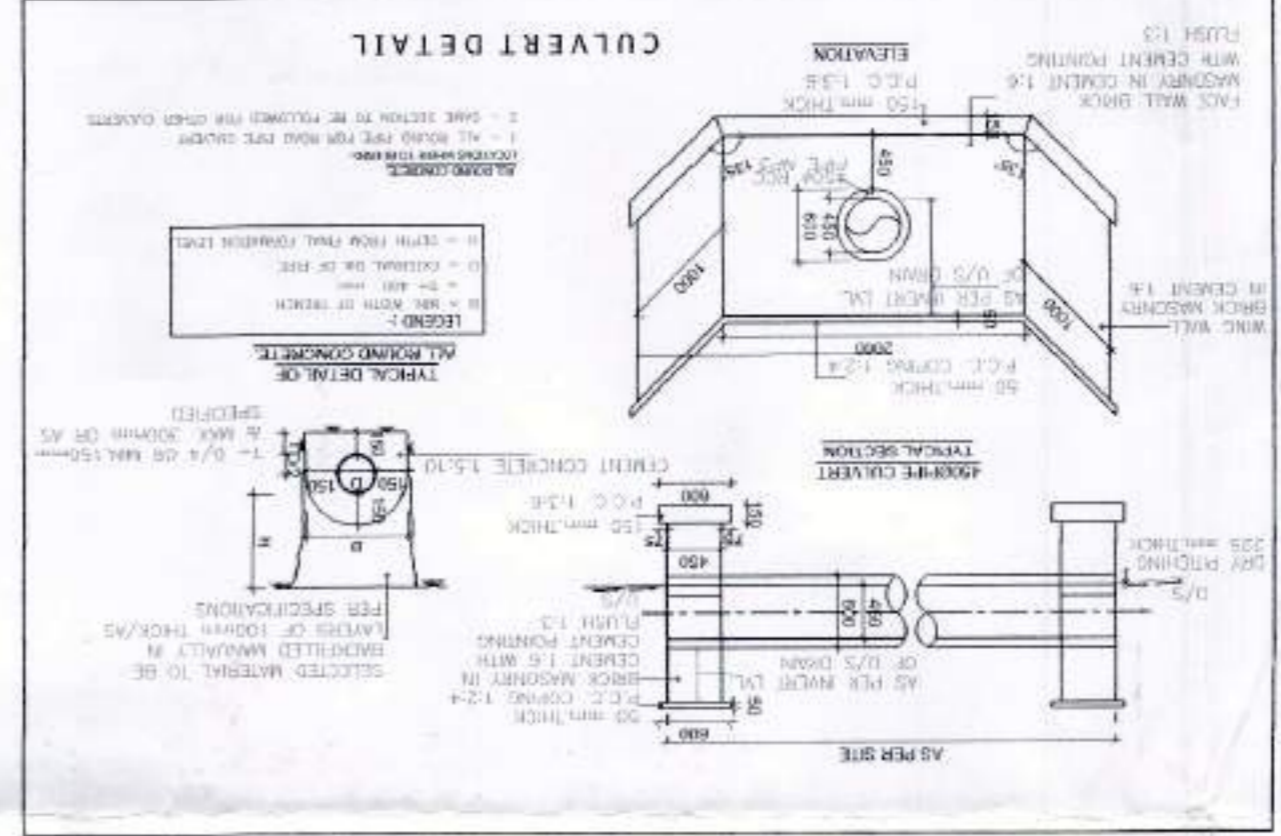
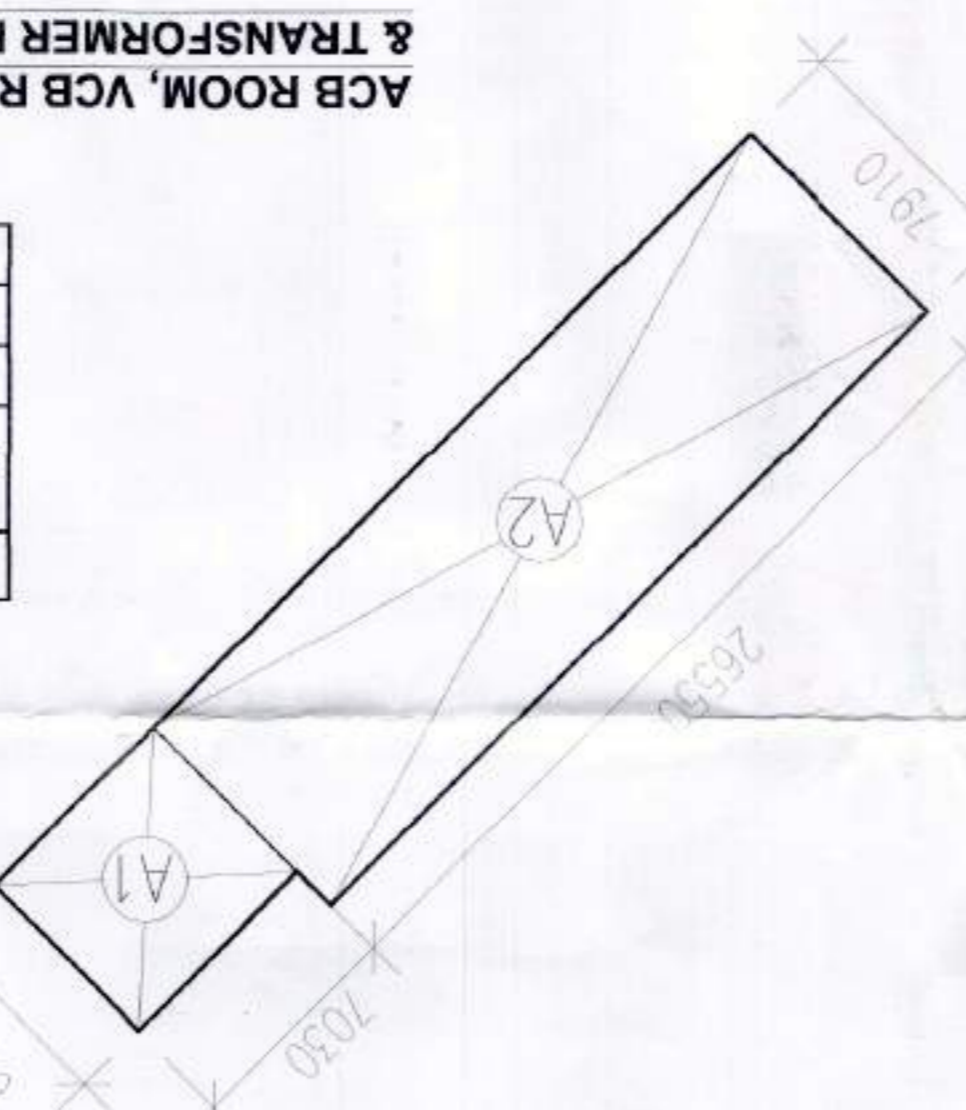

LEGEND

- 150mm & 100mm PVC
- 200mm & 150mm SUPPLY PIPE
- DOMESTIC WATER SUPPLY RIMS
- 100mm & 75mm R/C PIPE STAIN WATER

REVISIONS & PROPOSED SANCTION AREA SUMMARY

S.NO.	REVISIONS	PROPOSED	TOTAL	% ACHIEVED
1	150mm & 100mm PVC	1500.000	1500.000	100%
2	200mm & 150mm SUPPLY PIPE	1000.000	1000.000	100%
3	DOMESTIC WATER SUPPLY RIMS	500.000	500.000	100%
4	100mm & 75mm R/C PIPE STAIN WATER	50.000	50.000	100%
TOTAL		3050.000	3050.000	100%

REVISIONS & PROPOSED AREA CHART

S.NO.	PARTICULARS	EXISTING	PROPOSED	TOTAL	% ACHIEVED
1	GRAND COVERAGE	5292.645	8857.567	14150.212	12.729
2	P.A. R.	6785.348	12663.270	19448.618	174.963
3	CONVENTION SHOPS	137.301	897.897	1035.198	0.994
4	RETAIL SHOPPING UNIT	508	508	1016	0.974
5	SEMI UNIT	130	130	260	2.434
6	BUILT UP AREA	11506.432	13954.965	25461.397	236.828
7	GREEN/LOT AREA	9863.325	8618.688	18482.013	16.572
TOTAL		28012.374	41927.214	69939.588	64.282

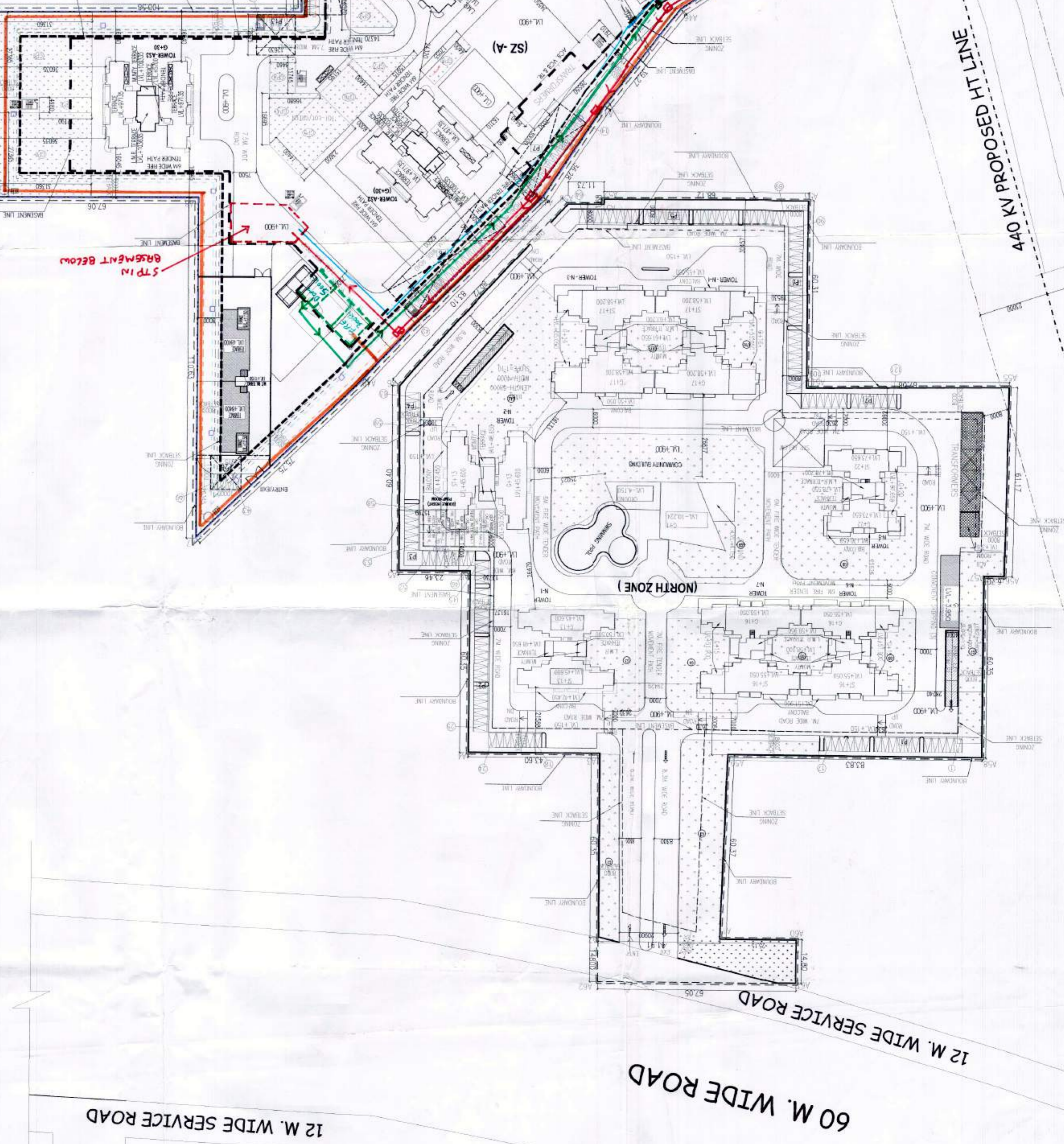

NOTES

1. THE SANCTIONED AREA IS SUBJECT TO THE APPROVAL OF THE LOCAL AUTHORITY.
2. THE SANCTIONED AREA IS SUBJECT TO THE APPROVAL OF THE LOCAL AUTHORITY.
3. THE SANCTIONED AREA IS SUBJECT TO THE APPROVAL OF THE LOCAL AUTHORITY.
4. THE SANCTIONED AREA IS SUBJECT TO THE APPROVAL OF THE LOCAL AUTHORITY.
5. THE SANCTIONED AREA IS SUBJECT TO THE APPROVAL OF THE LOCAL AUTHORITY.
6. THE SANCTIONED AREA IS SUBJECT TO THE APPROVAL OF THE LOCAL AUTHORITY.
7. THE SANCTIONED AREA IS SUBJECT TO THE APPROVAL OF THE LOCAL AUTHORITY.
8. THE SANCTIONED AREA IS SUBJECT TO THE APPROVAL OF THE LOCAL AUTHORITY.
9. THE SANCTIONED AREA IS SUBJECT TO THE APPROVAL OF THE LOCAL AUTHORITY.
10. THE SANCTIONED AREA IS SUBJECT TO THE APPROVAL OF THE LOCAL AUTHORITY.

GENERAL NOTES

1. THE SANCTIONED AREA IS SUBJECT TO THE APPROVAL OF THE LOCAL AUTHORITY.
2. THE SANCTIONED AREA IS SUBJECT TO THE APPROVAL OF THE LOCAL AUTHORITY.
3. THE SANCTIONED AREA IS SUBJECT TO THE APPROVAL OF THE LOCAL AUTHORITY.
4. THE SANCTIONED AREA IS SUBJECT TO THE APPROVAL OF THE LOCAL AUTHORITY.
5. THE SANCTIONED AREA IS SUBJECT TO THE APPROVAL OF THE LOCAL AUTHORITY.
6. THE SANCTIONED AREA IS SUBJECT TO THE APPROVAL OF THE LOCAL AUTHORITY.
7. THE SANCTIONED AREA IS SUBJECT TO THE APPROVAL OF THE LOCAL AUTHORITY.
8. THE SANCTIONED AREA IS SUBJECT TO THE APPROVAL OF THE LOCAL AUTHORITY.
9. THE SANCTIONED AREA IS SUBJECT TO THE APPROVAL OF THE LOCAL AUTHORITY.
10. THE SANCTIONED AREA IS SUBJECT TO THE APPROVAL OF THE LOCAL AUTHORITY.

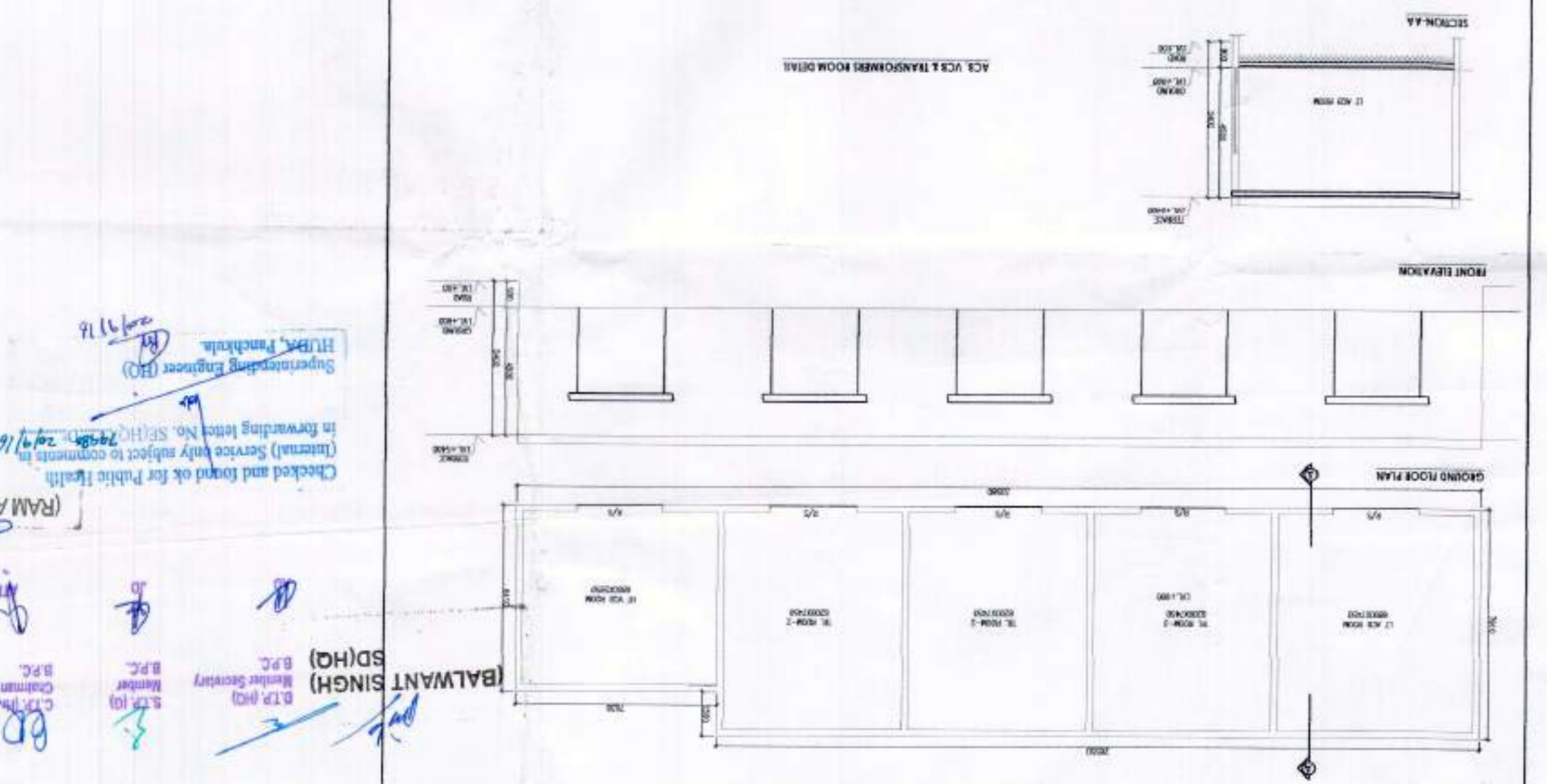

REVISIONS & PROPOSED SANCTION AREA SUMMARY

S.NO.	REVISIONS	PROPOSED	TOTAL	% ACHIEVED
1	150mm & 100mm PVC	1500.000	1500.000	100%
2	200mm & 150mm SUPPLY PIPE	1000.000	1000.000	100%
3	DOMESTIC WATER SUPPLY RIMS	500.000	500.000	100%
4	100mm & 75mm R/C PIPE STAIN WATER	50.000	50.000	100%
TOTAL		3050.000	3050.000	100%