  
 S.T.P. Member Secretary  
 Member  
 C.T.P. Chairman  
 B.P.C.  
 B.P.C.  
 B.P.C.

  
 DINESH KUMAR  
 SD (HQ)

  
 DD (HQ) Member  
 EPA

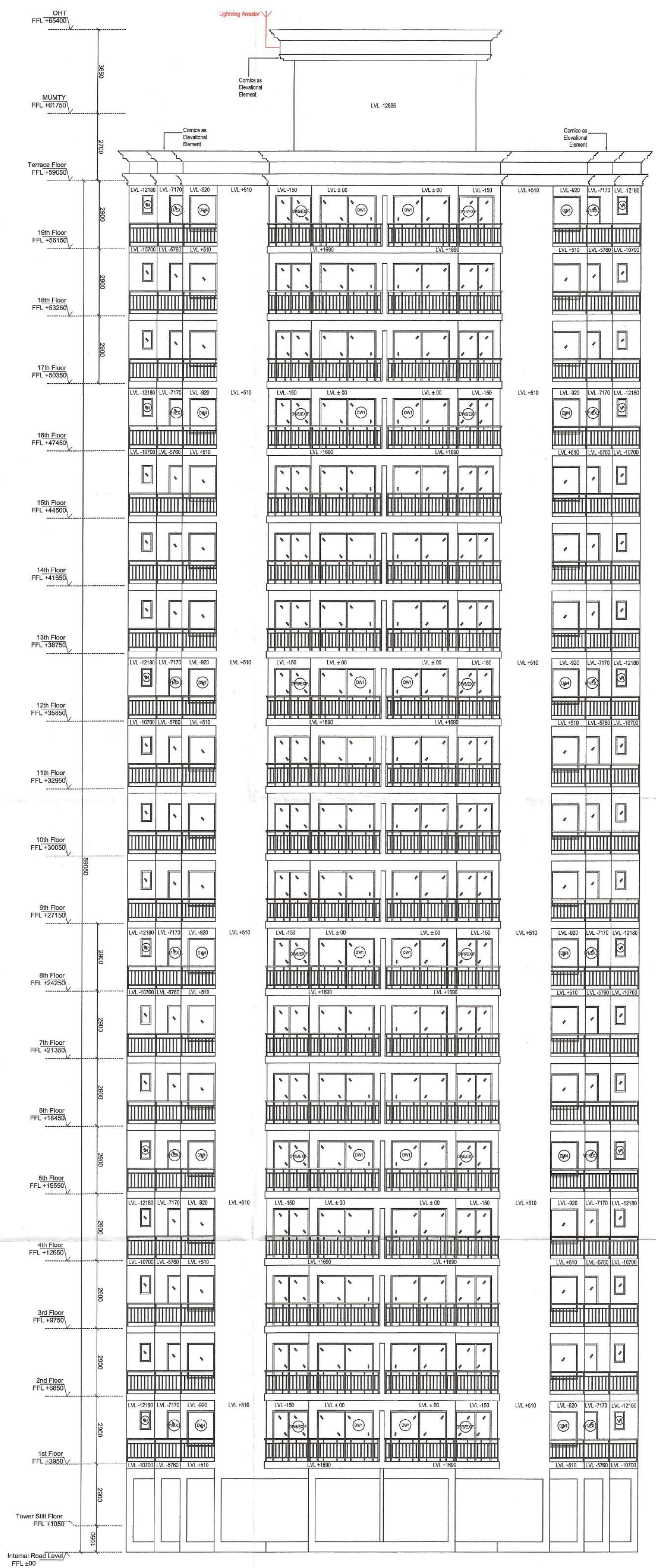

1 Elevation A  
 TOWER 1,2,5,6 LEVELS  
 SCALE - NTS

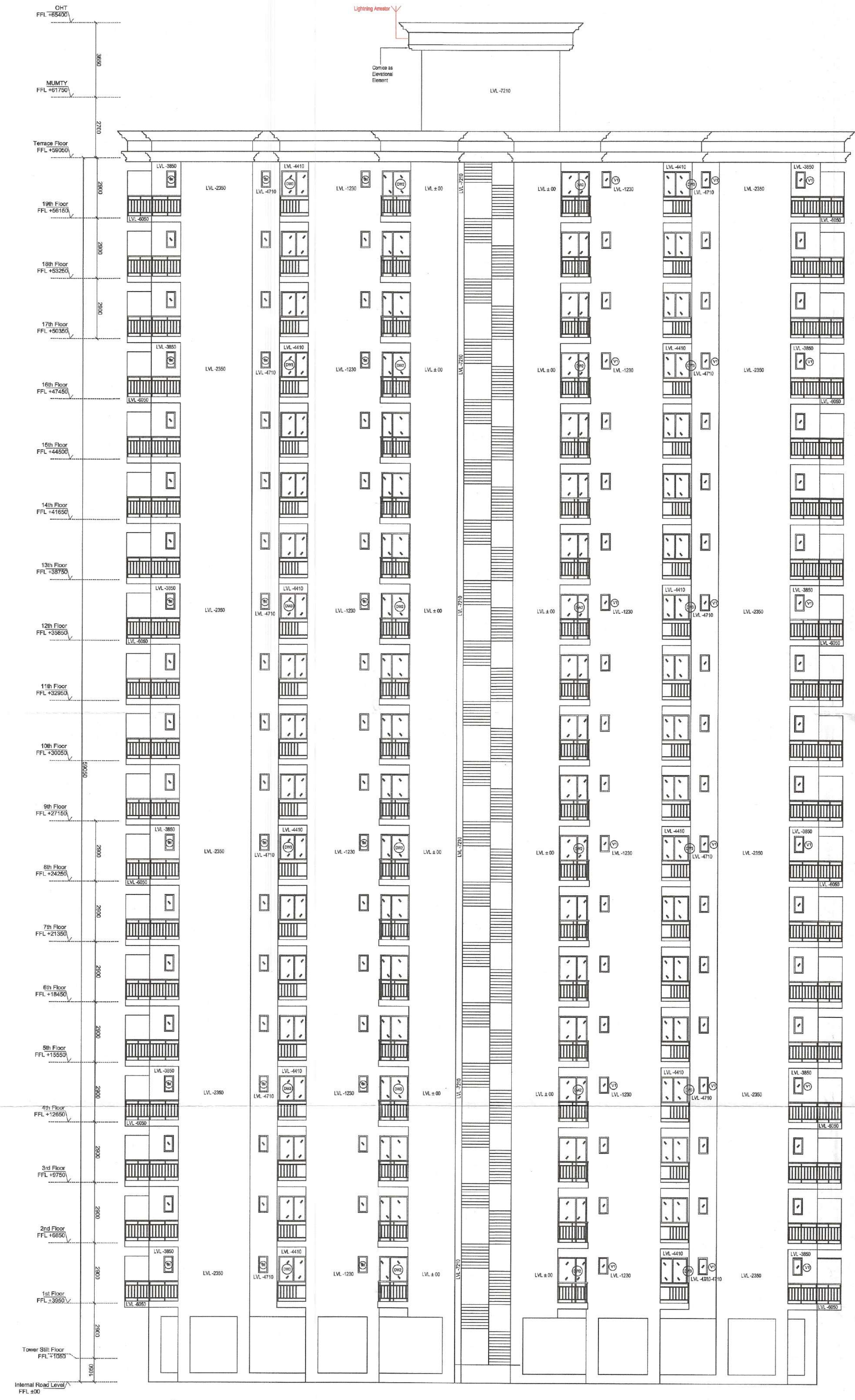

2 Elevation B  
 SCALE - NTS

PROJECT TITLE		
PROPOSED BUILDING PLANS OF AFFORDABLE GROUP HOUSING COLONY FOR AN AREA MEASURING 10.0 ACRES (AN AREA MEASURING 9.5875 ACRES OUT OF 11.381 ACRES UNDER MIGRATION FROM PART OF LICENCE NO 1022 OF 2010 DATED 02.12.2010 AND FRESHLY APPLIED AREA MEASURING 0.4125 ACRES IN SECTOR 106, GURUGRAM) BEING DEVELOPED BY K.N. INFRACON PRIVATE LIMITED		
OWNER'S SIGNATURE		
		
ARCHITECT'S SIGNATURE		
<b>AVANIKA VASHISTH</b> <b>CA/2018/91670</b>		
DRAWING TITLE		
TOWER 2 ELEVATIONS		
ARCHITECTS		
<b>MRG DESIGN TEAM</b> MRG World Vastu Tower, Golf Course Road Gurgaon		
DATE	JAN 2021	DWG. NO.
SCALE	1:125	S - 103b