

**AREA ESTIMATION**

ITEM	UNIT	AMOUNT	REMARKS
PLAT AREA	SQ. METERS	10000	
PROPOSED BLDG. AREA	SQ. METERS	10000	
PROPOSED DRIVEWAY	SQ. METERS	10000	
PROPOSED PARKING	SQ. METERS	10000	
PROPOSED LANDSCAPING	SQ. METERS	10000	
PROPOSED FENCE	SQ. METERS	10000	
PROPOSED WATER SUPPLY	SQ. METERS	10000	
PROPOSED SEWERAGE	SQ. METERS	10000	
PROPOSED ELECTRICAL	SQ. METERS	10000	
PROPOSED TELEPHONE	SQ. METERS	10000	
PROPOSED GAS	SQ. METERS	10000	
PROPOSED FIRE	SQ. METERS	10000	
PROPOSED OTHER	SQ. METERS	10000	
TOTAL	SQ. METERS	10000	

**SANCTIONED**  
 Referenced to drawing with  
 REFERENCE NO. 123/45/67

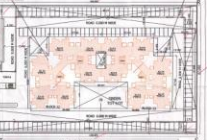

**FARmland CONTINGENT**

NO.	DESCRIPTION	AREA (SQ. METERS)	VALUE (RS.)
1	...	...	...
2	...	...	...
3	...	...	...
4	...	...	...
5	...	...	...
6	...	...	...
7	...	...	...
8	...	...	...
9	...	...	...
10	...	...	...
11	...	...	...
12	...	...	...
13	...	...	...
14	...	...	...
15	...	...	...
16	...	...	...
17	...	...	...
18	...	...	...
19	...	...	...
20	...	...	...
21	...	...	...
22	...	...	...
23	...	...	...
24	...	...	...
25	...	...	...
26	...	...	...
27	...	...	...
28	...	...	...
29	...	...	...
30	...	...	...
31	...	...	...
32	...	...	...
33	...	...	...
34	...	...	...
35	...	...	...
36	...	...	...
37	...	...	...
38	...	...	...
39	...	...	...
40	...	...	...
41	...	...	...
42	...	...	...
43	...	...	...
44	...	...	...
45	...	...	...
46	...	...	...
47	...	...	...
48	...	...	...
49	...	...	...
50	...	...	...
51	...	...	...
52	...	...	...
53	...	...	...
54	...	...	...
55	...	...	...
56	...	...	...
57	...	...	...
58	...	...	...
59	...	...	...
60	...	...	...
61	...	...	...
62	...	...	...
63	...	...	...
64	...	...	...
65	...	...	...
66	...	...	...
67	...	...	...
68	...	...	...
69	...	...	...
70	...	...	...
71	...	...	...
72	...	...	...
73	...	...	...
74	...	...	...
75	...	...	...
76	...	...	...
77	...	...	...
78	...	...	...
79	...	...	...
80	...	...	...
81	...	...	...
82	...	...	...
83	...	...	...
84	...	...	...
85	...	...	...
86	...	...	...
87	...	...	...
88	...	...	...
89	...	...	...
90	...	...	...
91	...	...	...
92	...	...	...
93	...	...	...
94	...	...	...
95	...	...	...
96	...	...	...
97	...	...	...
98	...	...	...
99	...	...	...
100	...	...	...

EXISTING OCCUPATION TOWER  
 PROPOSED AREA  
 REVERSED AREA

Total Ground Area of  
 The Scheme (See Scheme)  
 FPA = 10000 SQ. METERS  
 Building = 25700 SQ. METERS  
 For All Areas = 10000 SQ. METERS  
 10000 SQ. METERS

**GROUND AREA DATA FOR SURFACE FINISHING**

NO.	DESCRIPTION	AREA (SQ. METERS)	VALUE (RS.)
1	...	...	...
2	...	...	...
3	...	...	...
4	...	...	...
5	...	...	...
6	...	...	...
7	...	...	...
8	...	...	...
9	...	...	...
10	...	...	...
11	...	...	...
12	...	...	...
13	...	...	...
14	...	...	...
15	...	...	...
16	...	...	...
17	...	...	...
18	...	...	...
19	...	...	...
20	...	...	...
21	...	...	...
22	...	...	...
23	...	...	...
24	...	...	...
25	...	...	...
26	...	...	...
27	...	...	...
28	...	...	...
29	...	...	...
30	...	...	...
31	...	...	...
32	...	...	...
33	...	...	...
34	...	...	...
35	...	...	...
36	...	...	...
37	...	...	...
38	...	...	...
39	...	...	...
40	...	...	...
41	...	...	...
42	...	...	...
43	...	...	...
44	...	...	...
45	...	...	...
46	...	...	...
47	...	...	...
48	...	...	...
49	...	...	...
50	...	...	...
51	...	...	...
52	...	...	...
53	...	...	...
54	...	...	...
55	...	...	...
56	...	...	...
57	...	...	...
58	...	...	...
59	...	...	...
60	...	...	...
61	...	...	...
62	...	...	...
63	...	...	...
64	...	...	...
65	...	...	...
66	...	...	...
67	...	...	...
68	...	...	...
69	...	...	...
70	...	...	...
71	...	...	...
72	...	...	...
73	...	...	...
74	...	...	...
75	...	...	...
76	...	...	...
77	...	...	...
78	...	...	...
79	...	...	...
80	...	...	...
81	...	...	...
82	...	...	...
83	...	...	...
84	...	...	...
85	...	...	...
86	...	...	...
87	...	...	...
88	...	...	...
89	...	...	...
90	...	...	...
91	...	...	...
92	...	...	...
93	...	...	...
94	...	...	...
95	...	...	...
96	...	...	...
97	...	...	...
98	...	...	...
99	...	...	...
100	...	...	...

Total Proposed Area (Approx)  
 Total Area = 10000 SQ. METERS  
 Building Area = 25700 SQ. METERS  
 For All Areas = 10000 SQ. METERS  
 10000 SQ. METERS

Design & Construction  
 123/45/67  
 123/45/67





  
 D.P. (DIP)    S.P. (SIDDHANT)    P.P. (PARAG)

**SANCTIONED**  
 To be used in accordance with  
 Section 22, 23, 24, 25 & 26

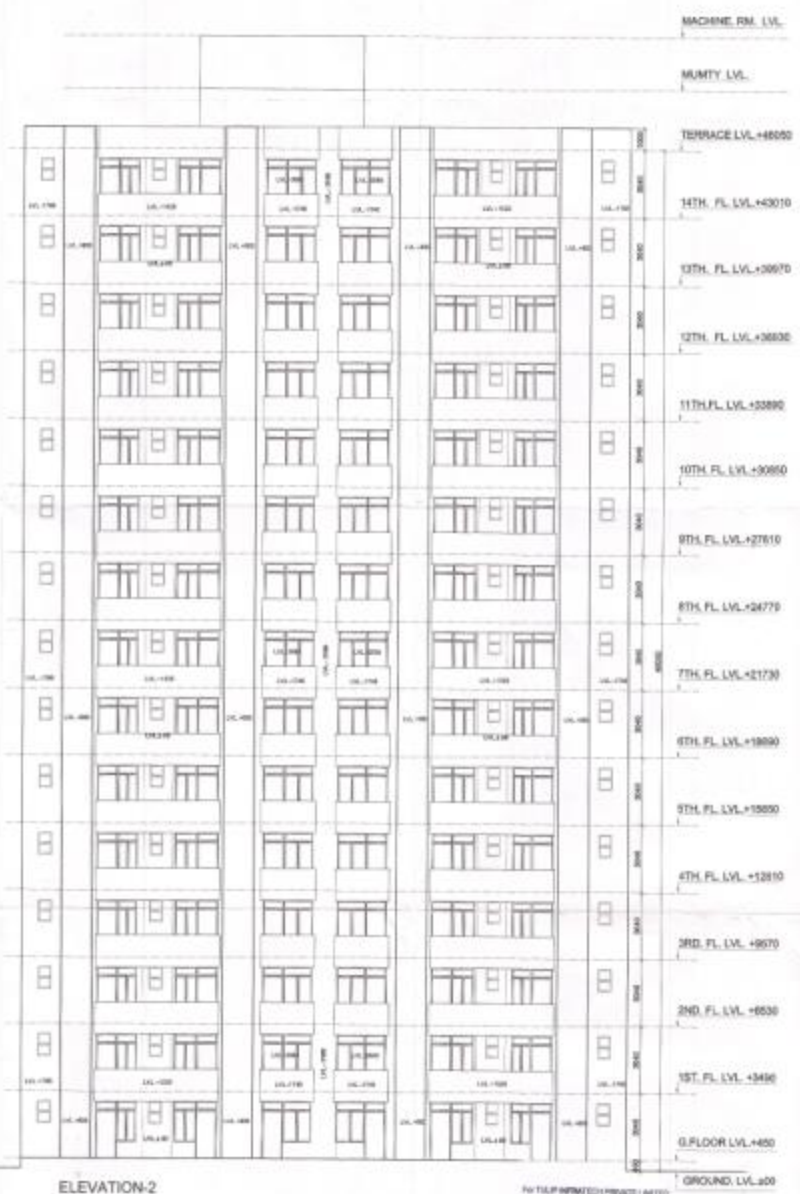
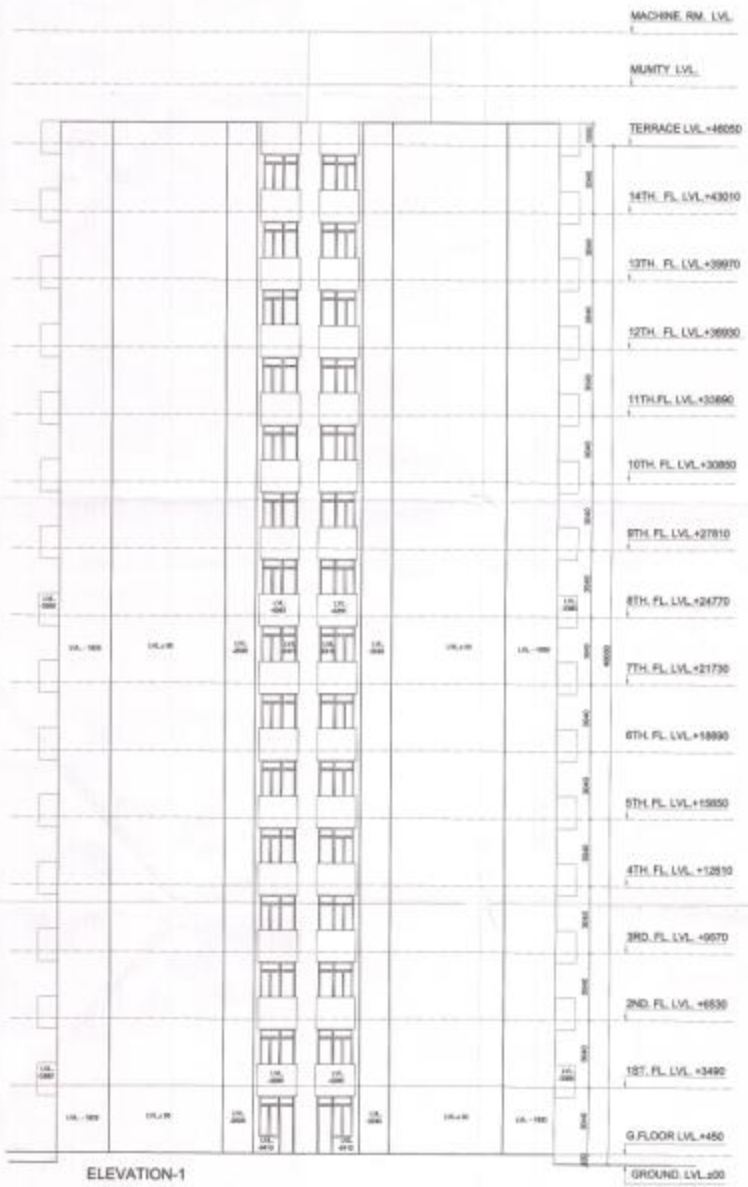

PROJECT TITLE:  
 APPROVAL OF BUILDING PLAN OF ADDITIONAL COVERED AREA MEASURING  
 1.8675 ACRES (SECTION NO. 12 OF 2013 DATED 22.06.2013) AND REVISED  
 BUILDING PLAN OF COVERED SHOPPING AND TOWER 4 & 5 FOLDING  
 (BARLEX DESIGN) GROUP HOUSING SCHEME MEASURING 11.536 ACRES  
 (SECTION NO. 104 OF 2006 DATED 13.07.2006) (TOWER 4) IN THE  
 SCHEME AREA 25.05.13.138 (+1875) (AREA) IN SECTION-21, SONBET

DRAWING TITLE:  
 SUBMISSION DRAWING  
 ELEVATIONS

SCALE: 1/200  
 DATE: MAY, 2013  
 SCALE: 1/200  
 CHECKED: VQ  
 DRG. NO. S-13

**Design Axis**  
 architects  
 1-19-A, 9th FLOOR, 100, 102, 104, 106, 108  
 MIDLANDS, KANUN, NEW DELHI - 110029  
 TEL: +91-11-26101100, 26101101  
 EMAIL: info@designaxis.com

NOT TO BE REPRODUCED OR TRANSMITTED IN ANY FORM OR BY ANY MEANS, ELECTRONIC OR MECHANICAL, INCLUDING PHOTOCOPYING, RECORDING, OR BY ANY INFORMATION STORAGE AND RETRIEVAL SYSTEM.  
 V.V. DIRECTOR



O.T.P. (10/2)
   
 S.T.P. (10/2)
   
 J.S.P. (10/2)

**SANCTIONED**
  
 To be used in accordance with
   
 section 10 & 11 of the Act.

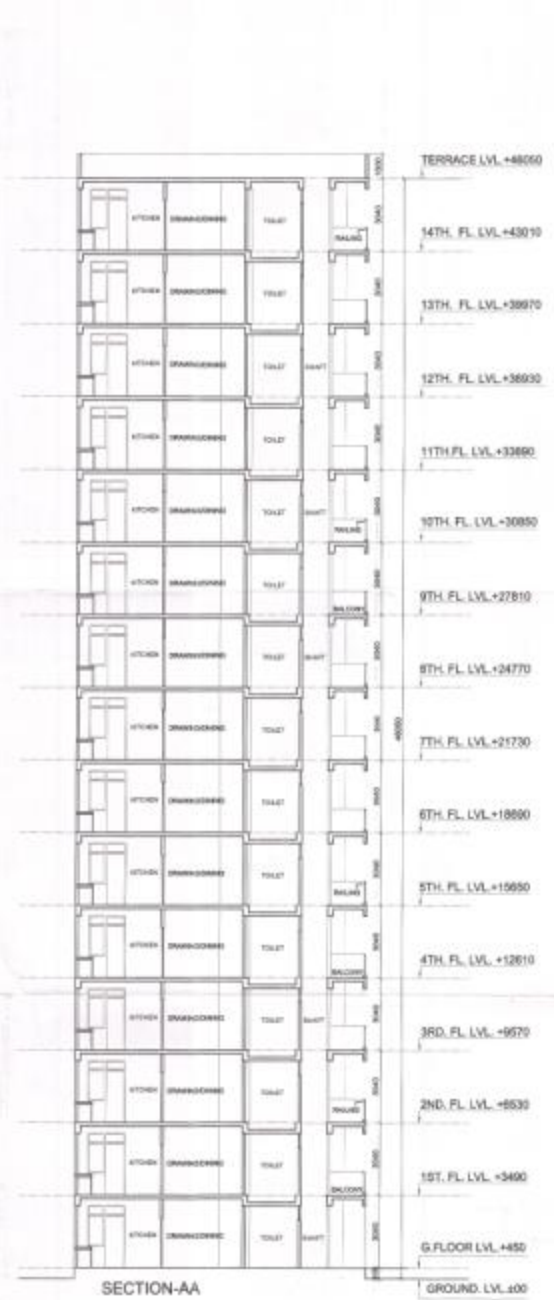

SECTION-AA

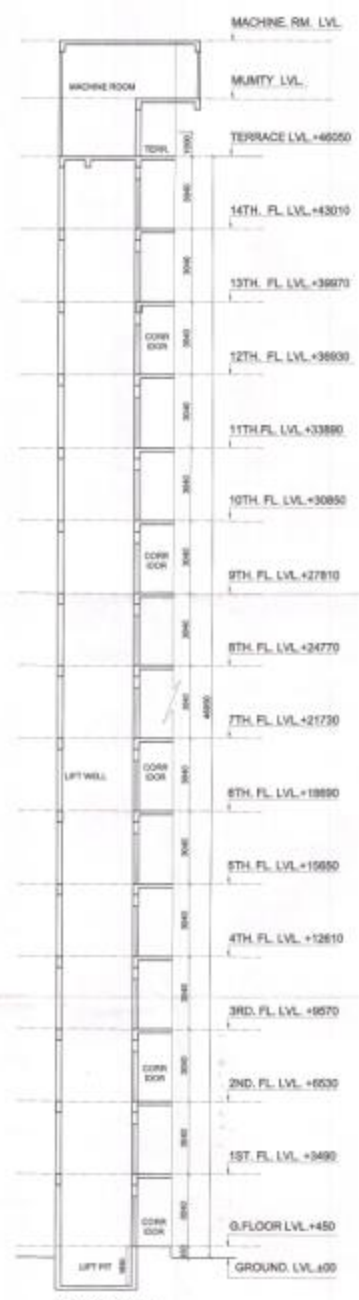

SECTION-BB

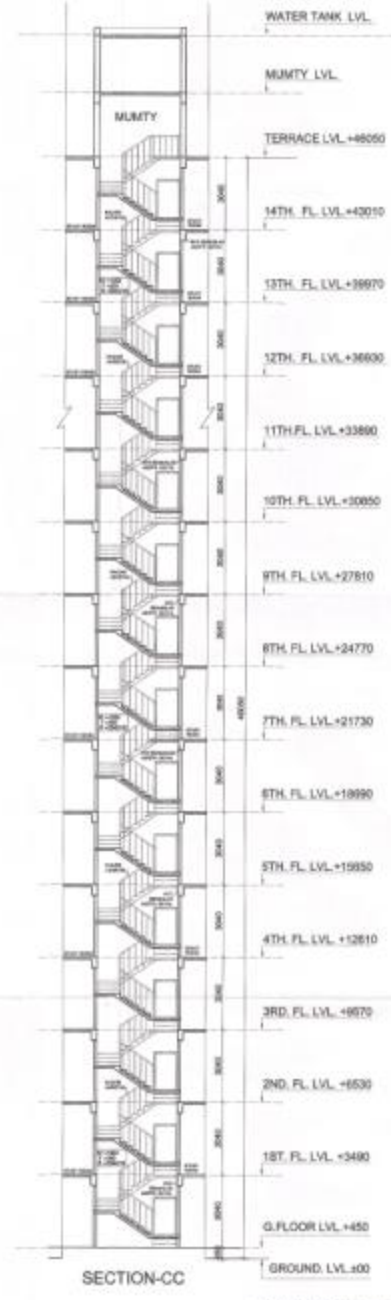

SECTION-CC

PROJECT TITLE		APPROVAL OF BUILDING PLAN OF ADDITIONAL COVERED AREA MEASURING 3.8878 ACRES LICENSE NO. 22 OF 2013 DATED 22.06.2013 (AND REVISED BUILDING PLAN OF CONVENT SHOPPING AND TOWER # 8.5.1 BUILDING GROUP LICENSED GROUP HOUSING SCHEME MEASURING 53.146 ACRES LICENSE NO. 1241 OF 2004 DATED 23.07.2004 (THEREBY MAKING THE TOTAL SCHEME AREA 23.05.1 (53.146 + 1.807) ACRES) IN SECTOR 25, SOMPAT	
DRAWING TITLE		SECTION	
SUBMISSION DRAWING		SECTIONS	
SCALE	1:100	DATE	MAY 2013
DEALT	DALBER	CHECKED	VG
DESIGNER		S-	

THE TOWER PROJECT PRIVATE LIMITED
   
 V.L.L.
   
 DIRECTOR

**Design Axis**
  
 architects
   
 1/24 S. 80 RD CH. ROAD, 500 TOWER 100
   
 ADVESA WDR, MARRA, SA (A/C) - 11000
   
 PH - 98125500, 264183, 284816
   
 EMAIL - [info@designaxis.com](mailto:info@designaxis.com)