

ELEVATION - A

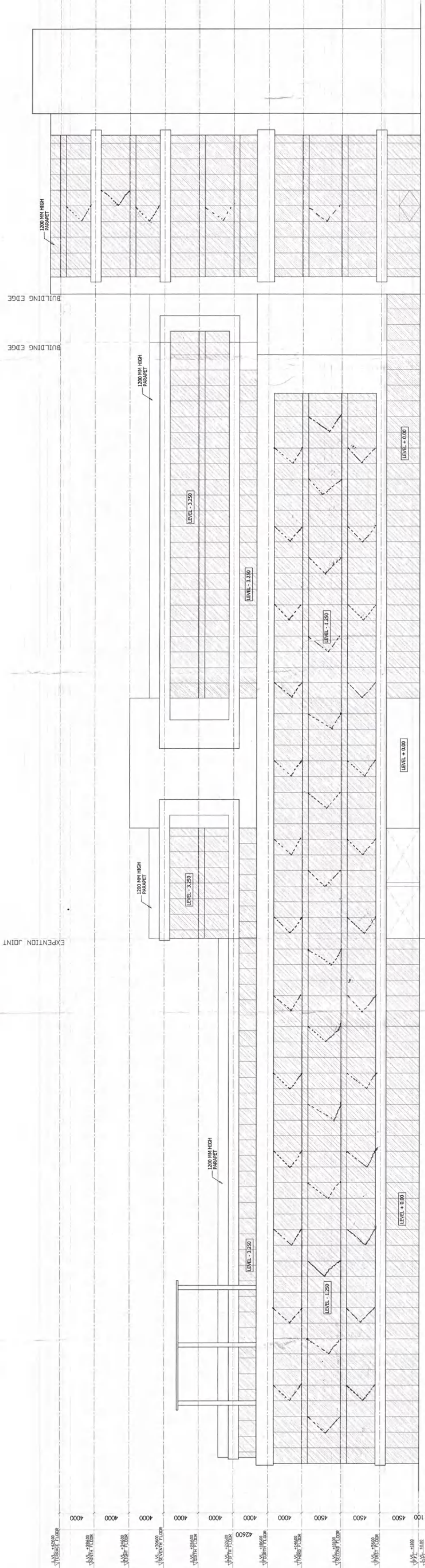

ELEVATION - B

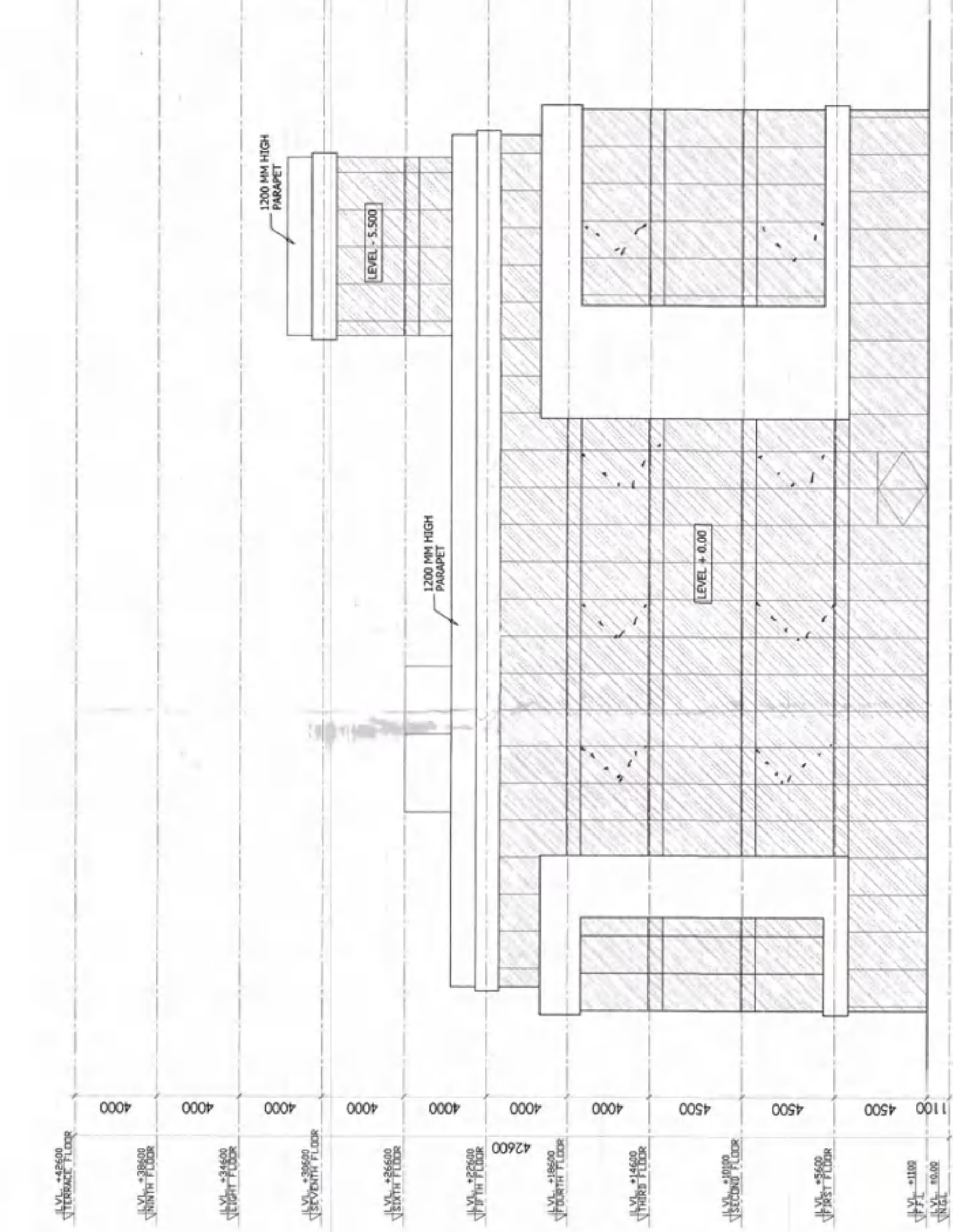

ELEVATION - C

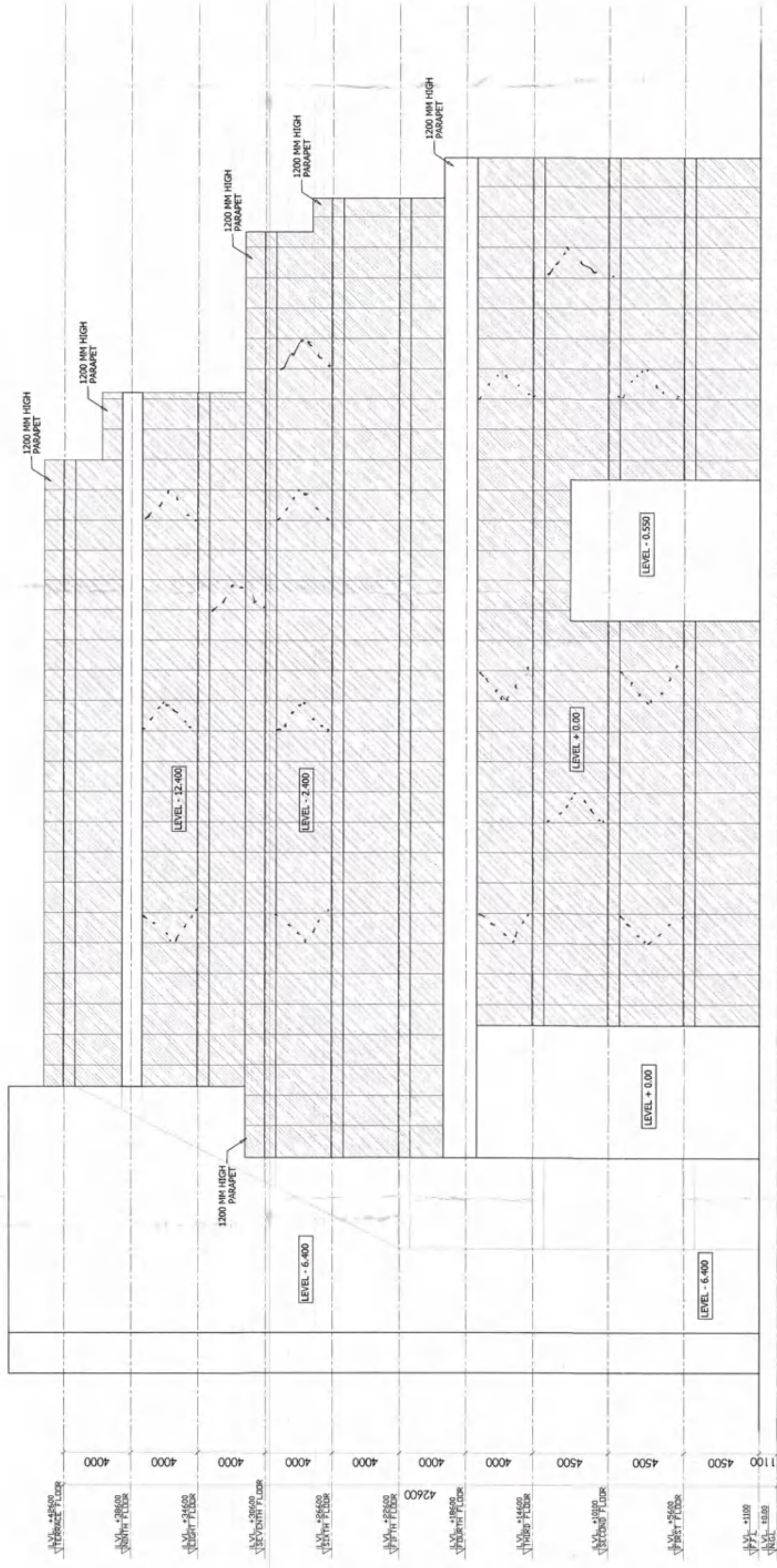

NOTE:- *Openable window frame*
shall be provided *as per schedule*
as per *schedule*
NOTES:-
1. FOR DETAIL CALCULATIONS OF AREA REFER AREA DIAGRAM
2. ALL BUILDING EXCLUDING BASEMENTS FULLY AIR
CONDITIONED AS PER N.E.C. NORMS.
3. ROOF TOP AIR CONDITIONING UNIT SHALL BE CONSIDERED
4. BASEMENTS ARE MECH. ROOMS, LIGHTED AND
VENTILATED AS PER N.E.C. NORMS.
5. ALL BUILDING INCLUDING BASEMENT FULLY SPRINKLERED
6. ALL TOILETS ARE MECHANICALLY LIGHTED AND
VENTILATED AS PER N.E.C. NORMS.
7. ALL PARTITION WALLS IN TOILET ARE TO BE 2400 HIGH
8. ENTRY/EXIT AS PER NORMS

KEY PLAN

PROJECT
REVISED BUILDING PLAN OF
COMMERCIAL COLONY
MEASURING 2.0229 ACRES
LOCATED AT SECTOR 98, GURGAON,
HARYANA
BEING DEVELOPED BY
FRENCH BUILD MART PVT. LTD.
(UNDER T. O. D.)

OWNER
FRENCH BUILD MART PVT. LTD.

ARCHITECT
JPS DESIGN STUDIO

FLAT NO T3, MANISH TWIN PLAZA, PLOT NO. 2
SECTOR - 4 DWARKA, DELHI - 110078
CONTACT NO. 9876543210
EMAIL - jpsdesignstudio@gmail.com

SIGNATURE OF ARCHITECT
JPS DESIGN STUDIO
REGISTERED SIGNATORY
CANN020843101

DWG. TITLE
BUILDING ELEVATION