COMMUNITY BUILDING
ELEVATION 1

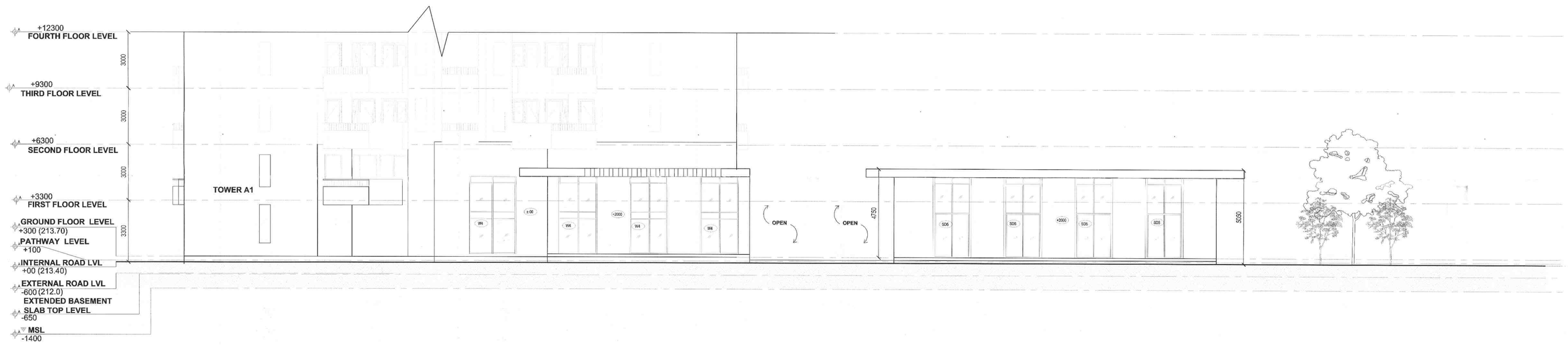

COMMUNITY BUILDING
ELEVATION 2

NOTES

1. ALL DIMENSIONS IN MILLIMETERS UNLESS OTHERWISE SPECIFIED.
2. ALL BASEMENT AREAS SHALL BE MECHANICALLY LIT AND VENTILATED WITH 100% POWER BACK-UP
3. GATE AND BOUNDARY WALL SHALL BE AS PER STANDARD DESIGN.
4. THE PROVISION OF SOLAR WATER HEATING SYSTEM TO BE AS PER NORMS SPECIFIED BY HAREDA, AND MADE OPERATIONAL BEFORE APPLYING FOR OCCUPANCY CERTIFICATE.
5. RAIN WATER HARVESTING SYSTEM SHALL BE AS PER CENTRAL GROUND WATER AUTHORITY NORMS/ HARYANA GOVT.
6. FIRE FIGHTING PROVISIONS INCLUDING FIRE SPRINKLERS SHALL BE AS PER NBC GUIDELINES.

REVISIONS:

NOS.	DESCRIPTION	DATE	REMARK
R1	GENERAL REVISION	22-12-2015	

KEY PLAN
NOT TO SCALE

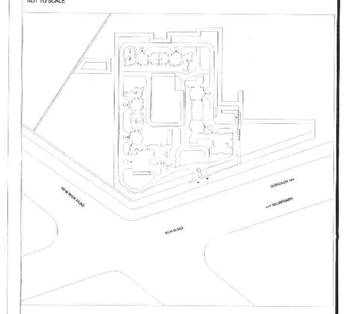

N

Architect's Signature

Manish Kr. Bagga, Architect
Council of Architecture
Registration No. CA/95/10625

Owners' Signature

C.S.N. Estates Private Ltd.
Gurgaon (Haryana)

45-47 (EDP) BUILDING PLAN OF GROUP HOUSING SCHEME MEASURING 10.175 ACRES (LICENCE NO. 105 OF 2011 DATED 11.12.2011), 8.875 ACRES (LICENCE NO. 85 OF 2012 DATED 29.8.2012) AND 1.99375 ACRES (LICENCE NO. 86 OF 2012 DATED 29.8.2012)
TOTAL 21.04375 ACRES IN SECTOR-112 & 113, GURGAON MANESAR URBAN COMPLEX BEING DEVELOPED BY C.S.N. ESTATES PVT. LTD., SH. NAVEEN S/o SH. S.P. GUPTA, A.N. BUILDWELL PVT. LTD., AND OTHERS.

Architects:
Arcop Associates Pvt. Ltd.
Plot- 36b, Sec-32, Gurgaon-122001
Ph.: +91-124-4595500 FAX: +91-124-4595550
Montreal, Toronto, New-Delhi, Boston

Structure:
TPC Technical Projects Consultants Pvt. Ltd.
B-74 | Sector 57 | Noida 201301 | Uttar Pradesh | India
T: +91-120-4306800 | D: +91-120-4306804 | www.tpcl.in

MEP:
Paradise Consultants
G-76C, Shaheen Bagh, Noida road near
Kalindikunj, New Delhi - 110025
T: 011- 29943601, 24528427
E-mail : paradiseconsultants@gmail.com

D.T.P. (N) Member Secretary B.P.C.
S.T.P. (G) Member B.P.C.
C.T.P. (HQ) Chairman B.P.C.

Drawing Title
COMMUNITY BUILDING - ELEVATIONS

Drawing No.
A-PH2-11 a

Date
30-09-2015

Scale
1:100