

S.NO.	TYPE	SIZE	SLL	LINTEL
1.	FD1	1250X2400	00	2400
2.	FD2	1500X2400	00	2400
3.	FD3	2000X2400	00	2400
4.	FD4	3000X2400	00	2400
5.	GD1	1250X2400	150	2400
6.	D1	750X2100	00	2100
7.	D2	1050X2400	00	2400
8.	D3	1500X2400	00	2400
9.	RS1	2000X2400	00	2400
10.	RS2	2500X2400	00	2400

Sanctioned and valid for Two Years
 Subject to validity of License (CLD)
 Building Plan Committee Controlled At
 Gurugram Circle, Gurugram

JD
 AJP

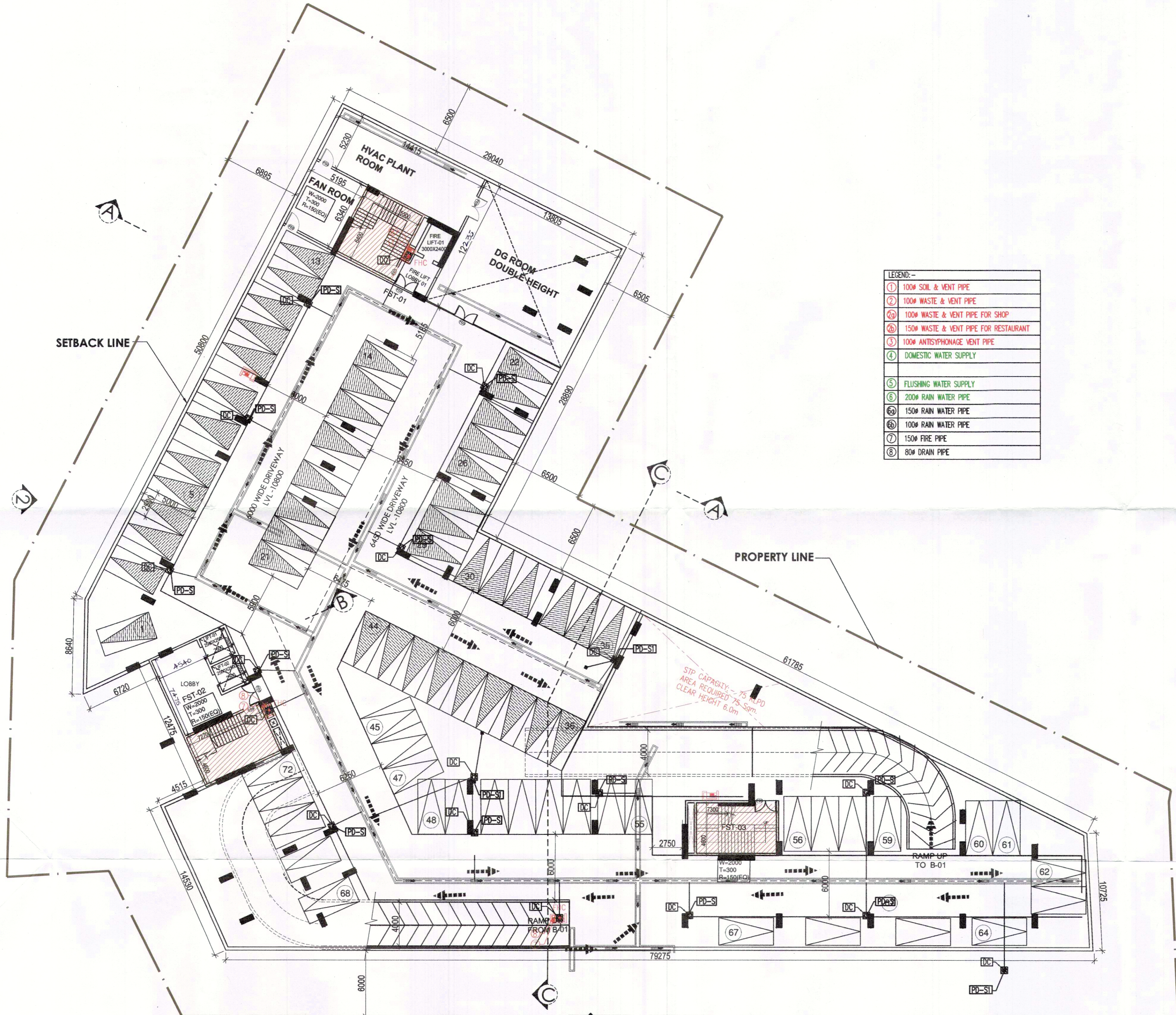

LEGEND:-

①	100# SOIL & VENT PIPE
②	100# WASTE & VENT PIPE
③	100# WASTE & VENT PIPE FOR SHOP
④	150# WASTE & VENT PIPE FOR RESTAURANT
⑤	100# ANTISEPHONAGE VENT PIPE
⑥	DOMESTIC WATER SUPPLY
⑦	FLUSHING WATER SUPPLY
⑧	200# RAIN WATER PIPE
⑨	150# RAIN WATER PIPE
⑩	100# RAIN WATER PIPE
⑪	150# FIRE PIPE
⑫	80# DRAIN PIPE

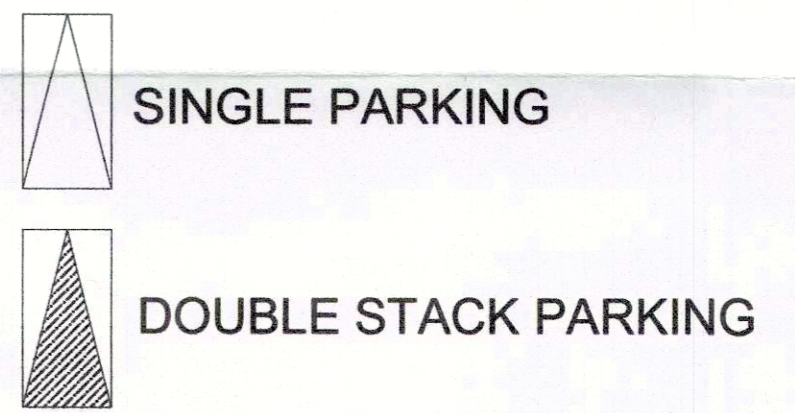

BASEMENT -02 CARS PROVIDED
 NO. OF CARS (SINGLE + STACK)
 (28 + 86) = 116

- NOTES:
- ALL LIFTS SHALL HAVE 100% POWER BACK-UP.
 - ALL ELECTRICAL INSTALLATIONS SHALL BE AS PER PROVISION OF NBC.
 - FIRE-FIGHTING / SAFETY PROVISIONS WILL BE AS PER RELEVANT NBC PROVISIONS.
 - BASEMENT AREA SHALL HAVE MECHANICALLY VENTILATED AS PER RELEVANT CODE.
 - ALL TOILETS ARE VENTILATED AS PER HARYANA BUILDING CODE 2017.
 - BUILDING HAS AUTOMATIC SPRINKLER SYSTEM WHEREVER REQUIRED BY NBC.
 - BUILDING WILL BE DESIGNED (STRUCTURES) AS PER RELEVANT I.S. CODES FOR EARTHQUAKE RESISTANCE.
 - SOLAR PANELS OF REQUIRED CAPACITY SHALL BE PROVIDED ON ROOF TOP AS PER HAREDA / ZONING NORMS.
 - ALL HANDICAP RAMPS WITH RAILING.

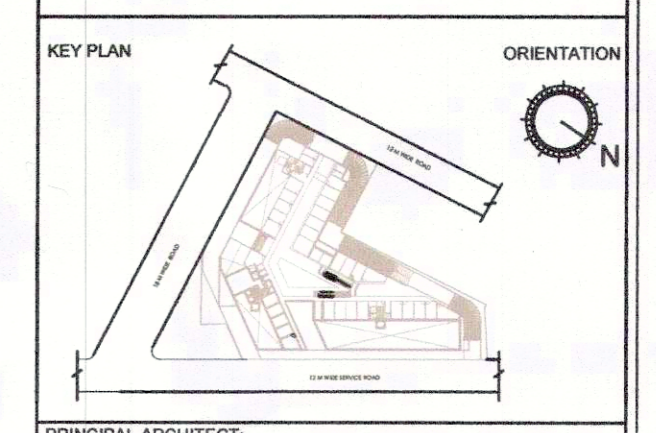

PROJECT:-
 PROPOSED BUILDING PLANS OF COMMERCIAL SITE-1 ADMEASURING 1.462 ACRES FALLING IN THE RESIDENTIAL PLOTTED COLONY OF 107.919 ACRES (LICENCE NO 97 OF 2010 DATED 18.11.2010, LICENCE NO 41 OF 2011 DATED 03.05.2011) AT SECTOR-66 AT GURUGRAM BEING DEVELOPED BY ELAN CITY LLP

ELAN CITY LLP
 Principal Architect
 Council of Architecture
 Registration No. CA/2001/...

DRAWING TITLE
BASEMENT-02 PLAN
 DRAWING NO. A1-05 SCALE: 1:200