

  
 Principal Architect  
 Date: 10/01/2024

  
 Design Forum  
 New Delhi, India

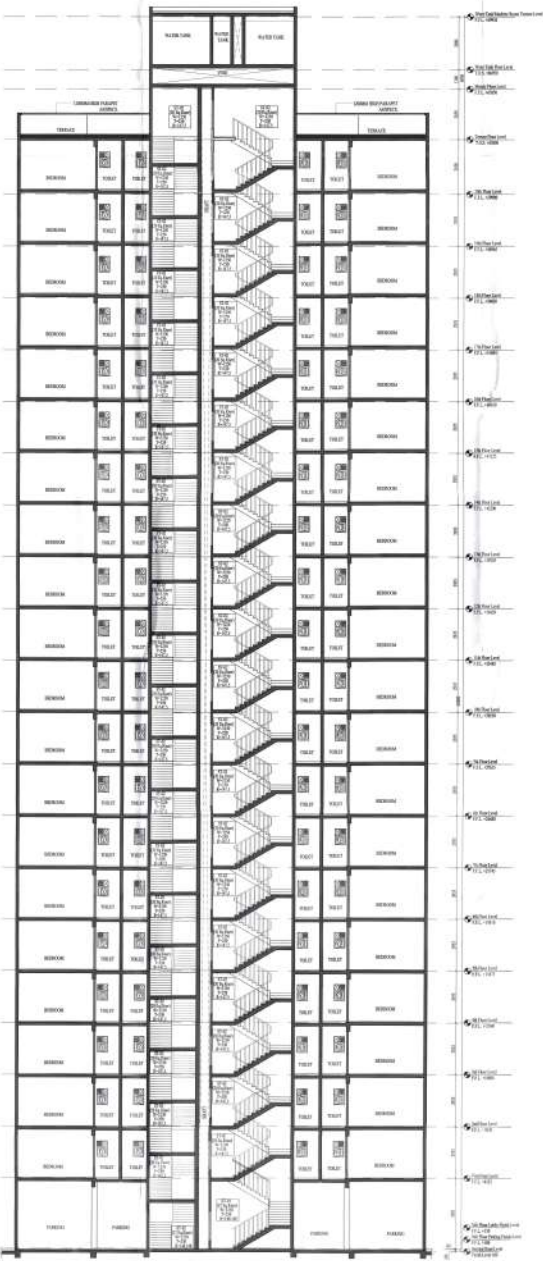

1 Section 1  
 Scale: 1:100

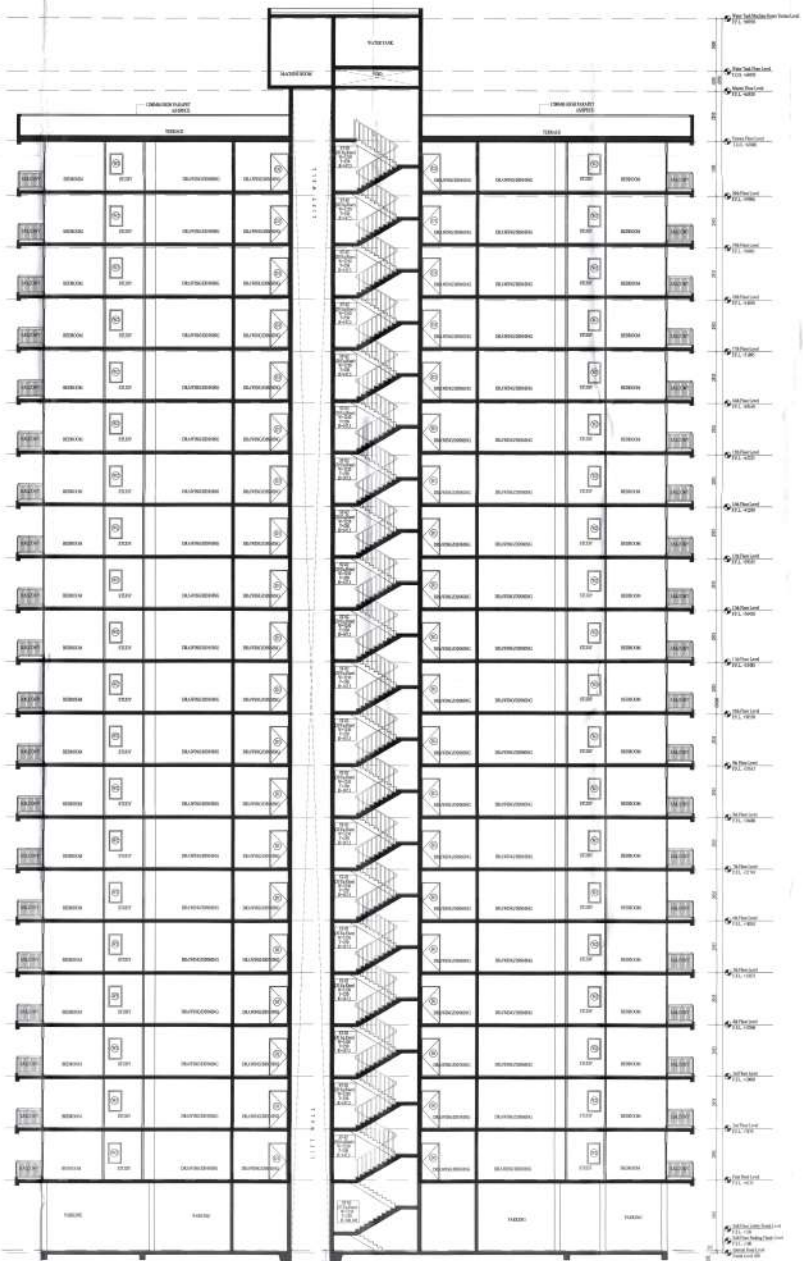

2 Section 2  
 Scale: 1:100

<b>PRINCIPAL ARCHITECT</b>  <b>DESIGN FORUM</b> NEW DELHI, INDIA PLOT NO. 10, SECTOR 10, PHASE 1, GATEWAY INDIA, NEW DELHI-110068 PHONE NO. (011) 43596000	
OWNER'S SIGNATURE 	ARCHITECT'S SIGNATURE 
CLIENT: <b>MS GLS INFRACON PVT. LTD.</b> PROPOSED PLAN OF AFFORDABLE/HOOP PRICING COLONY FOR AN AREA MEASURING 5000 ACHE (EASTING NO. 34 OF JED DATED 30/03/2023) IN SECTOR-40, VISHU KARAN MANDAL, CHHATTISGARH, INDIA DEVELOPED BY SMT. GITA TADAY W/O MR. SEMAN KUMAR AND OTHERS IN COLLABORATION WITH GLS INFRACON PVT. LTD.	
DRAWING TITLE: <b>SECTIONS</b> <b>TOWER - B</b>	
SCALE: 1:100 DATE:	SHEET NO. <b>12b</b>