

COMMUNITY AND CRECHE FRONT ELEVATIONS

H. K. HEMRAJ  
 ARCHT (H.O.)  
 S.T.P.  
 Member Secretary  
 B.P.C.

G. G. G.  
 Member  
 B.P.C.

C.T.P. (H)  
 Chairman  
 B.P.C.

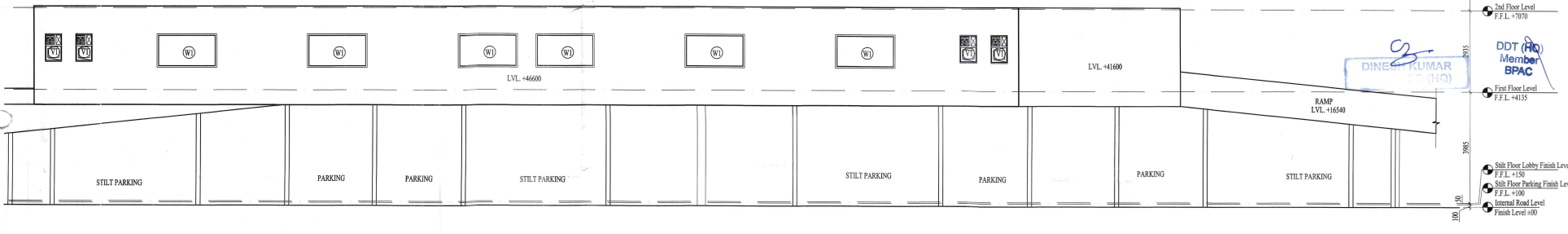

COMMUNITY AND CRECHE REAR ELEVATIONS

DINESH KUMAR  
 ARCHT (H.O.)

DDT (H)  
 Member  
 B.P.C.

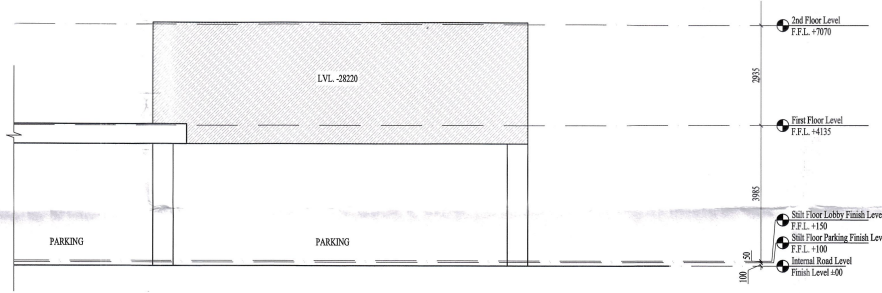

COMMUNITY AND CRECHE SIDE ELEVATION

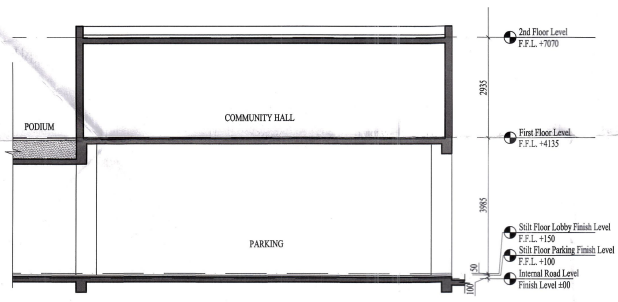

COMMUNITY SECTION

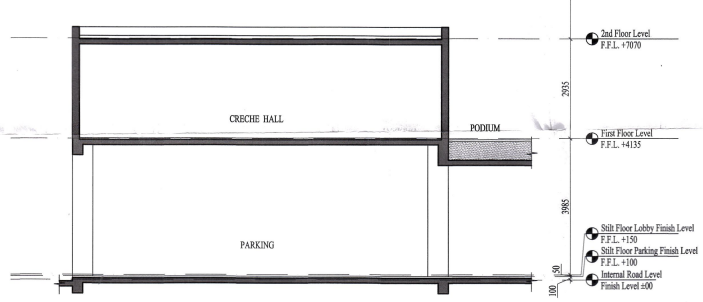

CRECHE SECTION

J.M.  
 J.D.  
 P.A.

PRINCIPAL ARCHITECT:	
 DESIGN FORUM INTERNATIONAL	
8/47, KAILASH COLONY, NEW DELHI-110048 PHONE NO. 011-4655660	
OWNER'S SIGNATURE	ARCHITECT'S SIGNATURE
CLIENT: M/S GLS INFRACON PVT. LTD.	PROJECT: PROPOSED PLAN OF AFFORDABLE GROUP HOUSING COLONY FOR AN AREA MEASURING 5.6625 ACRE (LICENCE NO. 14 OF 200 DATED 30/08/2010) IN SECTOR-41, KURGRAM MANESAR URBAN COMPLEX BEING DEVELOPED BY SMT. GRETA YADAV W/O SH. SUMAN KUMAR AND OTHERS IN COLLABORATION WITH GLS INFRACON PVT. LTD.
DRAWING TITLE	
ELEVATIONS & SECTIONS	
COMMUNITY & CRECHE	
SCALE: 1:20	SHEET NO.
DATE:	11f

For GLS INFRACON PVT. LTD. ANOJANAVATI  
 B. Arch (Hons)  
 CA/95/18739