

FILED
 NO. 8
 07.07.18
 011

24.0M WIDE ROAD

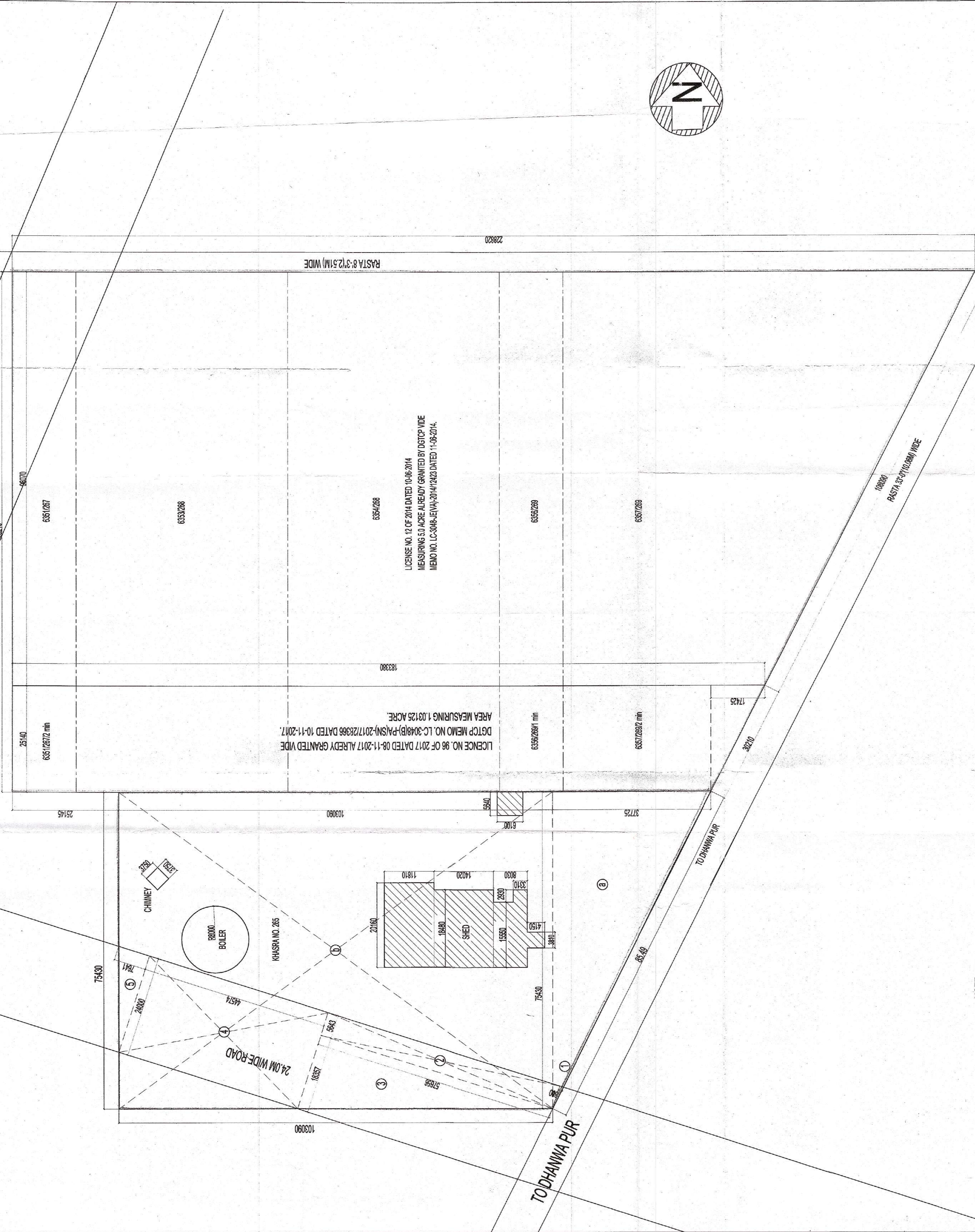

NOTE :-
 ALREADY LICENCED LAND SHOWN THIS
 PROPOSED LICENCED LAND SHOWN THIS

DEMARICATION PLAN OF AFFORDABLE GROUP HOUSING COLONY ON THE ADDITIONAL LAND MEASURING 2.28125 ACRE AT VILLAGE GURGAON, SECTOR-104, DISTT. GURGAON, BELONGING TO SH. GIAN PRAKASH, RAGHUNANDAN KUMAR SH. RAJ KUMAR, SMT. PRENWI, NAVNEET KUMAR, SMT. JYOTI GARG, SH. RAJAT GARG, IN COLLABORATION WITH M/S PERFECT BUILDWELL PVT. LTD. VIDE LOI MEMO NO. LC-3048 - C - AS/STT. (AK/2018)34688 DATED 24-12-2018. SCALE 1:500

AREA DETAIL
 AREA BLOCK (a) = 0.50675 x 4367.725 = 1422.798 SQMT ✓
 AREA BLOCK (b) = 75.43 x 103.089 = 7776.078 SQMT ✓
 TOTAL AREA = 9198.876 SQMT OR 2.273 ACRE ✓
 AREA UNDER 24.0M WIDE PROPOSED ROAD :-
 AREA BLOCK (1) = 0.50675 x 4367.725 = 2.297 SQMT ✓
 AREA BLOCK (2) = 57.65865 x 640 = 365.363 SQMT ✓
 AREA BLOCK (3) = 0.50675 x 655 x 18.357 = 529.195 SQMT ✓
 AREA BLOCK (4) = 44.57424 x 0 = 1089.776 SQMT ✓
 AREA BLOCK (5) = 0.50675 x 14124.0 = 91.682 SQMT ✓
 TOTAL AREA = 2016.272 SQMT OR 0.4987 ACRE ✓
 BALANCE AREA = 9198.876 - 2016.272 = 7182.604 SQMT OR 1.774 ACRE ✓



ARCHITECT

OWNER