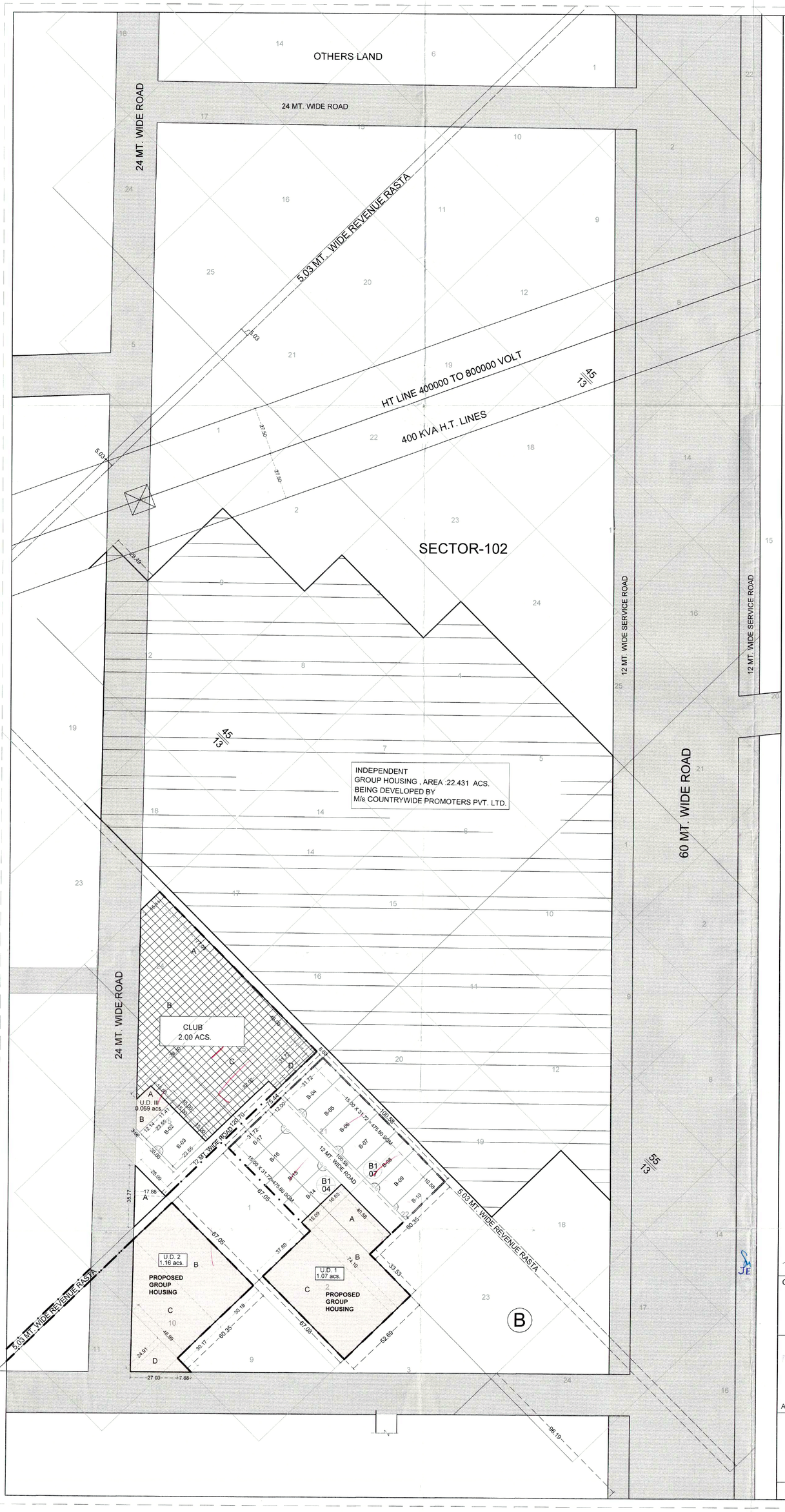

CALCULATION OF U.D.-I =4315.222 sqm.(1.07 acs.)

A = 40.58 X 16.63	= 674.845 sq.m.
B = 74.10 X 15.09	= 1118.169 sq.m.
C = 67.08 X 37.60	= 2522.208 sq.m.
TOTAL	= 4315.222 sqm.

CALCULATION OF U.D.-II =4703.985 sqm.(1.16 acs.)

A = 35.77 X 17.88 / 2	= 319.783 sq.m.
B = 67.05 X 30.18	= 2023.569 sq.m.
C = (67.05+48.99)/2 X 30.17	= 1750.463 sq.m.
D = 48.99 X 24.91 / 2	= 610.170 sq.m.
TOTAL	= 4703.985 sqm.

CALCULATION OF U.D.-III =280.531 sqm.(0.069 acs.)

A = 15.00 X 11.41	= 171.150 sq.m.
B = (15.00+3.02)/2 X 12.14	= 109.381 sq.m.
TOTAL	= 280.531 sqm.

CALCULATION OF CLUB = (A+B+C+D) 8095.209 sqm.(2.00 acs.)

A = 77.09 X 15.11	= 1164.830 sq.m.
B = (77.09 X 78.30)/2	= 3018.074 sq.m.
C = 45.00 X 82.02	= 3690.900 sq.m.
D = 6.98 X 31.72	= 221.405 sq.m.
	8095.209 sqm.

RM AD JD PA ATP DTP

CLIENT :

COUNTRYWIDE PROMOTERS PVT. LTD.
M-11 CONNAUGHT CIRCUS
NEW DELHI

Authorized Signatory

Architect / Town Planner

REVISED DEMARCATION PLAN BLOCK-B SECTOR - 102 & 102A IN GURGAON, HARYANA.

SCALE - 1:1000	DATE:- November,2012	DRAWN BY- UDHAM	DRG. NO.- R8/LOP/GGN