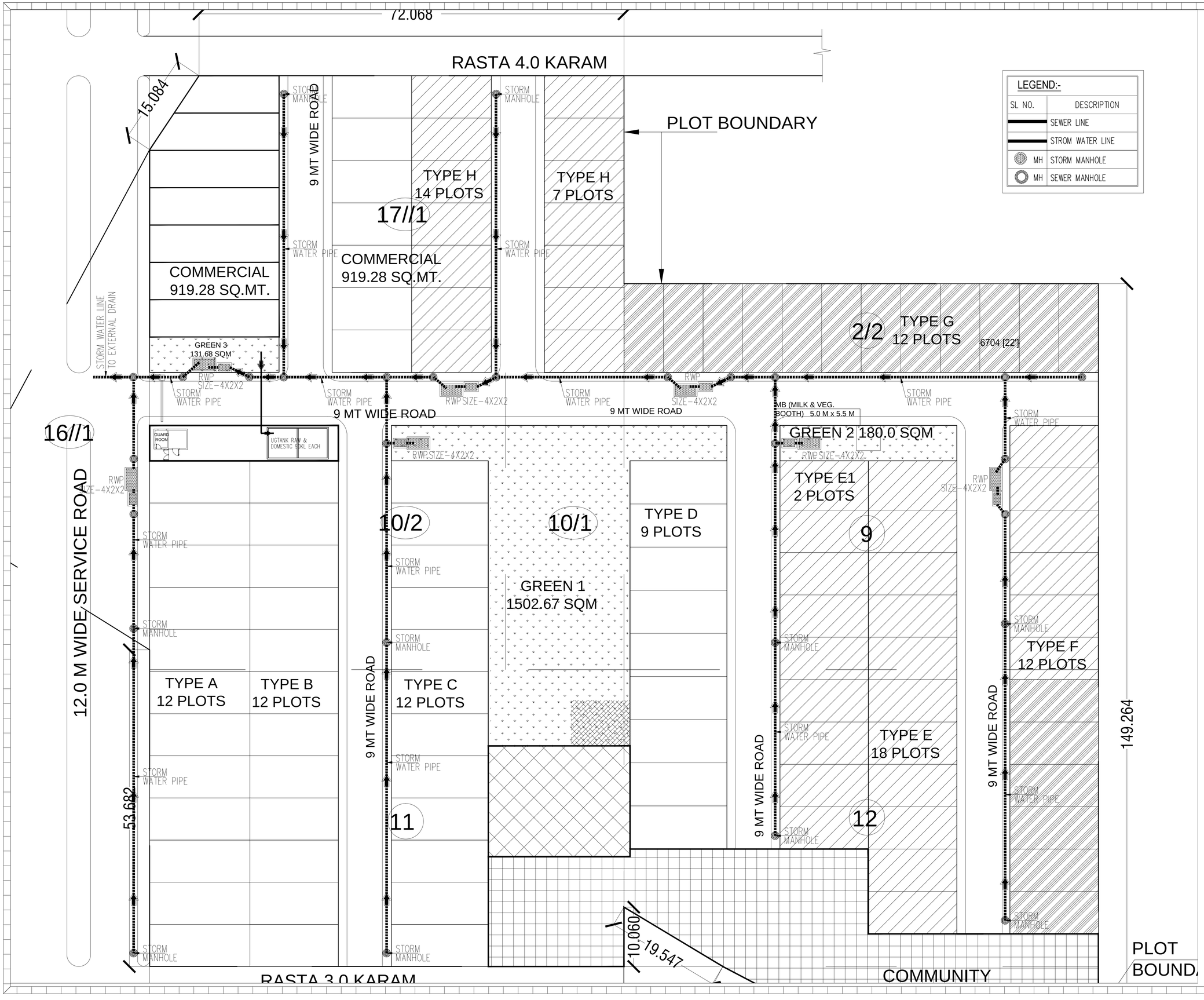

LEGEND:-

SL NO.	DESCRIPTION
	SEWER LINE
	STROM WATER LINE
MH	STORM MANHOLE
MH	SEWER MANHOLE

PROJECT NAME AND ADDRESS:

AFFORDABLE PLOTTED RESIDENTAL COLONY (DDJAY)
AT VILLAGE ATTA & RAMPUR
SECTOR 12 SOHNA, MEWAT"

CLIENT NAME AND ADDRESS:

M/s.- TEDRE REALCON INDIA PVT. LTD.

PLUMBING & FIRE CONSULTANTS:

BEHERA ASSOCIATES PVT.LTD
F-623A, LADO SARAI, BEHIND CNG STATION
NEW DELHI - 110030
Ph: 011-40583898, 09811911853
Email: behera.associates@gmail.com

ELECTRICAL CONSULTANT

ECMS INDIA PVT. LTD.
G-241, First Floor, Sector-63, Noida
PIN 201301
E-mail; ecms.tech01@gmail.com
URL; www.ecmsindia.com
Ph.No. 0120-4205667

DRAWING TITLE

EXTERNAL SITE PLAN
STORM WATER LAYOUT

PURPOSE OF DRAWING

☐ PRELIMINARY LAYOUT	☐ ADVANCE COPY
☐ FOR APPROVAL	☐ GOOD FOR CONSTRUCTION
■ SUBMISSION DRAWING	☐ REFERENCE DRAWING

DRG. CODE NO.:	DATE	
ZARA/BA/PL/SITE.-02	R0(11.08.2020)	
SCALE : NTS	Rev. No.	North
0 5 10 15 20 25 30	R-0	

Architect:-

DESIGN FORUM INTERNATIONAL
• ARCHITECTURE • URBAN DESIGN • TOWN PLANNING •

Address : K-47 , KAILASH COLONY , NEW DELHI -48
: 011-46556600 , Fax - 46556601