

DTP
ATP
AD
Final

AREA UNDER 24.0 M WIDE ROAD

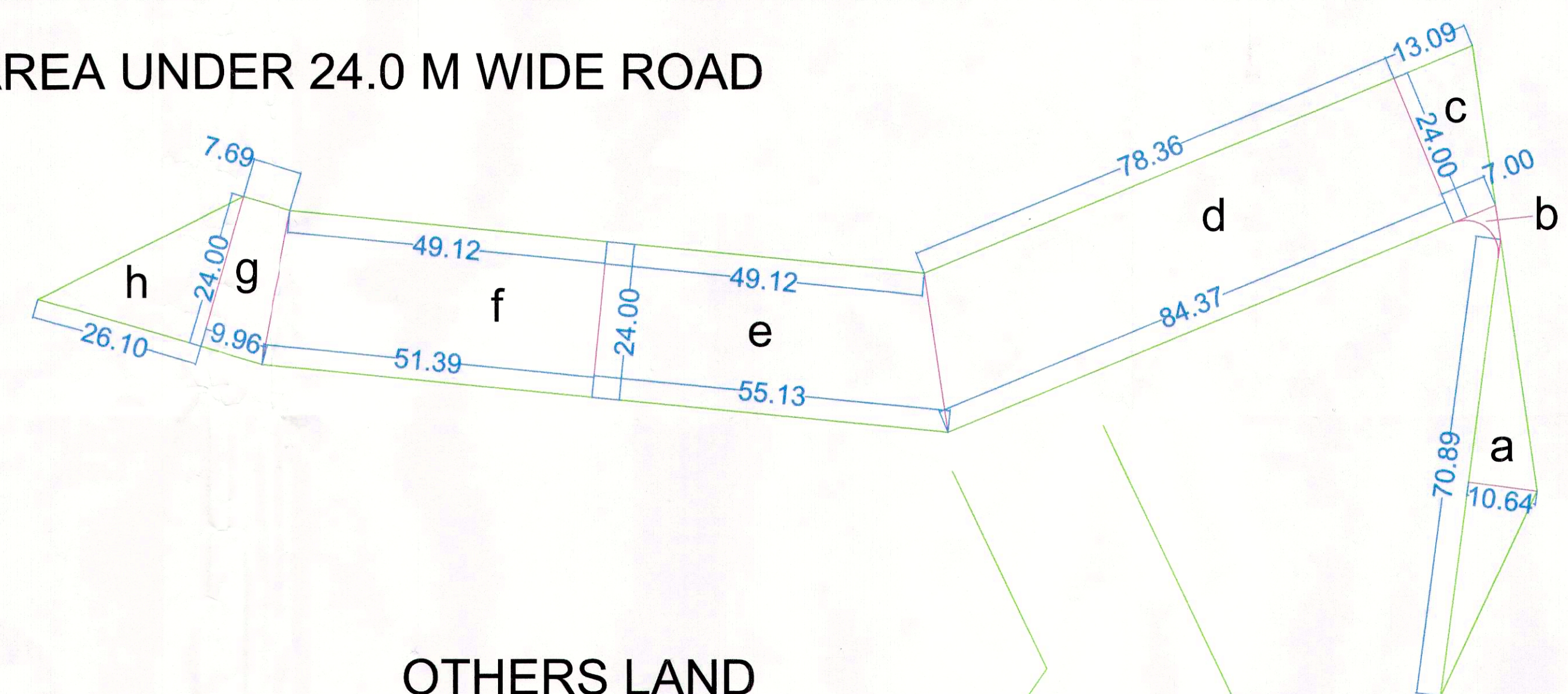

AFFORDABLE G.H. AREA CALCULATION

PLOT AREA	=	5.91	ACRES	=	23927.89	SQM	
AREA UNDER ZONNING							
A	42.64	+	25.81	÷ 2	X	67.050 = 2294.786 SQM	
B	23.47	X	25.81	÷ 2	=	302.880 SQM	
C	90.52	X	60.35		=	5462.882 SQM	
D	113.98	X	60.35		=	6878.693 SQM	
E	46.93	X	11.73		=	550.489 SQM	
F	30.18	X	11.73		=	354.011 SQM	
G	30.18	+	35.66	÷ 2	X	33.070 = 1088.664 SQM	
H	35.66	+	13.42	÷ 2	X	27.280 = 669.451 SQM	
I	13.42	+	4.77	÷ 2	X	11.840 = 107.685 SQM	
J	93.87	X	64.54		=	6058.370 SQM	
K	4.77	+	1.68	÷ 2	X	48.510 = 156.445 SQM	
L	1.68	X	4.19	÷ 2	=	3.520 SQM	
					TOTAL	23927.89 SQM	
						5.914 ACRES	
AREA UNDER 24.0M WIDE ROAD							
a	10.64	X	70.89	÷ 2	=	377.135 SQM	
b	Poly Line Area					=	12.850 SQM
c	7.00	+	13.09	÷ 2	X	24.000 = 241.080 SQM	
d	78.36	+	84.37	÷ 2	X	24.000 = 1952.760 SQM	
e	49.12	+	55.13	÷ 2	X	24.000 = 1251.000 SQM	
f	49.12	+	51.39	÷ 2	X	24.000 = 1206.120 SQM	
g	9.96	+	7.69	÷ 2	X	24.000 = 211.800 SQM	
h	24.00	X	26.10	÷ 2	=	313.200 SQM	
					TOTAL	5565.945 SQM	
						1.375 ACRES	
NET PLANNED AREA					=	5.912 - 1.375 = 4.537 ACRES	

2294.786 sqm
23927.89 sqm

LICENSED LAND

OTHERS LAND

OTHERS LAND

OTHERS LAND

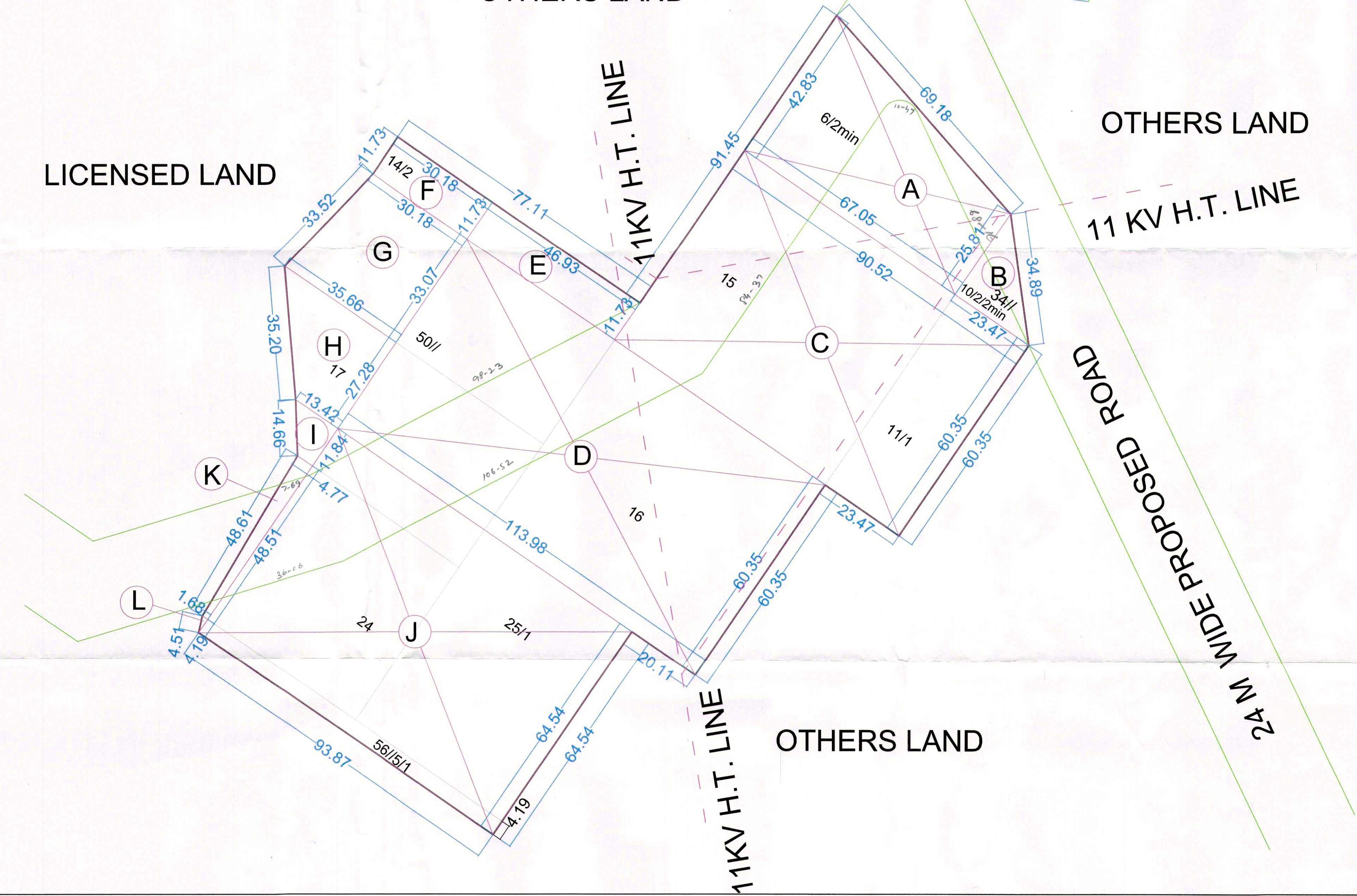

PROJECT NAME & ADDRESS :
Demarcation plan of Affordable Group Housing colony over an area measuring 5.9125 acres.
 (Lic no.33 of 2018 Dated.26.05.2018)
 Site measuring = 5.9125 acres
 [Rect/Killa No.50//6/2min (4-11), 1/2 (1-16), 15 (8-0), 16 (8-0), 17 (9-2), 24 (6-1), 25/1 (5-12), 51//10/2/2min (0-12), 1/1 (2-16), 56//5/1/1 (0-16) total 47 Kanal 6Marla Belonging to M/s Signature Global India Pvt.Ltd., falling in the Revenue Estate of Village Naurangpur, Sector-79, Gurugram.

OWNER NAME :
M/s Signature Global India Pvt. Ltd.

ARCHITECT'S SIGNATURE : Avanika Vashisth
 CA/2018/91670

DRAWING TITLE :
DEMARCATION PLAN

SCALE : **1 : 700**

REVISION :

NORTH :

