

PROJECT NAME & ADDRESS :

Additional Demarcation plan of Affordable Group Housing colony over an area measuring 1.50 acres.

(LOI No.24079 Dated.14.08.2018)

Site measuring = 1.50 acres

[Rect/Killa No.41//18/2 (6-0) & 23/1 (6-0) Belonging to **M/s Gullium Propbuild Pvt. Ltd. in collaboration with M/s Pyramid Infratech Pvt. Ltd.**, falling in the Revenue Estate of Village Badha, Sector-86, Gurugram.

OWNER NAME :

M/s Gullium Propbuild Pvt. Ltd. collaboration with M/s Pyramid Infratech Pvt. Ltd.

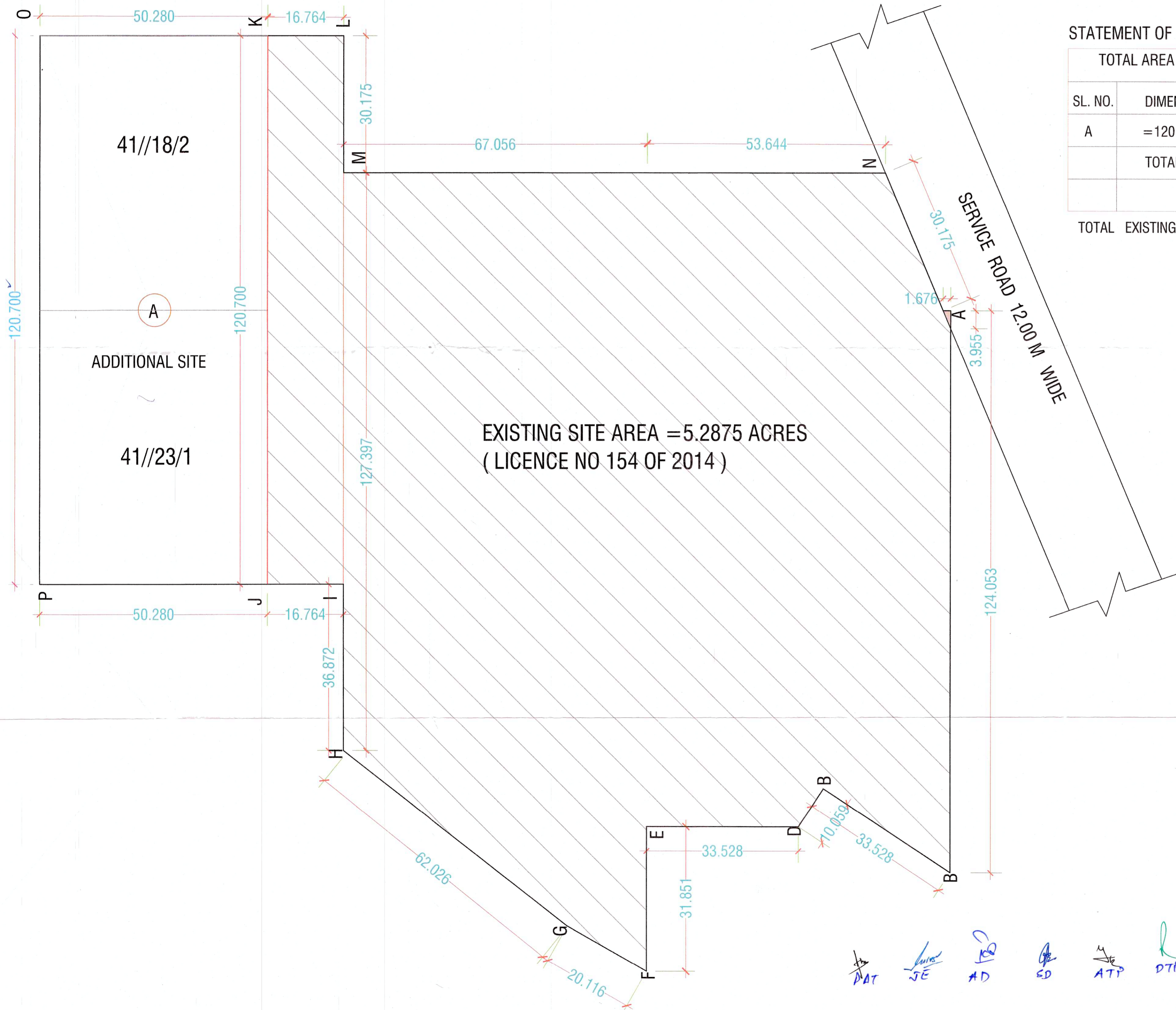

STATEMENT OF AREA

TOTAL AREA OF LAND		TOTAL AREA
SL. NO.	DIMENSION IN METERS	AREA IN SQM.
A	= 120.700 x 50.280	6068.796 SQM
TOTAL AREA		6068.796 SQM.
		Or=1.5 ACRE

TOTAL EXISTING & ADDITIONAL LAND AREA=5.2875+1.5 =6.7875 SQM.

DRG. TITLE
DEMARICATION PLAN

OWNER'S SIGNATURE

For Pyramid Infratech Pvt. Ltd.
Authorised Signatory

ARCHITECT'S SIGNATURE

Vivek Singh RAO
VIVEK SINGH RAO
B. Arch, M.C.A., F.I.I.A.
C.O.A. Reg. No. CA/09/25040
RAO AND ASSOCIATE
374, U.V., Ph-IV, Gurgaon-15
Ph:- 2347706-07, 9811130867

PROJECT NO. RA-	DRG. NO. A-1/1	NORTH
SCALE- 1:500	DATE AUG.- 2018	
DRAWN BY-R.B.	CKD. BY-V.S.RAO	

ARCHITECTS
RAO AND ASSOCIATE

ARCHITECTS PLANNERS ENGINEERS INTERIORS VALUERS
374,UDYOG VIHAR,PHASE-4,SEC-18 GURGAON,HARYANA(INDIA)
PH. (0124) - 2347706, 2347707 FAX 0124 - 2347707

THIS DRAWING IS THE PROPERTY OF RAO & ASSO. IT SHALL NOT BE PRODUCED COPIED, USED IN ANY MANNER OR HANDED OVER TO ANY OTHER PERSON OR PARTY WITHOUT THE PRIOR PERMISSION OF RAO & ASSOCIATES.