

सत्यमेव जयते

## INDIA NON JUDICIAL

### Government of National Capital Territory of Delhi

#### e-Stamp

Certificate No. : IN-DL99636322904560R  
Certificate Issued Date : 21-Dec-2019 04:37 PM  
Account Reference : IMPACC (IV)/ di960303/ DELHI/ DL-DLH  
Unique Doc. Reference : SUBIN-DL96030309006655266235R  
Purchased by : SIGNATUREGLOBAL HOMES PRIVATE LIMITED  
Description of Document : Article 4 Affidavit  
Property Description : Not Applicable  
Consideration Price (Rs.) : 0  
(Zero)  
First Party : SIGNATUREGLOBAL HOMES PRIVATE LIMITED  
Second Party : Not Applicable  
Stamp Duty Paid By : SIGNATUREGLOBAL HOMES PRIVATE LIMITED  
Stamp Duty Amount(Rs.) : 10  
(Ten only)

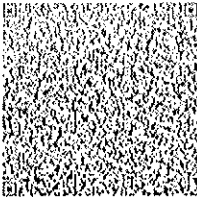

Please write or type below this line

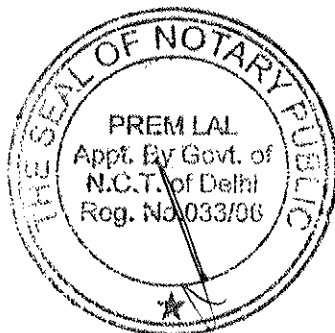

*Signature*

#### Statutory Alert:

1. The authenticity of this Stamp Certificate should be verified at "www.shcilestamp.com". Any discrepancy in the details on this Certificate and as available on the website renders it invalid.
2. The onus of checking the legitimacy is on the users of the certificate
3. In case of any discrepancy please inform the Competent Authority

### Undertaking

I Ajay Kumar, Authorised signatory of Signatureglobal Homes Private Limited, on behalf of the company hereby confirm that our site is situated at Village Hariyahara, Sector 36, Sohna, Distt. Gurugram, Haryana for setting up an Affordable Plotted Colony under DDJAY over an area measuring 10.53125 Acres there is no tree in the above stated land and we do not seek any permission for the Tree cutting from the Concerned Department.

  
DEPONENT

### **Verification:**

Verified at New Delhi on this 09th day of January, 2020. That the contents in the above said affidavit is true and correct to the best of knowledge and belief. No part of this affidavit is wrong and nothing material has been concealed therefrom.

  
DEPONENT

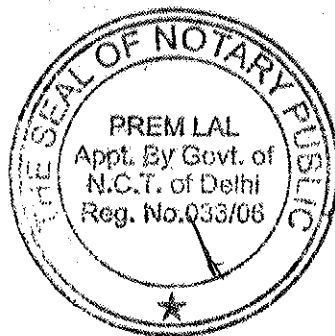

09/01/2020

PREM LAL  
Notary Public  
Chamber No. 118, Patiala House  
New Delhi-110001  
Ph. : 9818017970