

Handwritten notes and signatures in the top right corner of the page.

GENERAL INFORMATION FOR THIS FLOOR	
FLOOR NO.	FLOOR NAME
5	5th FLOOR
NO.	DATE
1	2011/11/15
2	2011/11/15
3	2011/11/15
4	2011/11/15
5	2011/11/15
6	2011/11/15
7	2011/11/15
8	2011/11/15
9	2011/11/15
10	2011/11/15

NO.	DESCRIPTION	UNIT
1	OFFICE	100
2	OFFICE	100
3	OFFICE	100
4	OFFICE	100
5	OFFICE	100
6	OFFICE	100
7	OFFICE	100
8	OFFICE	100
9	OFFICE	100
10	OFFICE	100



NO.	DESCRIPTION	UNIT
1	OFFICE	100
2	OFFICE	100
3	OFFICE	100
4	OFFICE	100
5	OFFICE	100
6	OFFICE	100
7	OFFICE	100
8	OFFICE	100
9	OFFICE	100
10	OFFICE	100



GENERAL INFORMATION FOR THIS FLOOR	
FLOOR NO.	FLOOR NAME
6	6th FLOOR
NO.	DATE
1	2011/11/15
2	2011/11/15
3	2011/11/15
4	2011/11/15
5	2011/11/15
6	2011/11/15
7	2011/11/15
8	2011/11/15
9	2011/11/15
10	2011/11/15

Handwritten notes and signatures in the bottom right corner.

PROJECT INFORMATION TABLE

PROJECT NO.	1000000000
DATE	2011/11/15
SCALE	1:100
DESIGNER	ARCHITECTURE
CHECKER	ARCHITECTURE

MECHANICAL EQUIPMENT FOR 7th FLOOR
 AREA OF MECH. ROOM: _____
 TOTAL MECH. ROOM: _____

NO.	DESCRIPTION	QTY.	REMARKS

MECHANICAL EQUIPMENT FOR 7th FLOOR

NO.	DESCRIPTION	QTY.	REMARKS

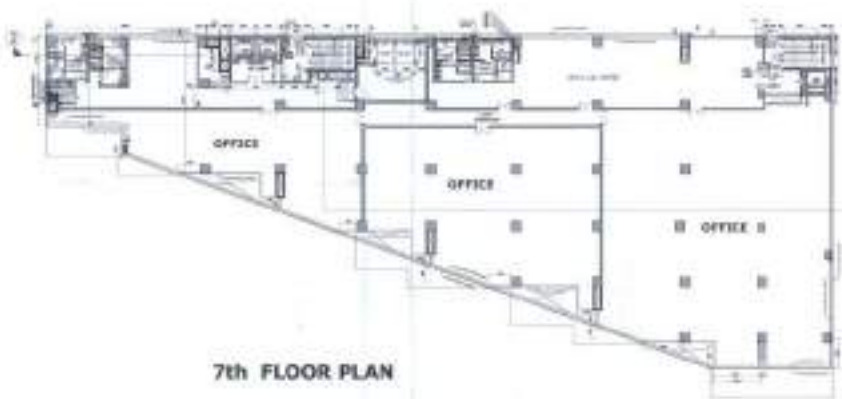

7th FLOOR PLAN

Handwritten notes and signatures in blue ink, including a signature and some illegible text.



8th FLOOR PLAN

MECHANICAL EQUIPMENT FOR 8th FLOOR
 AREA OF MECH. ROOM: _____
 TOTAL MECH. ROOM: _____

NO.	DESCRIPTION	QTY.	REMARKS

NO.	DESCRIPTION	QTY.	REMARKS

NOTES:
 1. ALL DIMENSIONS ARE IN METERS UNLESS OTHERWISE SPECIFIED.
 2. ALL WORK IS TO BE DONE IN ACCORDANCE WITH THE LATEST EDITIONS OF THE S.P.D.C. AND S.P.D. CODES.
 3. ALL MATERIALS AND WORKMANSHIP SHALL BE SUBJECT TO INSPECTION AND APPROVAL BY THE ARCHITECT.
 4. ALL WORK SHALL BE COMPLETED WITHIN THE SPECIFIED TIME FRAME.
 5. ALL WORK SHALL BE DONE IN ACCORDANCE WITH THE S.P.D.C. AND S.P.D. CODES.
 6. ALL WORK SHALL BE DONE IN ACCORDANCE WITH THE S.P.D.C. AND S.P.D. CODES.
 7. ALL WORK SHALL BE DONE IN ACCORDANCE WITH THE S.P.D.C. AND S.P.D. CODES.
 8. ALL WORK SHALL BE DONE IN ACCORDANCE WITH THE S.P.D.C. AND S.P.D. CODES.
 9. ALL WORK SHALL BE DONE IN ACCORDANCE WITH THE S.P.D.C. AND S.P.D. CODES.
 10. ALL WORK SHALL BE DONE IN ACCORDANCE WITH THE S.P.D.C. AND S.P.D. CODES.

ARCHITECT'S SEAL AND SIGNATURE:
 NAME: _____
 TITLE: _____
 FIRM: _____
 ADDRESS: _____
 CONTACT NO: _____

DATE: _____

SCALE: _____

NO. OF SHEETS: _____

TOTAL SHEETS: _____

SVP (C) Member B.P.C.
 SVP (M) Member B.P.C.
 SVP (H) Member B.P.C.
 F.O. (HQ) Member B.P.C.

Outlet No.	Size (mm)	CUTOFF DESIGNATION/DESCRIPTION
CO-29	100x50	FIRE/PLUMBING (IN SLAB)
CO-28	150x150	HVAC (IN SLAB)
CO-27	150x150	HVAC (IN SLAB)
CO-26	150x150	HVAC (IN SLAB)
CO-25	150x150	HVAC (IN SLAB)
CO-24	150x150	HVAC (IN SLAB)
CO-23	150x150	HVAC (IN SLAB)
CO-22	150x150	HVAC (IN SLAB)
CO-21	150x150	HVAC (IN SLAB)
CO-20	150x150	HVAC (IN SLAB)
CO-19	150x150	HVAC (IN SLAB)
CO-18	150x150	HVAC (IN SLAB)
CO-17	150x150	HVAC (IN SLAB)
CO-16	150x150	HVAC (IN SLAB)
CO-15	150x150	HVAC (IN SLAB)
CO-14	150x150	HVAC (IN SLAB)
CO-13	150x150	HVAC (IN SLAB)
CO-12	150x150	HVAC (IN SLAB)
CO-11	150x150	HVAC (IN SLAB)
CO-10	150x150	HVAC (IN SLAB)
CO-9	150x150	HVAC (IN SLAB)
CO-8	150x150	HVAC (IN SLAB)
CO-7	150x150	HVAC (IN SLAB)
CO-6	150x150	HVAC (IN SLAB)
CO-5	150x150	HVAC (IN SLAB)
CO-4	150x150	HVAC (IN SLAB)
CO-3	150x150	HVAC (IN SLAB)
CO-2	150x150	HVAC (IN SLAB)
CO-1	150x150	HVAC (IN SLAB)

Outlet No.	Size (mm)	CUTOFF DESIGNATION/DESCRIPTION
CO-32	100x50	FIRE/PLUMBING (IN SLAB)
CO-31	150x150	HVAC (IN SLAB)
CO-30	150x150	HVAC (IN SLAB)
CO-29	150x150	HVAC (IN SLAB)
CO-28	150x150	HVAC (IN SLAB)
CO-27	150x150	HVAC (IN SLAB)
CO-26	150x150	HVAC (IN SLAB)
CO-25	150x150	HVAC (IN SLAB)
CO-24	150x150	HVAC (IN SLAB)
CO-23	150x150	HVAC (IN SLAB)
CO-22	150x150	HVAC (IN SLAB)
CO-21	150x150	HVAC (IN SLAB)
CO-20	150x150	HVAC (IN SLAB)
CO-19	150x150	HVAC (IN SLAB)
CO-18	150x150	HVAC (IN SLAB)
CO-17	150x150	HVAC (IN SLAB)
CO-16	150x150	HVAC (IN SLAB)
CO-15	150x150	HVAC (IN SLAB)
CO-14	150x150	HVAC (IN SLAB)
CO-13	150x150	HVAC (IN SLAB)
CO-12	150x150	HVAC (IN SLAB)
CO-11	150x150	HVAC (IN SLAB)
CO-10	150x150	HVAC (IN SLAB)
CO-9	150x150	HVAC (IN SLAB)
CO-8	150x150	HVAC (IN SLAB)
CO-7	150x150	HVAC (IN SLAB)
CO-6	150x150	HVAC (IN SLAB)
CO-5	150x150	HVAC (IN SLAB)
CO-4	150x150	HVAC (IN SLAB)
CO-3	150x150	HVAC (IN SLAB)
CO-2	150x150	HVAC (IN SLAB)
CO-1	150x150	HVAC (IN SLAB)

S.No.	Type	Size (mm) Length x Breadth	Sill Level	Lintel Level
1	FD	1200 x 2400	00	2400
2	D1	1800 x 2400	00	2400
3	D2	1500 x 2400	00	2400
4	D3	1200 x 2400	00	2400
5	D4	850 x 2400	00	2400
6	DW1	2255 x 2400	00	2400
7	DW2	5100 x 2400	00	2400
8	DW3	4800 x 2400	00	2400
9	DW4	5975 x 2400	00	2400
10	W1	1200x AS/ELEV	900	BEAM BOTTOM
11	W2	1500x AS/ELEV	900	BEAM BOTTOM
12	W3	1500x 1500	900	2400
13	W4	2400x 1500	900	2400

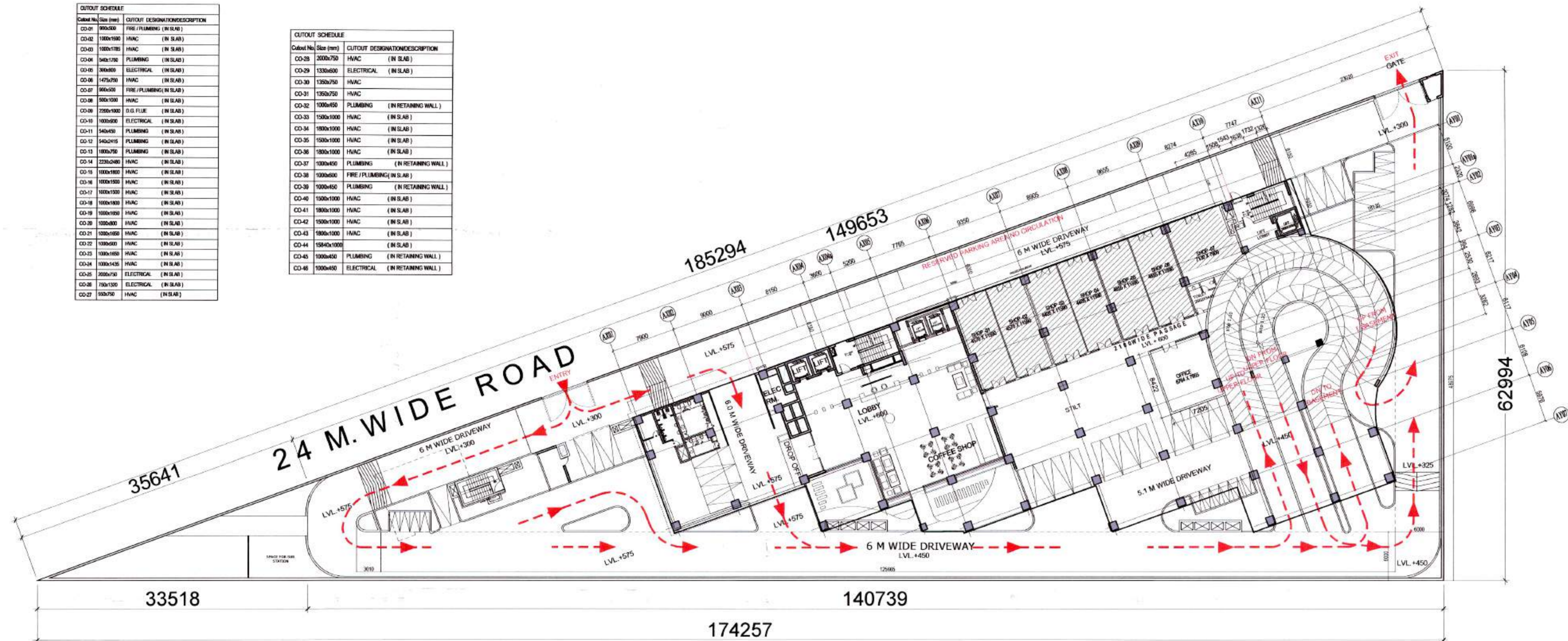

GROUND FLOOR MLCP AREA CALCULATION						
FLOOR PLATE AREA						
Sr No	Dim (m) X	Dim (m)	Nos.	Area (SQM)		
1	16.650 X	15.218	1	253.38		
2	50.430 X	15.268	1	769.97		
3	19.681 X	30.771	1	605.60		
4	19.231 X	8.765	1	168.56		
5	16.415 X	18.292	1	300.26		
6	16.895 X	12.184	1	205.85		
7	4.730 X	10.298	1	48.71		
8	4.730 X	1.641	0.5	3.88		
9	12.140 X	6.067	1	73.65		
10	1.150 X	0.450	1	0.52		
11	1.150 X	0.444	1	0.51		
12	1.150 X	0.250	1	0.29		
13	1.150 X	0.450	1	0.52		
14	AS/PLINE				101.93	
TOTAL ADDITION AREA (A)					2533.63	

GROUND FLOOR IT AREA CALCULATION (B)						
Sr No	Dim (m) X	Dim (m)	Nos.	Area (SQM)		
1	10.019 X	3.202	1	32.08		
2	7.583 X	1.104	1	8.37		
3	6.378 X	1.169	1	7.46		
4	5.147 X	1.735	1	8.93		
5	9.350 X	4.266	1	39.89		
6	8.663 X	2.126	1	18.42		
7	21.660 X	14.415	1	312.23		
8	15.805 X	5.945	1	93.96		
9	AS/PLINE				20.87	
10	7.205 X	8.422	1	60.68		
TOTAL AREA (B)					602.88	

GROUND FLOOR COMMERCIAL AREA CALCULATION (C)						
Sr No	Dim (m) X	Dim (m)	Nos.	Area (SQM)		
A	28.514 X	12.017	1	342.653		
B	7.132 X	4.266	1	30.425		
C	7.819 X	2.258	1	17.655		
TOTAL AREA (C)					390.733	
TOTAL FAR AREA B+C					993.616	
STILT FLOOR NON FAR AREA = A-(B+C)					1540.01	

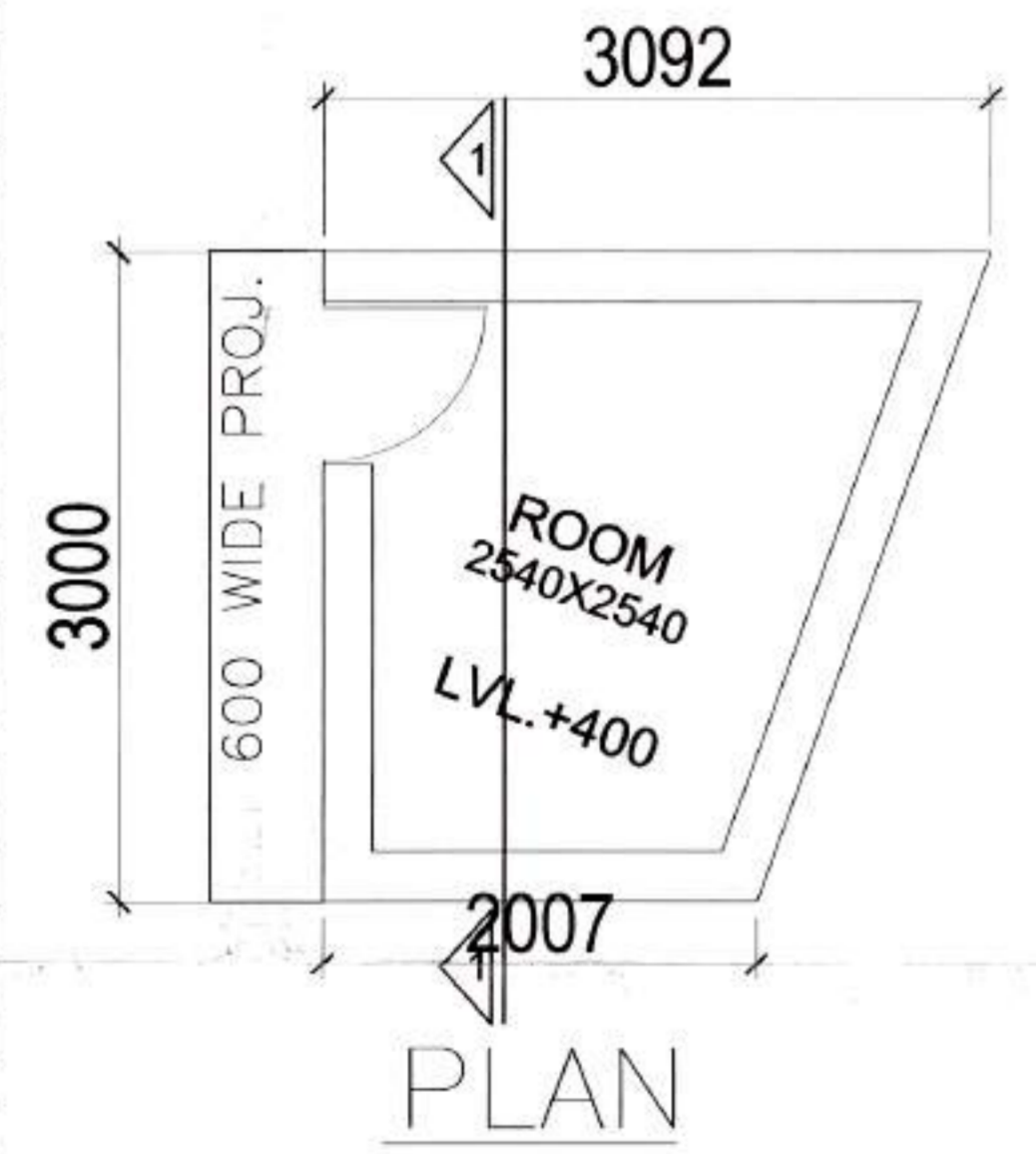

GUARD ROOM AREA = 1/2X 3.092 + 2.007 X 3.000 = 9.30 SQMT.

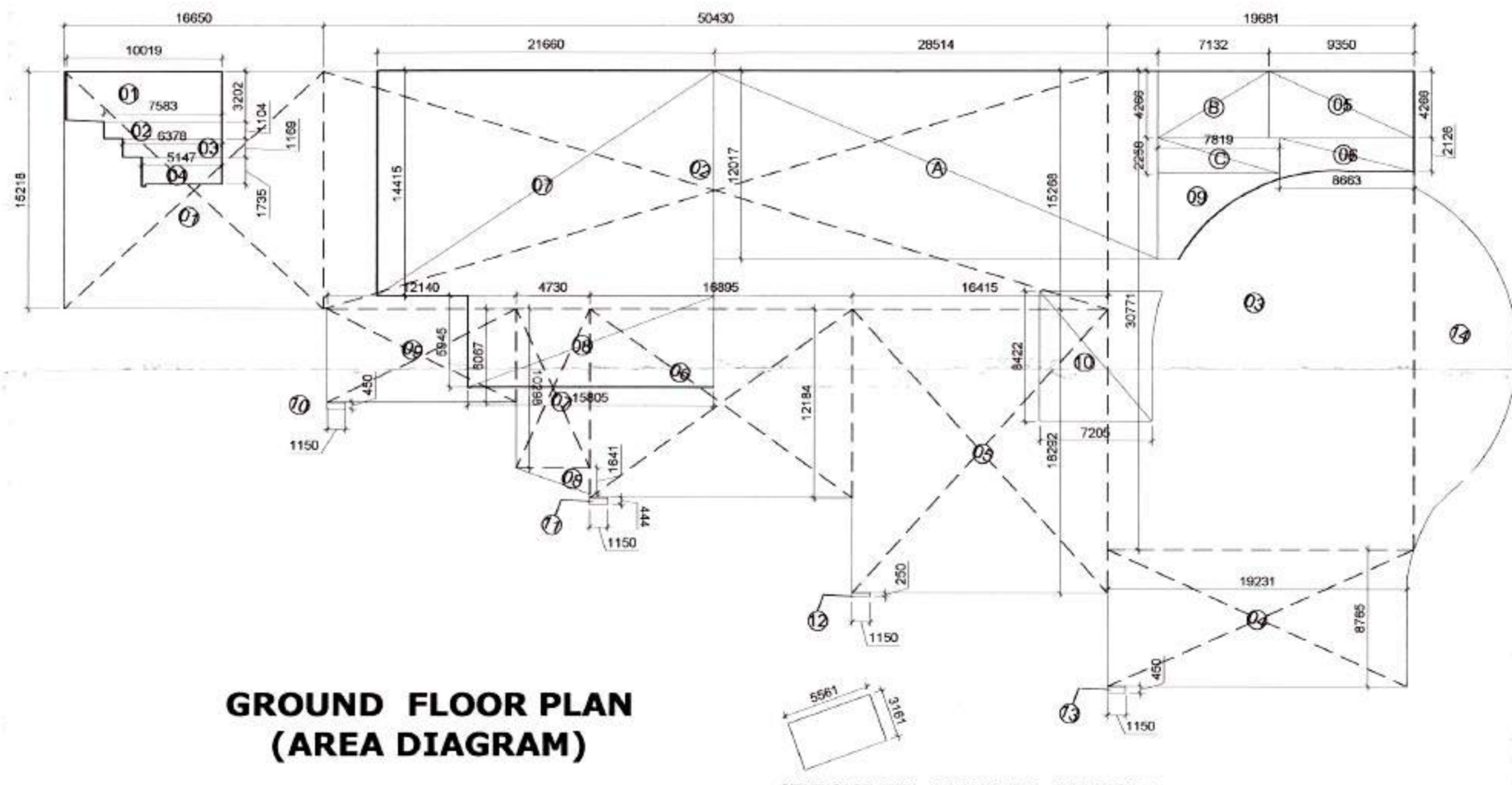

GROUND FLOOR PLAN (AREA DIAGRAM)

STAIR CASE AREA = 5.561 X 3.161 = 17.578 SQMT.

Checked and found ok for Public Health:
 (seal) Service only subject to consent
 forwarding letter No. E(HQ).....
 permission by U.P. (seal)
 DA, Panchayat (seal)

PROJECT:
 REVISED BUILDING PLAN OF IT PARK COLONY
 MEASURING 6.775 ACRES (LICENSE NO. 82 OF
 2010 DATED 12.10.2010) IN SECTOR-38 GURGAON
 HANESAR URBAN COMPLEX BEING DEVELOPED BY
 M/S ISHAYU BUILDERS AND DEVELOPERS PVT. LTD
 IN COLLABORATION WITH M/S DLF NEW GURGAON
 OFFICES DEVELOPERS PVT. LTD.

ARCHITECTS:
SACHDEVA CONSULTANTS.
 Formani Tower, 3rd Floor, S.C.O. 50-51,
 Old Judicial Complex, Civil Lines,
 Gurgaon - 122001
 Tel. 0124-4081801, 4081802
 email : sacccon1953@gmail.com

ARCHITECT'S SIGN: [Signature]
 OWNER/AUTH. SIGN: [Signature]

Scale: 1:200
 Drawing Title: **GROUND FLOOR PLAN (TOWER-E & F)**
 Drawing No.: 2

