

PROPOSED BUILDING PLAN OF
 COMMERCIAL SITE MEASURING
 1.00 ACRES IN RESIDENTIAL
 PLOTTED COLONY MEASURING
 100.262 ACRES (LICENCE NO.
 119 OF 2011 DATED 28.12.2011)
 IN SECTOR -63-A GURGAON
 MANESER URBAN COMPLEX
 BEING DEVELOPED BY
 GALAXY MONNET INFRA
 HEIGHTS PVT. LTD.

Sanctioned and Valid for Five Years

Chairman
 Building Plan Committee, Sector-63, Gurgaon
 Gurgaon-Circle, GURGAON.

ATD JD HA AB JTP

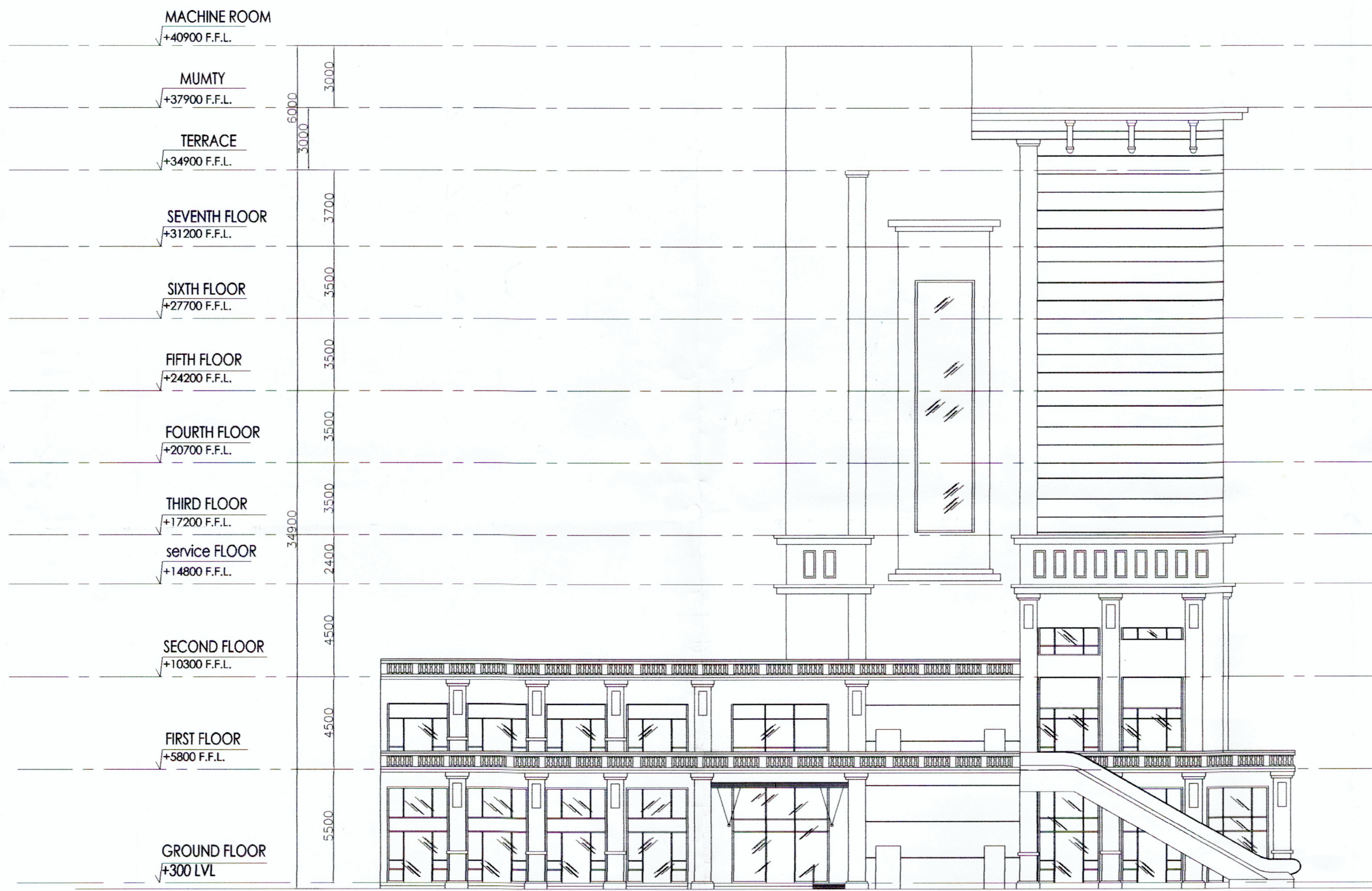

ELEVATION-C

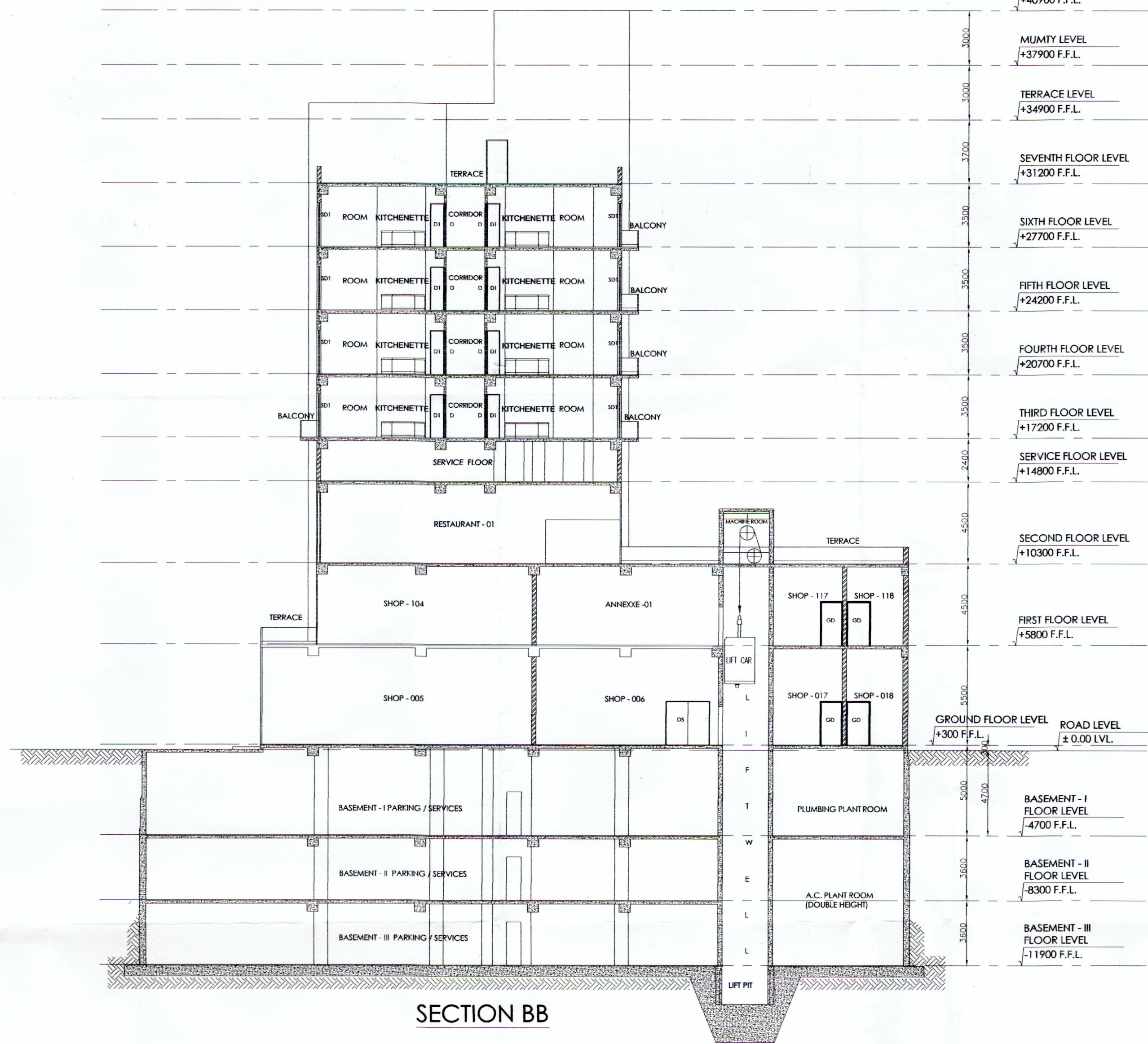

SECTION BB

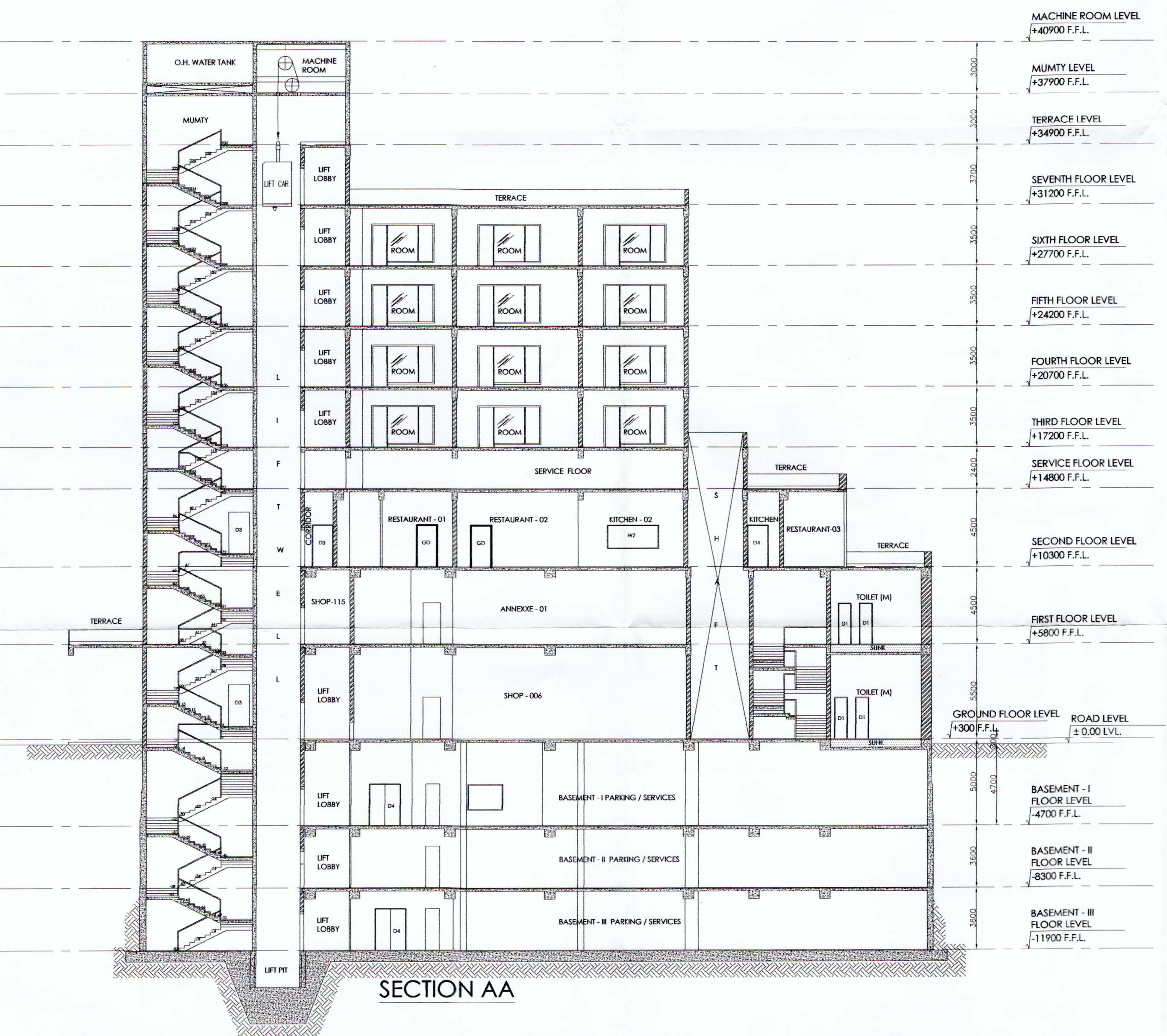

SECTION AA

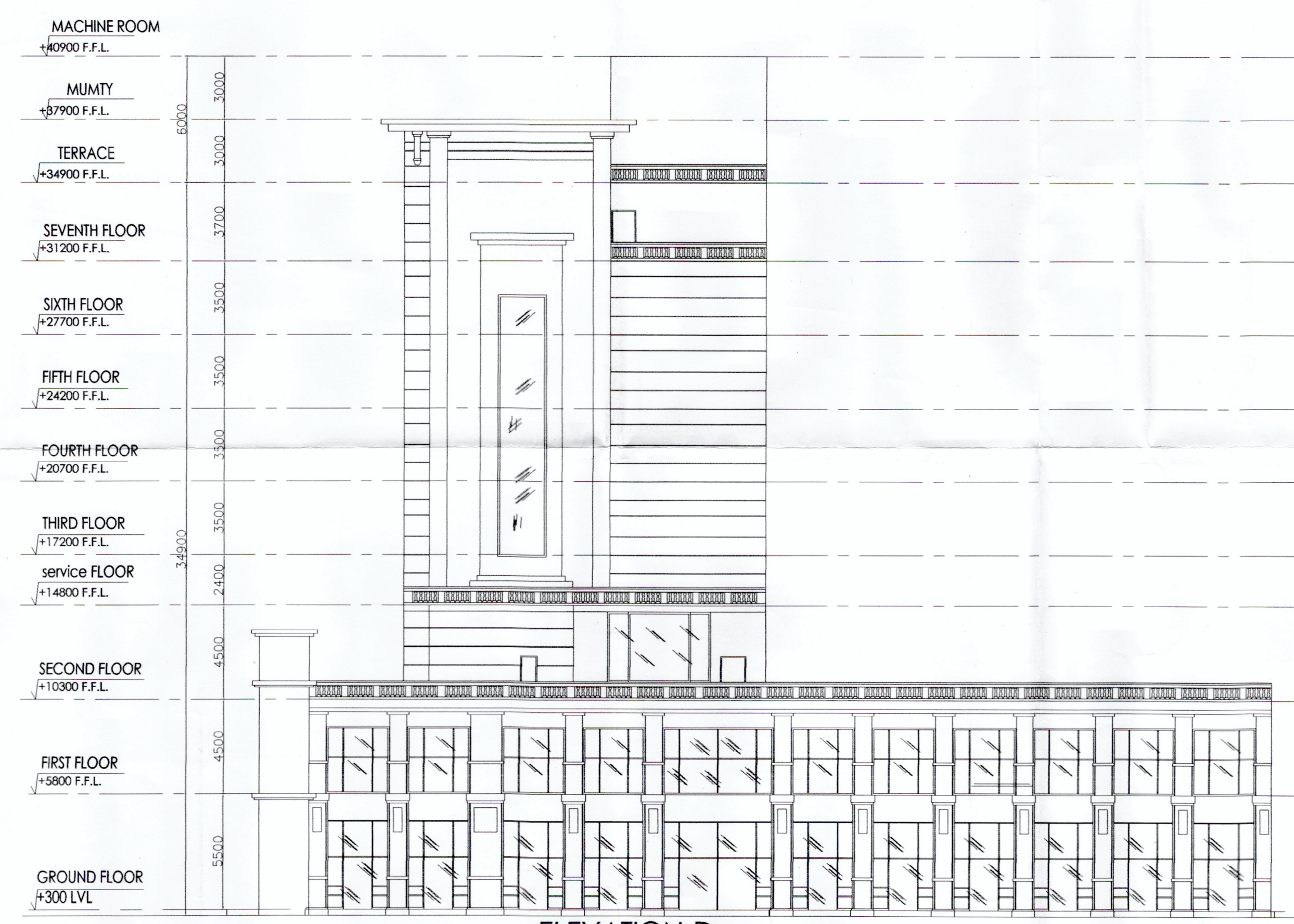

ELEVATION-D

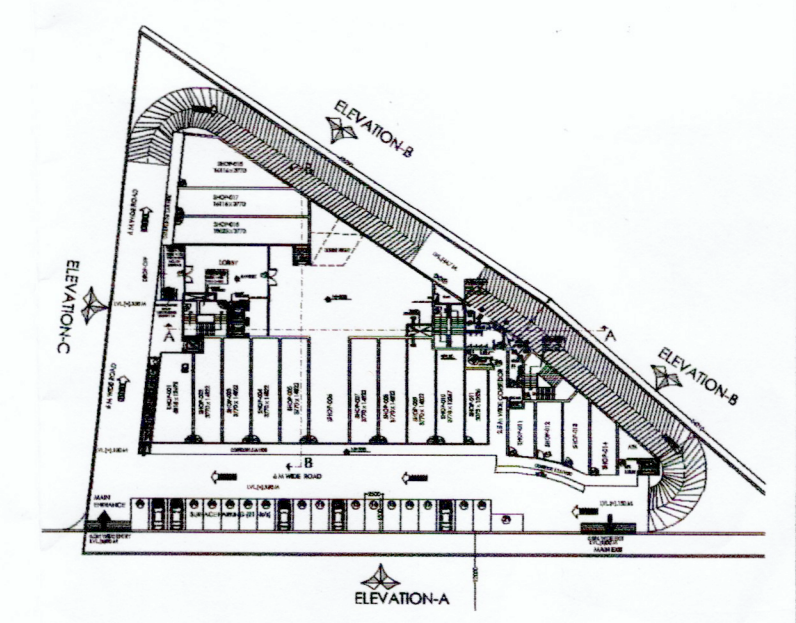

OWNER'S SIGNATURE

ARCHITECT'S SIGNATURE

Rulmei Srivastava
 RULMEI SRIVASTAVA
 ARCHITECT
 REG. NO. 12741

ELEVATION & SECTION

CHECKED BY: APPROVED BY: PROJECT MARKER:

DRAWN BY: SCALE: 1:150

DRAWING NO. 011

ACPL
 ACPL Design Ltd
 980 9801 0200
 110, Park Street, 1st Floor, Park Street, Gurgaon, Haryana, India
 122001