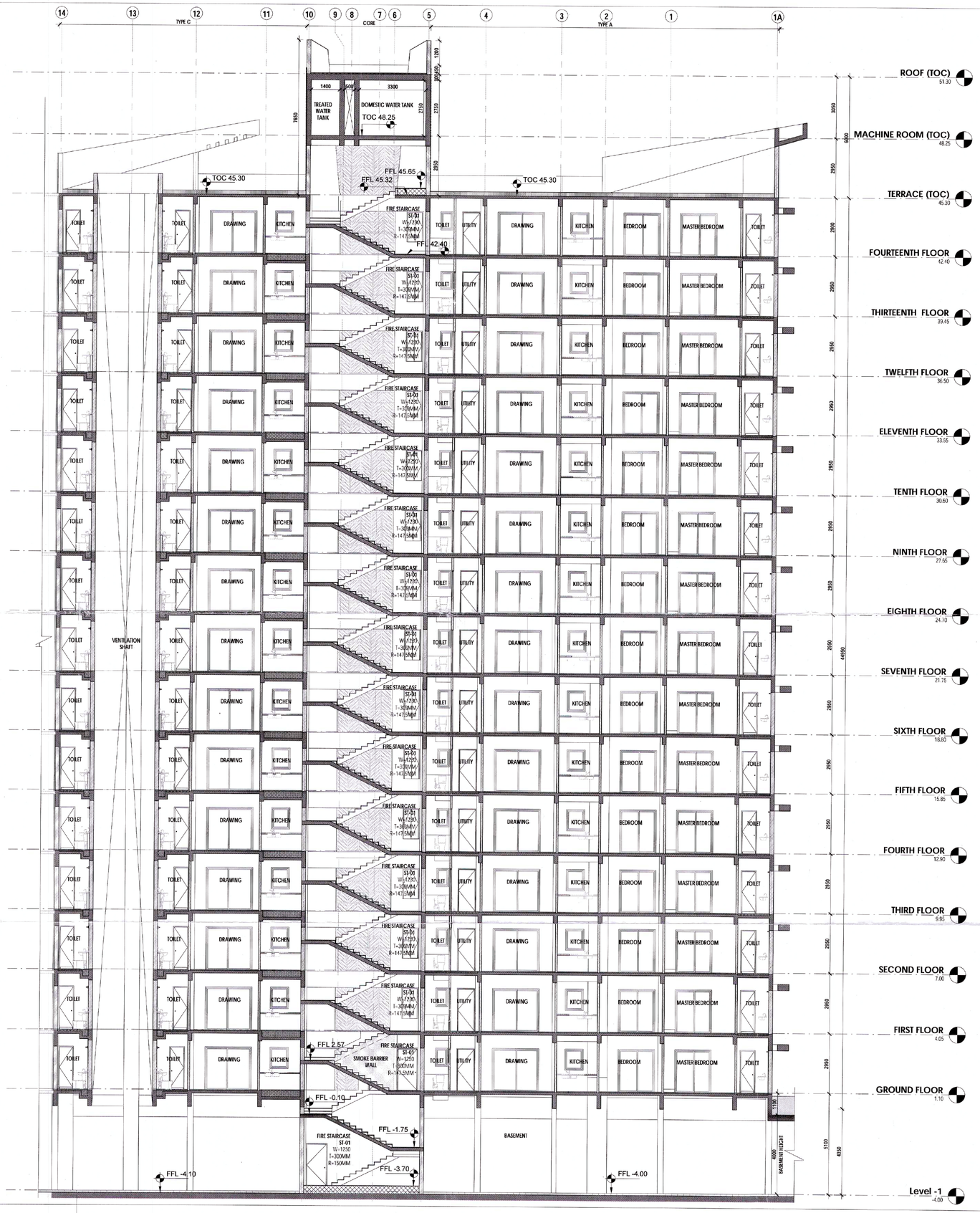

JE

JD

ATP for

DTP

Client/Developer

ASHIANA HOUSING, SOHNA

Architect

BIAS ARCHITECTURE

601, Tower No. 24, Commonwealth Games Village, New Delhi 110 092
Phone +91 11 49050933
Email projects@boseinternational.com

MEP Consultant

V.S.Kukreja & Associates pvt. ltd
165-A, Gautham Nagar
New Delhi 110049

Structure Consultant

Civitect consultants pvt. ltd
A-45, Sector 04
Noida (UP) 201301
Phone +91 120 4131184

Landscape Consultant

N M P Design pvt. ltd
D-75, Freedom Fighter Colony,
IGNOU Road, Neb Sarai, Near Saket
New Delhi 110068
Phone: 011-29535643

Disclaimer

Drawings and written material appearing herein constitute original and unpublished work of the Architect and may not be duplicated, used or disclosed without written consent of the Architect.

Drawing Status

AS-BUILT DRAWINGS

Architect's Signature

ASHWINI PARASHAR
CA/2003/32346

Client's Signature

ASHIANA HOUSING LTD. Authorised Signatory

Key Plan

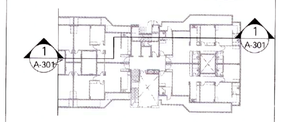

Project Name

PROPOSED BUILDING PLAN OF GROUP HOUSING SCHEME MEASURING 13.3375 ACRES (LICENCE NO. 20 OF 2014 DATED 11.06.2014) IN SECTOR-33, SOHNA BEING DEVELOPED BY UNIVERSE HEIGHTS (INDIA) PVT. LTD.

Project Address

Group Housing Project
Sector 33
Sohna, Haryana.

Drawing Title

TOWER AC SECTION

Project No.	11.12.R
Scale	As indicated
Date	JAN 07, 2019
Drawing No	301