

SECTION AT 1-1

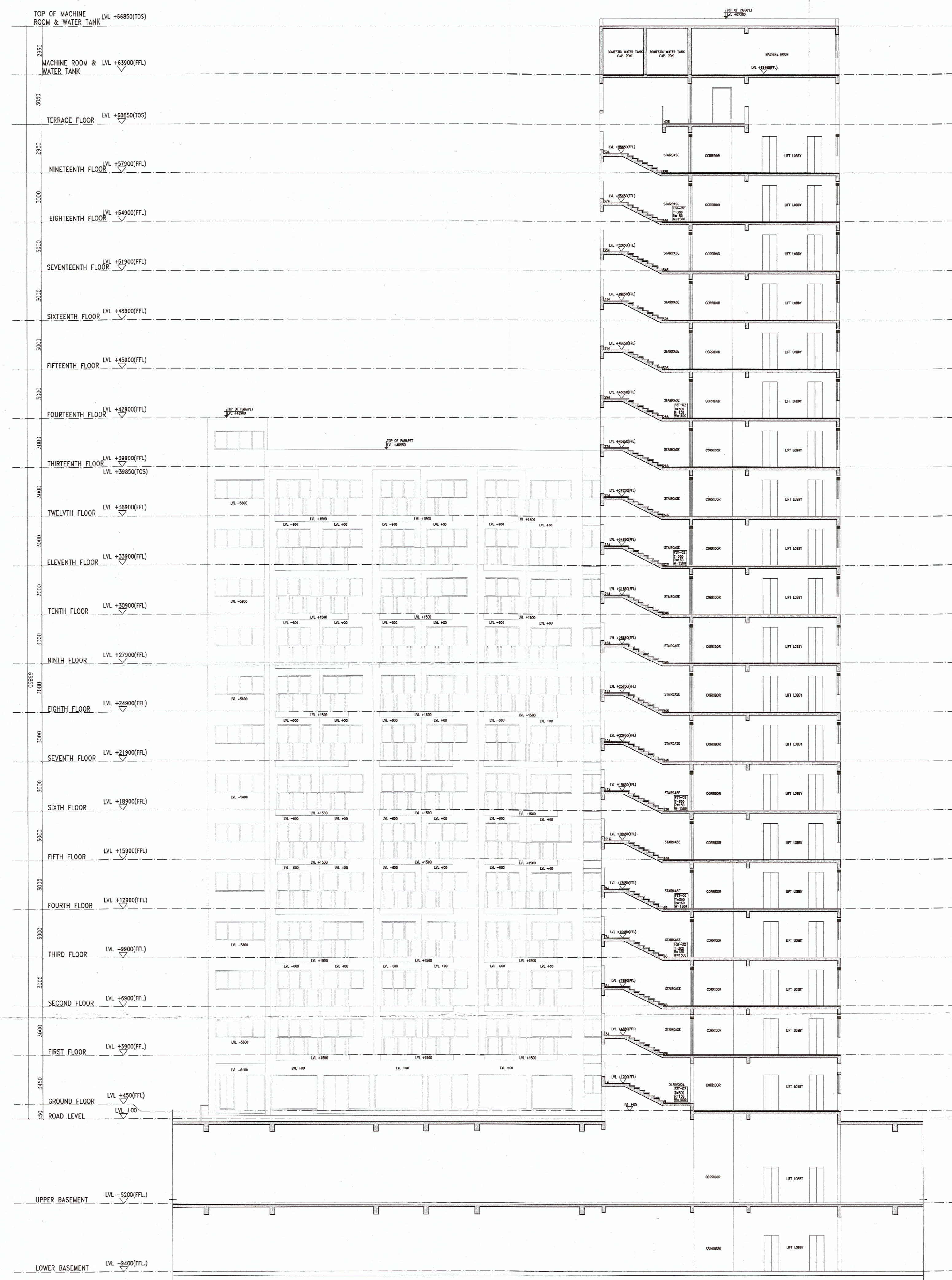

SECTION AT 2-2

SANCTIONED  
To be read in conjunction with  
memo no. 27413 Dtd 21-12-2016

*[Signatures]*  
D.T.P. (HQ) Member Secretary B.P.C.  
S.T.P. (G) Member B.P.C.  
C.T.P. (Hr.) Chairman B.P.C.

(BALV) SINGH  
SD(HQ)

- NOTES :-
1. ALL DIMENSIONS ARE IN MM
  2. GATE & B/WALL AS/STD DESIGN
  3. THE RESPONSIBILITY OF THE STRUCTURAL DRG, STRUCTURAL STABILITY OF THE BUILDING BLOCK AGAINST THE EARTHQUAKE SHALL BE SOLELY OF OWNER/ ARCHITECT / ENGINEER.
  4. BUILDING SHALL BE FULLY AIR CONDITIONED, MECHANICALLY VENTILATED & FULLY SPRINKLED WITH 100% POWER BACKUP.

Project:  
PROPOSED BUILDING PLAN FOR COMMERCIAL COLONY ADMEASURING 35535 SQ.FT. (LICENSE NO. 4 OF 2016 DATED 26-04-2016) IN SEC. 106, GURGAON BEING DEVELOPED BY M/S. MAGIC EYE DEVELOPERS PVT.LTD.

OWNERS  
M/S.MAGIC EYE DEVELOPERS  
PVT.LTD.

DESIGN CONSULTANTS:  
**ACA**  
AJOY CHOUDHURY & ASSOCIATES  
ARCHITECTURE  
URBAN DESIGN  
SUITE #1001+1003, 10TH FLOOR, DLF GALLERIA TOWERS  
DLF CITY, PHASE-IV, GURGAON-122002, HARYANA

OWNER'S SEAL & SIGNATURE  
*[Signature]*  
For Magic Eye Developers Pvt. Ltd.  
Authorised Signatory

ARCHITECT'S SEAL & SIGNATURE  
*[Signature]*  
AJOY CHOUDHURY  
CA/75/632

SEP. 2016 SCALE - 1:140  
TITLE:- SECTIONS  
DRAWING NO:- A-SEC.-301