

DEMARICATION PLAN

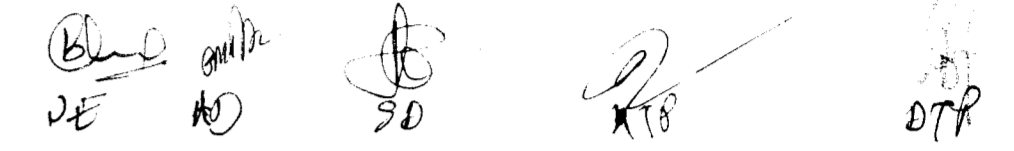

12 M WIDE SERVICE ROAD
60 M WIDE ROAD
12 M WIDE SERVICE ROAD

24 M WIDE ROAD

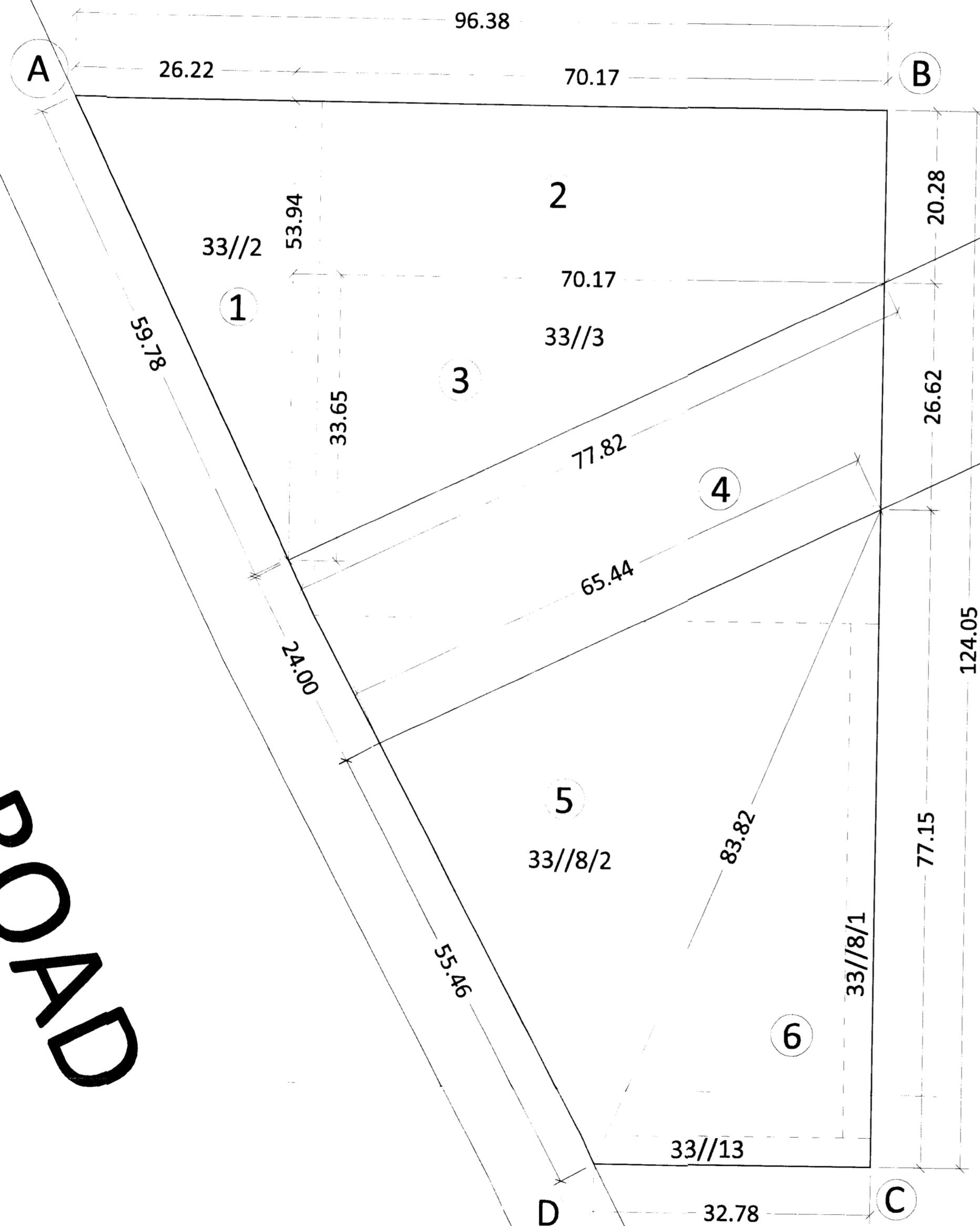

 KHASRA LINE

AREA STATEMENTS:-

DETAIL-1 (TRIANGLE) AREA=(53.94X26.22)/2	=	707.153 SQMT
DETAIL-2 (RECTANGLE) AREA =(70.17X20.28)	=	1423.047 SQMT
DETAIL-3 (TRIANGLE) AREA=(70.17X33.65)/2 =	=	1180.610 SQMT
DETAIL-4 (QUADRILATERAL) AREA = (77.82+65.44)/2 X 24.00	=	1719.120 SQMT
Detail-5 (Triangle) S=(55.46+65.44+83.82)/2 = 102.36 Area = $\sqrt{102.36(102.36-55.46)(102.36-65.44)(102.36-83.82)}$ Area = $\sqrt{102.36 \times 46.90 \times 36.92 \times 18.54}$	=	1812.747 SQMT
DETAIL-6 (TRIANGLE) AREA=(32.78x 77.15)/2	=	1264.488 SQMT

PROJECT NAME & ADDRESS :

Demarcation Plan of Commercial Colony
 Site Measuring = 2.00 Acres
 [Rect/Killa No. - 33//2 MIN, 3, 8 //1 , 8 //2 MIN, 13 MIN falling
 in the Revenue Estate of Village MAIDAWAS, Sector -65,
 GURGAON

OWNER NAME :

M/s MARCONI INFRATECH PVT. LTD.
in collaboration with others.
 Office No. 2599/4, BEDONAPUR, KAROL BHAG, New Delhi - 110005 and

OWNER'S (AUTHORIZED SIGNATORY) SIGNATURE/ SEAL :

ARCHITECT'S SIGNATURE/ SEAL :

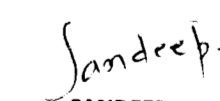
 SANDEEP
 B.Arch, M.C.A.
 CA-42063

A. Total Site AREA (1 + 2 + 3 + 4 + 5 + 6)	=	8107.165 Sqmt or (2.003 ACRES)
B. Area Under 24M WIDE (4)	=	1719.12 Sqmt or (0.424 ACRE)
C. Area Under Clear Site (1+ 2 + 3 + 5 + 6)	=	6389.949 Sqmt or (1.579 ACRES)

DRAWING TITLE :

DEMARICATION PLAN

REVISION :

SCALE :

1 : 500 on A1

NORTH :

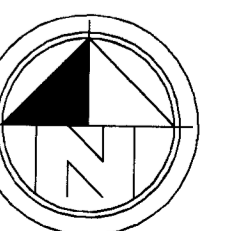

DATE :