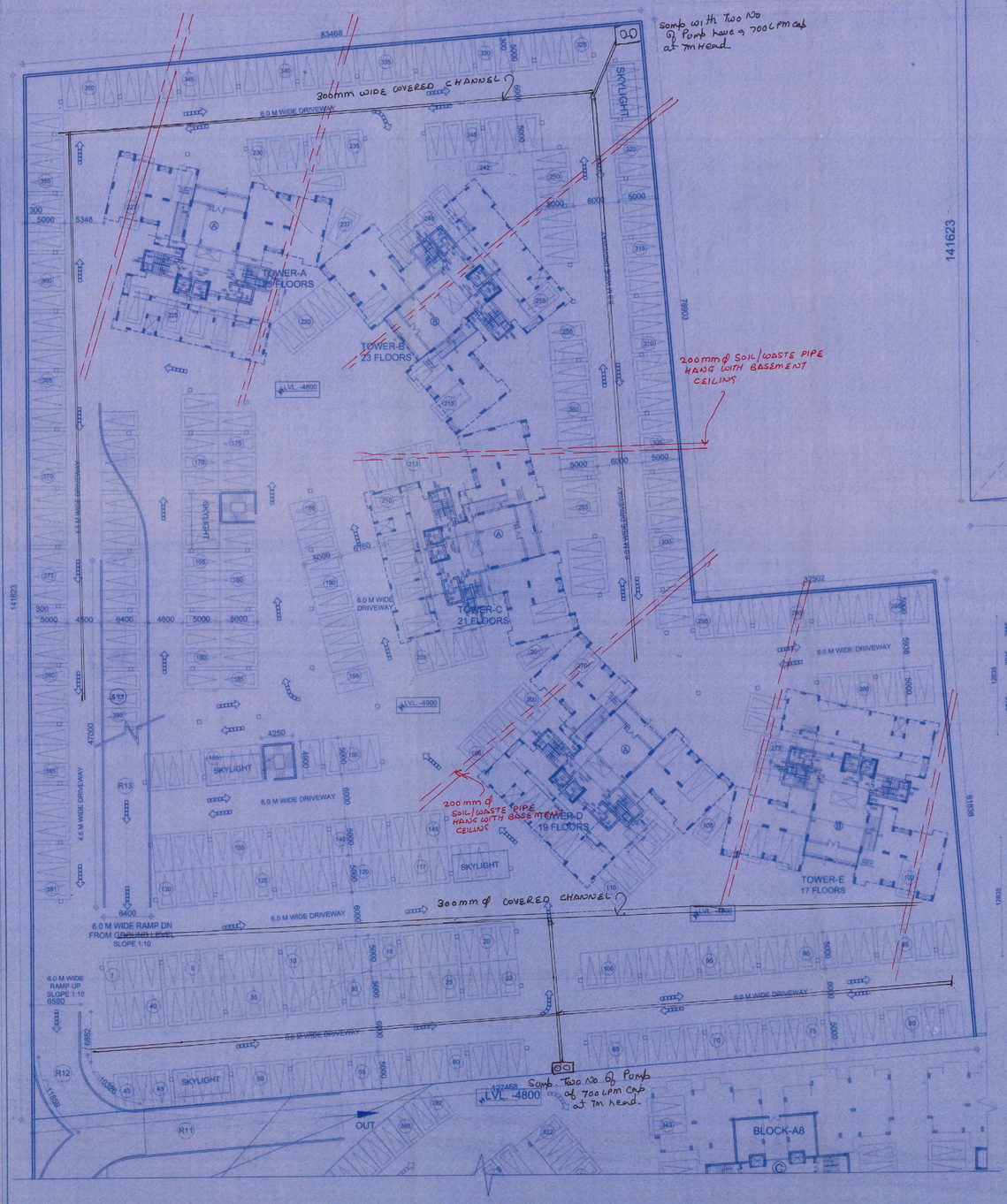

1 BASEMENT PLAN
Scale: 1:200

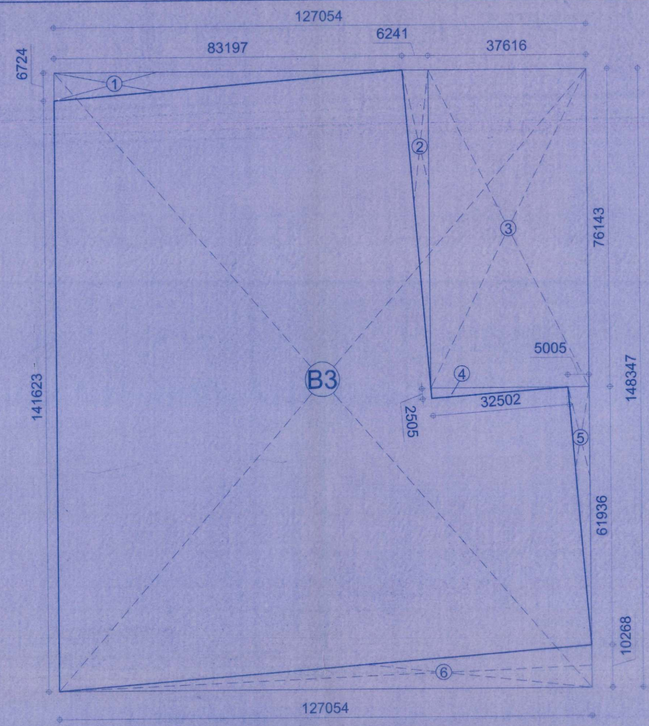

AREA PLAN OF BASEMENT 'B3'

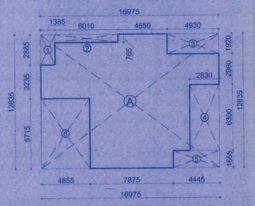

AREA DETAIL OF LOBBY 'A'							
						=	143.371
a	16.975	X	12.835			=	217.874
	a	-	b				
	217.874	-	74.503			=	143.371

DETAILS OF DEDUCTION 'b'							
1	1.385	X	2.885			=	3.996
2	6.010	X	0.765			=	4.598
3	4.930	X	1.920			=	9.466
4	2.830	X	6.300			=	17.829
5	4.445	X	1.655			=	7.356
6	4.655	X	6.715			=	31.258
						TOTAL	74.503

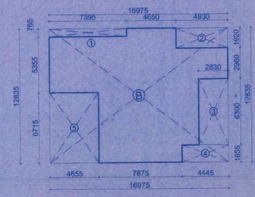

AREA DETAIL OF LOBBY 'B'							
						=	146.308
a	16.975	X	12.835			=	217.874
	a	-	b				
	217.874	-	71.567			=	146.308

DETAILS OF DEDUCTION 'b'							
1	7.395	X	0.765			=	5.657
2	4.930	X	1.920			=	9.466
3	2.830	X	6.300			=	17.829
4	4.445	X	1.655			=	7.356
5	4.655	X	6.715			=	31.258
						TOTAL	71.567

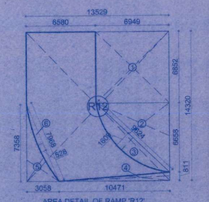

AREA DETAIL OF RAMP 'R12'

AREA DETAIL OF RAMP 'R12'							
						=	99.969
a	13.529	X	14.320				
	a	-	b	-	c		
	193.735	-	96.573	-	2.806	=	99.969

DETAILS OF DEDUCTION 'b'							
1	6.949	X	6.852			=	47.615
2	6.949	X	6.658	X	0.500	=	23.133
3	9.624	X	1.609	X	0.667	=	10.329
4	10.471	X	0.811	X	0.500	=	4.246
5	3.058	X	7.358	X	0.500	=	11.250
						TOTAL	96.573

DETAILS OF ADDITION 'C'							
1	7.968	X	0.528	X	0.667	=	2.806
						TOTAL	2.806

AREA DETAIL OF STAIRS 'S'

AREA DETAIL OF STAIR 'S'					
				=	20.825
1	4.900	X	4.250	=	20.825

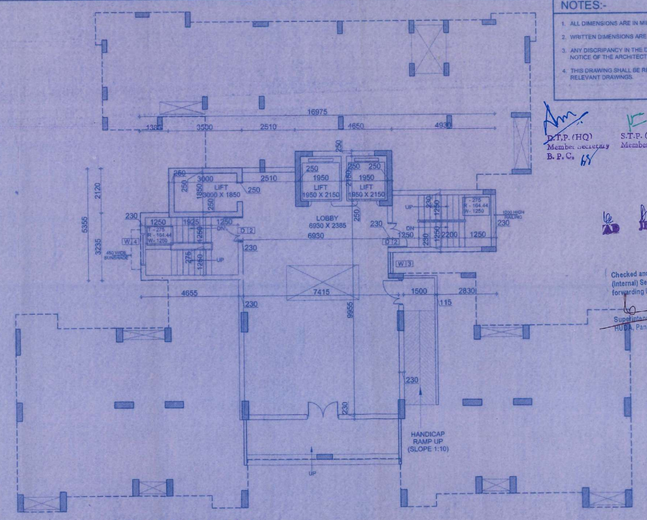

1 BASEMENT LOBBY
TOWER-A,C,D
Scale: 1:100

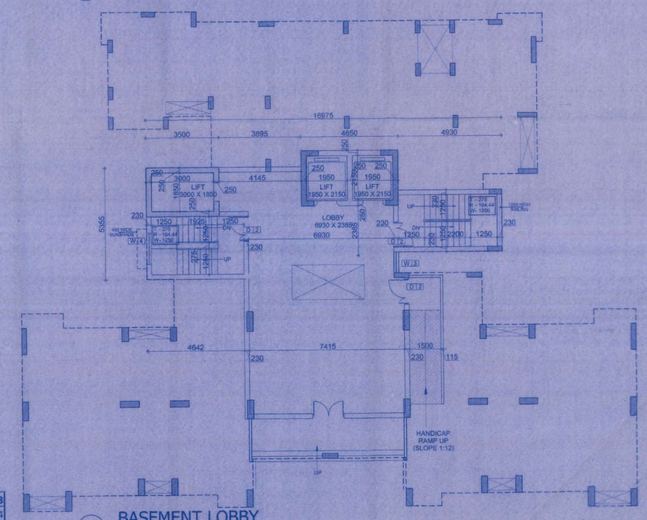

1 BASEMENT LOBBY
TOWER-B,E
Scale: 1:100

AREA DETAIL OF RAMP 'R13'

AREA DETAIL OF RAMP 'R13'					
				=	300.800
1	6.400	X	47.000	=	300.800

AREA DETAIL OF BASEMENT FOR PARKING					
				=	13754.225
	BASEMENT AREA	-	b		
	14618.573	-	864.348	=	13754.225

DETAILS OF DEDUCTION 'b'							
1	A	148.371	X	3		=	430.114
2	B	146.308	X	2		=	292.615
3	S	20.825	X	2		=	41.650
4	R12	99.969	X	1		=	99.969
4	R13	300.800	X	1		=	300.800
						TOTAL	864.348

AREA DETAIL OF BASEMENT-'B3'							
						=	14618.573
a	127.054	X	148.347			=	18848.080
	d	-	b				
	18848.080	-	4229.506			=	14618.573

DETAILS OF DEDUCTION 'b'							
1	83.197	X	6.724	X	0.500	=	279.708
2	6.241	X	76.143	X	0.500	=	237.604
3	37.616	X	76.143			=	2864.195
4	32.502	X	2.505	X	0.500	=	40.709
5	5.005	X	61.936	X	0.500	=	154.995
6	127.054	X	10.268	X	0.500	=	652.295
						TOTAL	4229.506

NOTES:-

1. ALL DIMENSIONS ARE IN MILLIMETERS UNLESS NOTED OTHERWISE
2. WRITTEN DIMENSIONS ARE TO BE FOLLOWED
3. ANY DISCREPANCY IN THE DRAWINGS SHALL BE BROUGHT TO THE NOTICE OF THE ARCHITECTS.
4. THIS DRAWING SHALL BE READ IN CONJUNCTION WITH OTHER RELEVANT DRAWINGS.

S.T.P. (HQ) Member (Housing) B.P.C.
S.T.P. (C) Member B.P.C.
C.T.P. (TP) Chairman B.P.C.

PA ATP

Checked and found ok for Public Health (Internal) Services only subject to comments in forwarding letter No. SE(HQ)/ [illegible] dt 27/12/11
Superintending Engineer (HQ) Public Health

DOOR SCHEDULE					
S.NO.	TYPE	SIZE	LOCATION	SILL	LINTEL
1.	D1	1200X2410	ENTRANCE LOBBY	00	2410
2.	D2	1200X2410	STAIRCASE & MAIN DOOR	00	2410
3.	D3	1050X2480	MAIN DOOR	00	2410
4.	D4	900X2100	BEDROOM	00	2100
5.	D5	900X2100	KITCHEN (SERVICE DOOR)	00	2100
6.	D6	750X2100	TOILET	00	2100

DOOR WINDOWS					
S.NO.	TYPE	SIZE	LOCATION	SILL	LINTEL
1.	DW1	D-900X2410 W-1500X2110	DRAWING TO BALCONY	00 / 300	2410
2.	DW2	D-900X2410 W-1200X2110	BEDROOM TO BALCONY	00 / 300	2410
3.	DW3	D-750X2410 W-600X2110	BEDROOM TO BALCONY	00 / 300	2410
4.	DW4	D-750X2410 W-600X1360	KITCHEN TO BALCONY	00 / 1050	2410

WINDOW & VENTILATOR SCHEDULE					
S.NO.	TYPE	SIZE	LOCATION	SILL	LINTEL
1.	W1	1420X2110	ENTRANCE LOBBY	300	2410
2.	W2	4000X2110	DRAWING RM	300	2410
3.	W3	1800X2110	LOBBY	300	2410
4.	W4	1500X2110	STAIRCASE	300	2410
4.	W5	1500X2110	DRAWING/DINING	300	2410
5.	W6	1200X1510	BEDROOM	900	2410
6.	W7/PV	600X1360	TOILET (VENTILATOR)	1050	2410
7.	W8	BAY WINDOW	BEDROOM	300	2410
8.	W9	BAY WINDOW	BEDROOM	300	2410

Job Title :
EDGE TOWER
RAMPRASTHA CITY
SECTOR 37-D GURGAON

Title: APPROVAL OF REVISED/ ADDITIONAL BUILDING PLANS OF GROUP HOUSING SCHEME AREA MEASURING 60.511 ACERS IN SECTOR 37D, GURGAON (License No: 33 of 08) DATED: 19/02/2008

Client :
M/S S.A. INFRATECH PVT. LTD , C-10, 'C' BLOCK, VASANT VIHAR MARKET, NEW DELHI

DRAWING TITLE: BASEMENT PLAN

ARCHITECT: UP Pande — UDAY PANDE, Architect/Urban Regional Planner, CA/87/10856-AITP-86/26

OWNER:

SCALE: As Indicated

DWG. NO. 102

PROJECT TEAM: NUPC

DATE: 11/2011

NORTH:

N + U DESIGN STUDIO
Architecture • Project Management
Urban Planning • Product Design
B - 23 / 25, KAILASH COLONY NEW DELHI - 110048 , INDIA
Telephone : +91-11-29246012 /13 / 14
Facsimile : +91-11-29234320
Website : www.nplusu.in
E.Mail : info@nplusu.in

© N+U Design Studio A DESIGN TEAM OF NUPC This drawing/design is property Nivedita & Uday Pande Consultants(NUPC). No part of this shall be reproduced or implemented in any form without prior permission in writing from Architects. Any person doing so, shall be liable to criminal prosecution and civil claims for damages.