

Directorate of Town and Country Planning, Haryana,
Nagar Yojna Bhawan, Block-A, Plot No.-3, Sector-18A, Madya Marg, Chandigarh.
Tele-Fax: 0172-2548475, Tel.: 0172-2549851, E-mail: tcpharyana7@gmail.com
Web Site: www.tcpharyana.gov.in

Memo No. ZP-566/AD (NK) /2020/ 3640

Dated:- 06-02-2020

To

Rangoli Buildtech Pvt. Ltd.,
1105, Akashdeep Building,
Barakhamba road,
New Delhi-110001.

Subject:- Approval of standard design of shop-cum-offices (SCO's) on Commercial site admeasuring 1.501 acres part of residential plotted colony on land measuring 105.286 acres (License No. 65 to 98 of 2005 dated 05.05.2005) in sector-16 & 17, Sonipat developed by Rangoli Buildtech Pvt. Ltd.

Please refer on the subject cited above.

Please find enclosed a copy of approved standard design of shop-cum-offices (SCO's) on Commercial site admeasuring 1.501 acres part of residential plotted colony on land measuring 105.286 acres (License No. 65 to 98 of 2005 dated 05.05.2005) in sector-16 & 17, Sonipat bearing Drg. No. DTCP-7360 (i to iii) dated 06.02.2020.

DA/As above

(Hitender Singh)
Architect (HQ)

For: Chief Town Planner, (Hr)-cum-Chairman,
Building Plans Approval Committee.

Endst. No. ZP-566/AD (NK)/2020/ _____ Dated _____

A copy is forwarded to the following for information and further necessary action.

1. The Senior Town Planner, Rohtak along with a copy of approved standard design of shop-cum-offices (SCO's) on Commercial site
2. The District Town Planner, Sonipat along with a copy of approved standard design of shop-cum-offices (SCO's) on Commercial site
3. Nodal Officer, Website Updation along with a copy of approved standard design of shop-cum-offices (SCO's) on Commercial site

DA/As above

(Hitender Singh)
Architect (HQ)

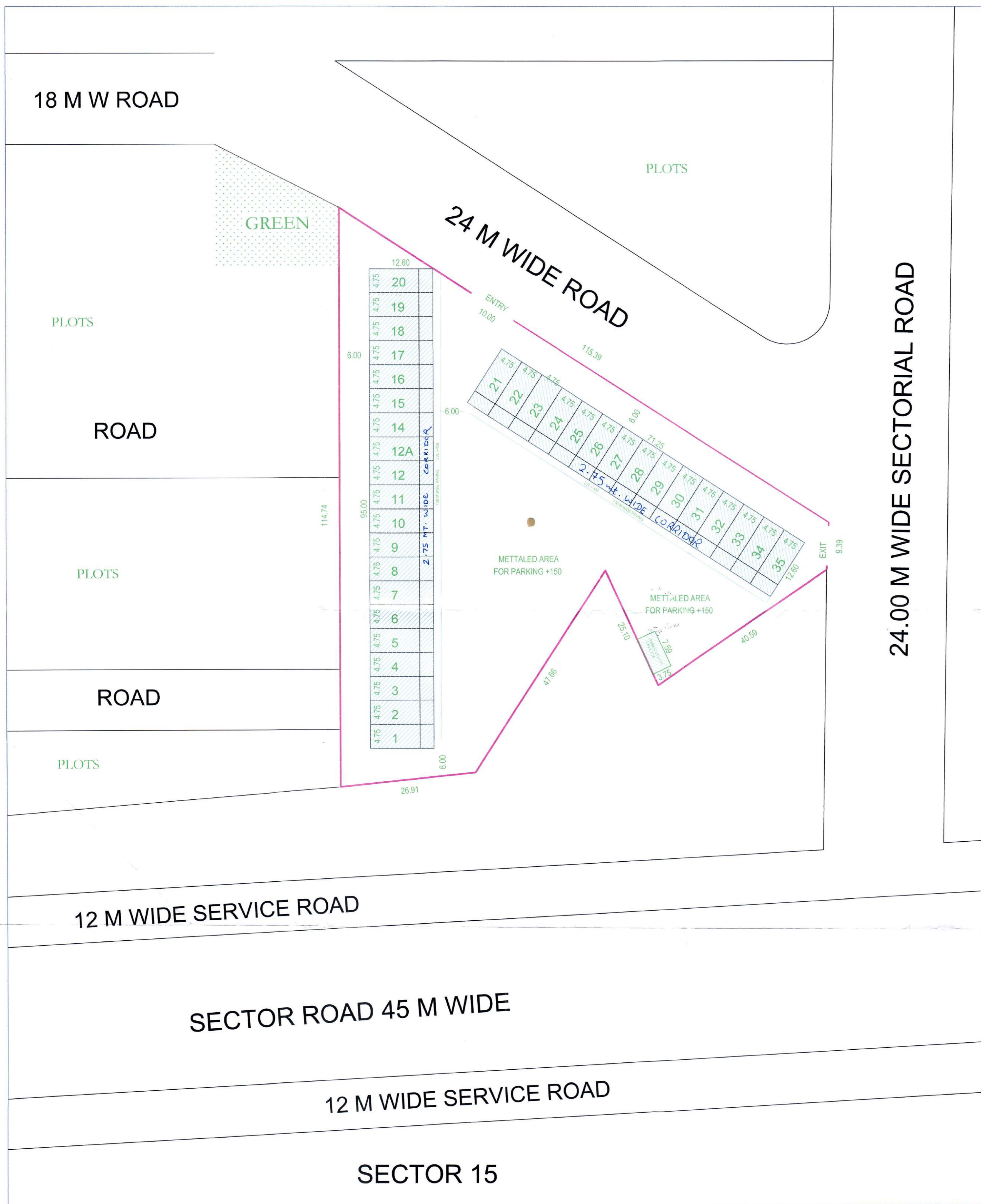

For: Chief Town Planner, (Hr)-cum-Chairman,
Building Plans Approval Committee.







AREA DETAIL				
TOTAL AREA OF SITE	1.501 ACRES	6074.322	SQM	
PERMISSIBLE GROUND COVERAGE	0.52535 ACRES	2126.013	SQM	35%
PROPOSED GROUND COVERAGE	0.5247 ACRES	2123.213	SQM	34.97%
PERMISSIBLE F.A.R	1.58 ACRES	6378.038	SQM	105%
PROPOSED F.A.R.	1.56 ACRES	6312.713	SQM	103.92%
AREA DETAIL OF SINGLE SCO				
BASEMENT AREA	4.75	X	9.85	46.7875 SQM
GROUND FLOOR AREA	4.75	X	12.6	59.85 SQM
FIRST FLOOR AREA	4.75	X	12.6	59.85 SQM
SECOND FLOOR AREA	4.75	X	12.6	59.85 SQM
TOTAL FAR OF SINGLE SCO		GF+FF+SF		179.55 SQM
AREA DETAIL OF PUBLIC UTILITY				
	7.59	X	3.75	28.4625 SQM
GROUND COVERAGE OF SCOs				
	59.85	X	35	2094.75 SQM
TOTAL GROUND COVERAGE				2123.213 SQM
				34.95%
PROPOSED FAR				
ALL SCOs	179.55	X	35	6284.25
PUBLIC UTILI	28.4625	X	1	28.4625
				6312.713 SQM
				103.92 %

CONTENTS	SCALE	DATE
SITE PLAN	1:100	

PROJECT TITLE :-
 STD. DESIGN FOR S.C.O's ON COMMERCIAL SITE MEASURING 1.501 ACRES FALLING IN OF RESIDENTIAL PLOTTED COLONY MEASURING 105.286 ACRE PART OF LICENCE No. 65 TO 98 of 2016 IN SECTOR - 16 & 17, SONEPAT, BEING DEVELOPED BY RANGOLI BUILDTech PVT. LTD. AND OTHER'S



 AUTH. SIGN.

 ARCHITECT
 NAVIN DHAMIJA
 Regn. No. - 28465

DRS. NO:- D4TCP 736011 DATED:- 06-02-2020

 (HARINDER KUMAR) ADI(HQ)
 (DINESH KUMAR) SD (HQ)
 (HARINDER SINGH) ARCH. (HQ)
 (JITENDER SINGH) STP (E&V) HQ
 (JITENDER SINGH) CTP (HR)
 (MAHESH KUMAR) IAS DTCP (HR)

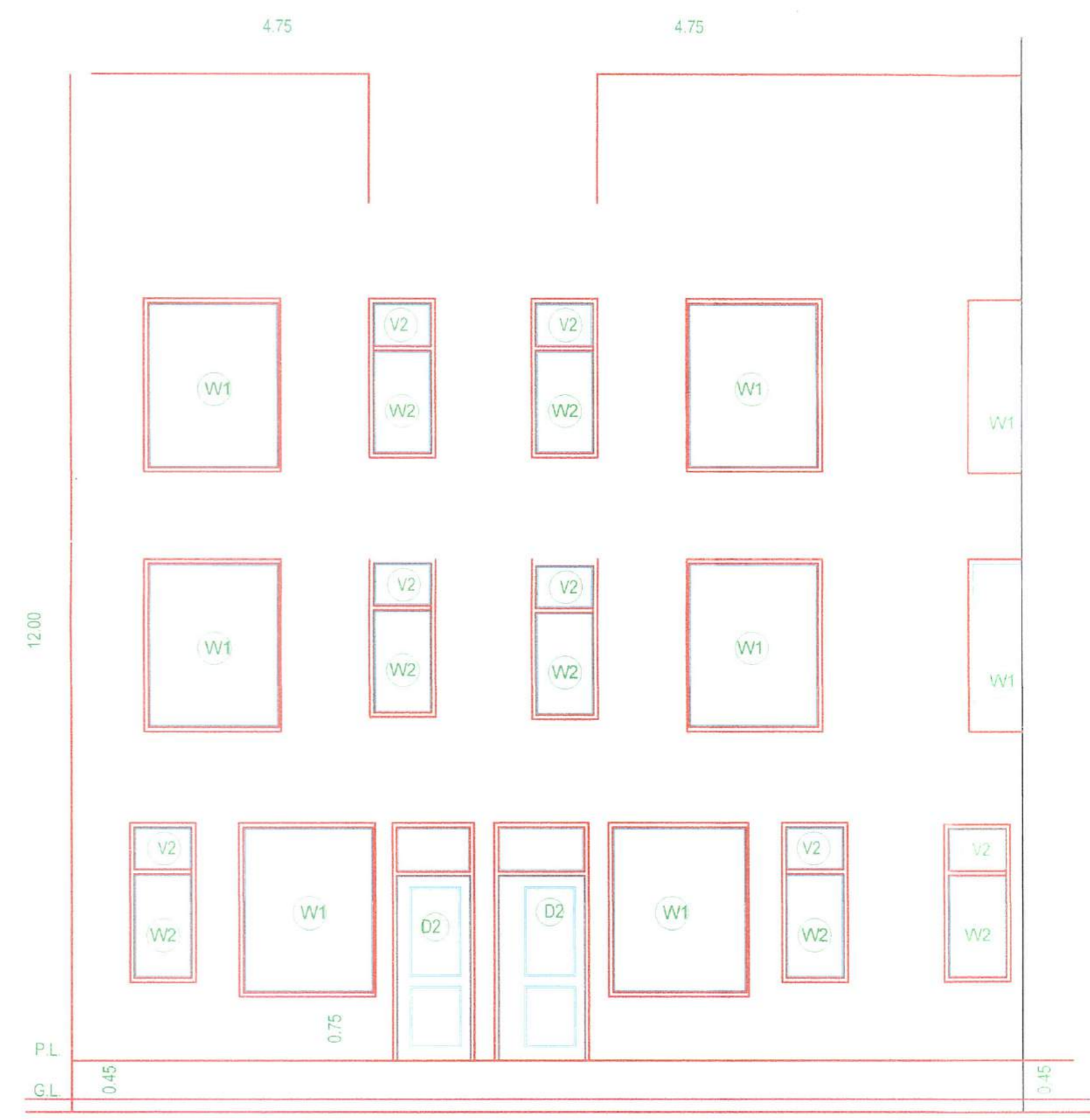

FRONT ELEVATION



REAR ELEVATION

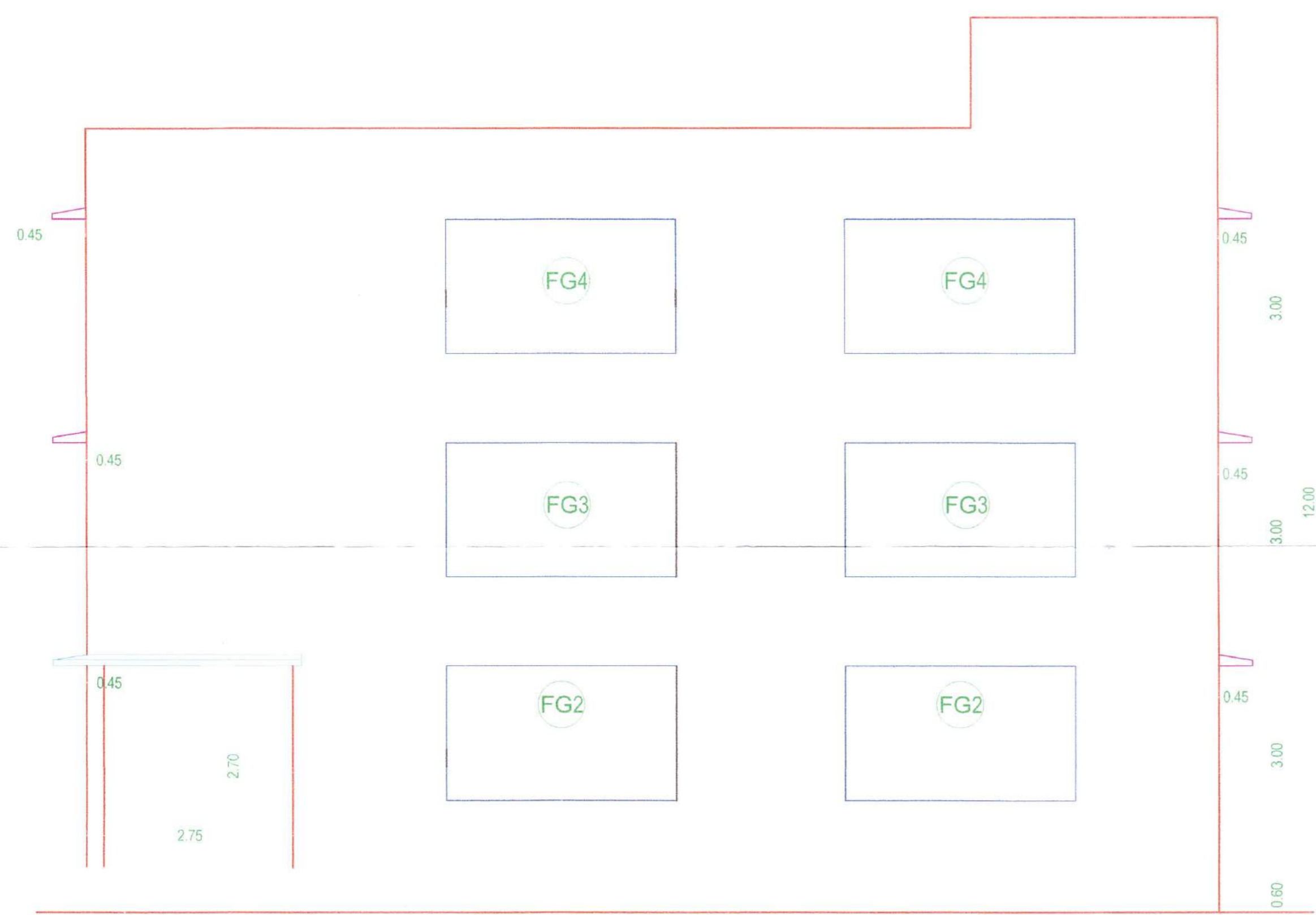

SIDE ELEVATION

SCALE	DATE
1:50	
PROJECT TITLE :-	
STD. DESIGN FOR S.C.O's ON COMMERCIAL SITE MEASURING 1.501 ACRES FALLING IN OF RESIDENTIAL PLOTTED COLONY MEASURING 105.286 ACRE PART OF LICENCE No. 65 TO 98 of 2016 IN SECTOR - 16 & 17, SONEPAT, BEING DEVELOPED BY RANGOLI BUILDTECH PVT. LTD. AND OTHER'S	
CONTENTS.	
FRONT ELEVATION, REAR ELEVATION SIDE ELEVATION	
<i>Viney B</i> AUTH. SIGN.	<i>Navin</i> ARCHITECT NAVIN BHAMJA Regn. No - 28465 ARCHITECT

DRG. NO:- DGTCP 736011 DATED:- 06-02-2020

- (NARINDER KUMAR)
AD(HQ)
- (DINESH KUMAR)
SD (HQ)
- (HITENDER SINGH)
ARCH. (HQ)
- (P.P. SINGH)
STP (E&V) HQ
- (JITENDER SIHAG)
CTP (HR)
- (K.MAKRAND PANDURANG)
IAS DTCP (HR)

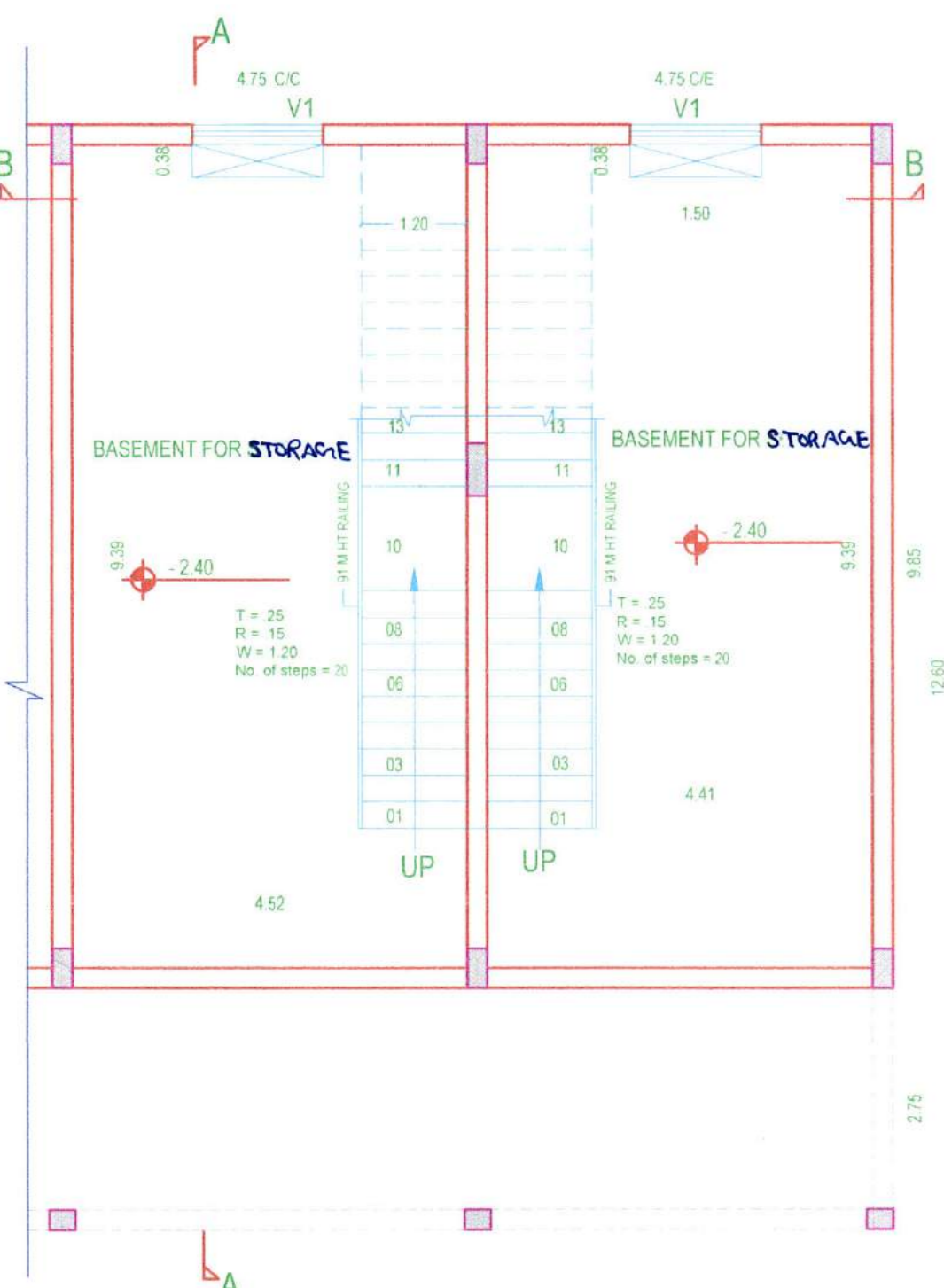

BASEMENT FLOOR PLAN

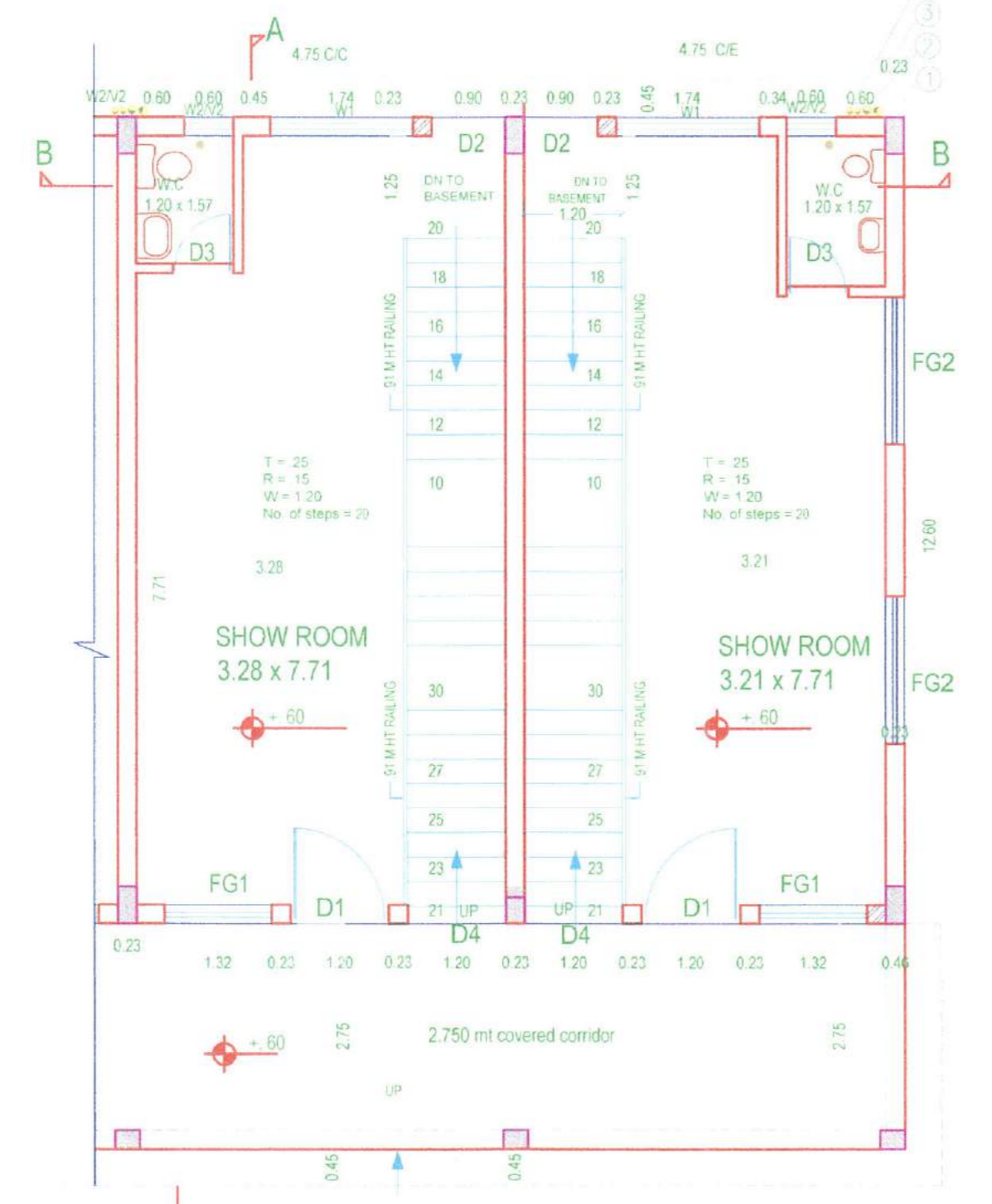

GROUND FLOOR PLAN

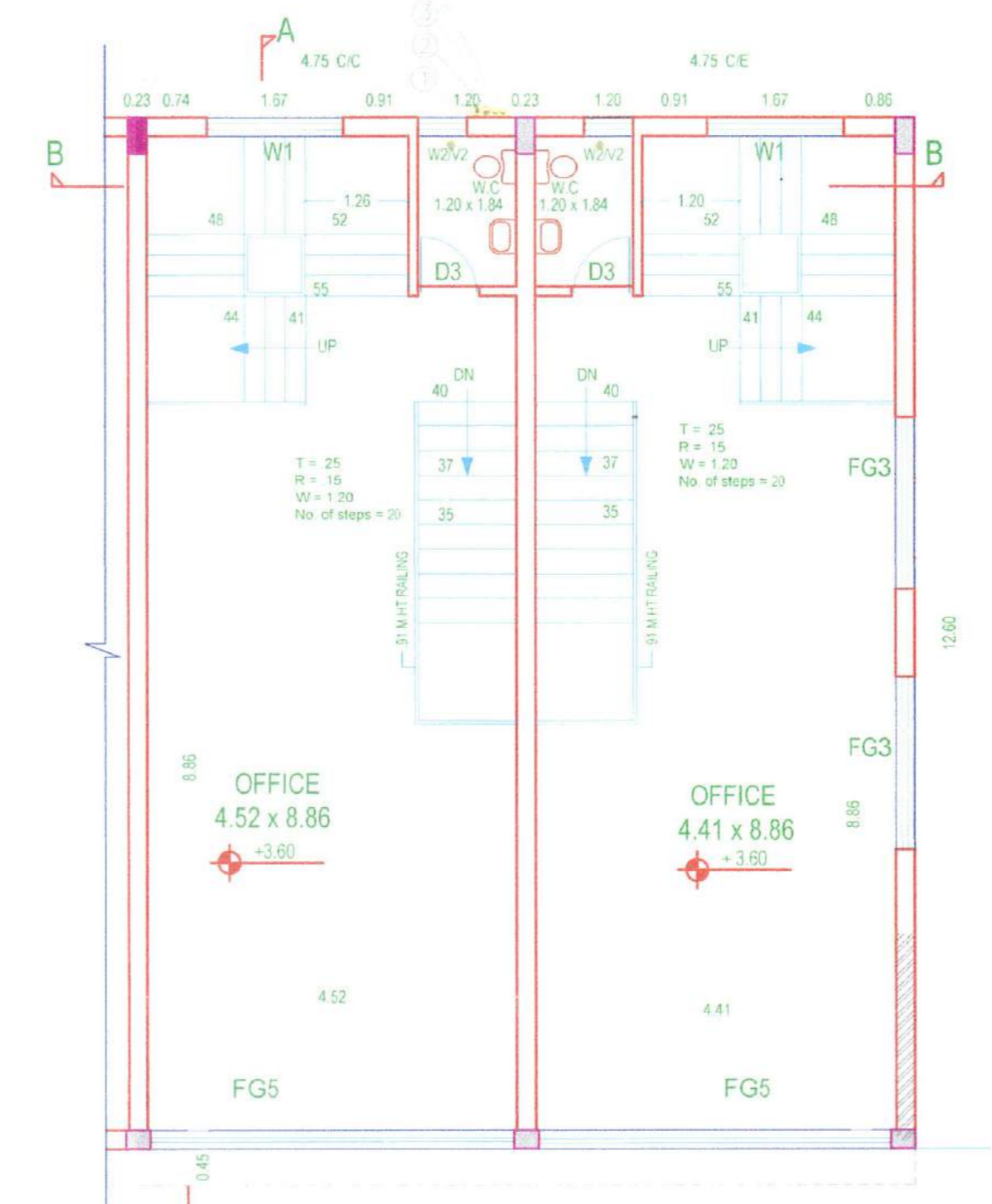

FIRST FLOOR PLAN

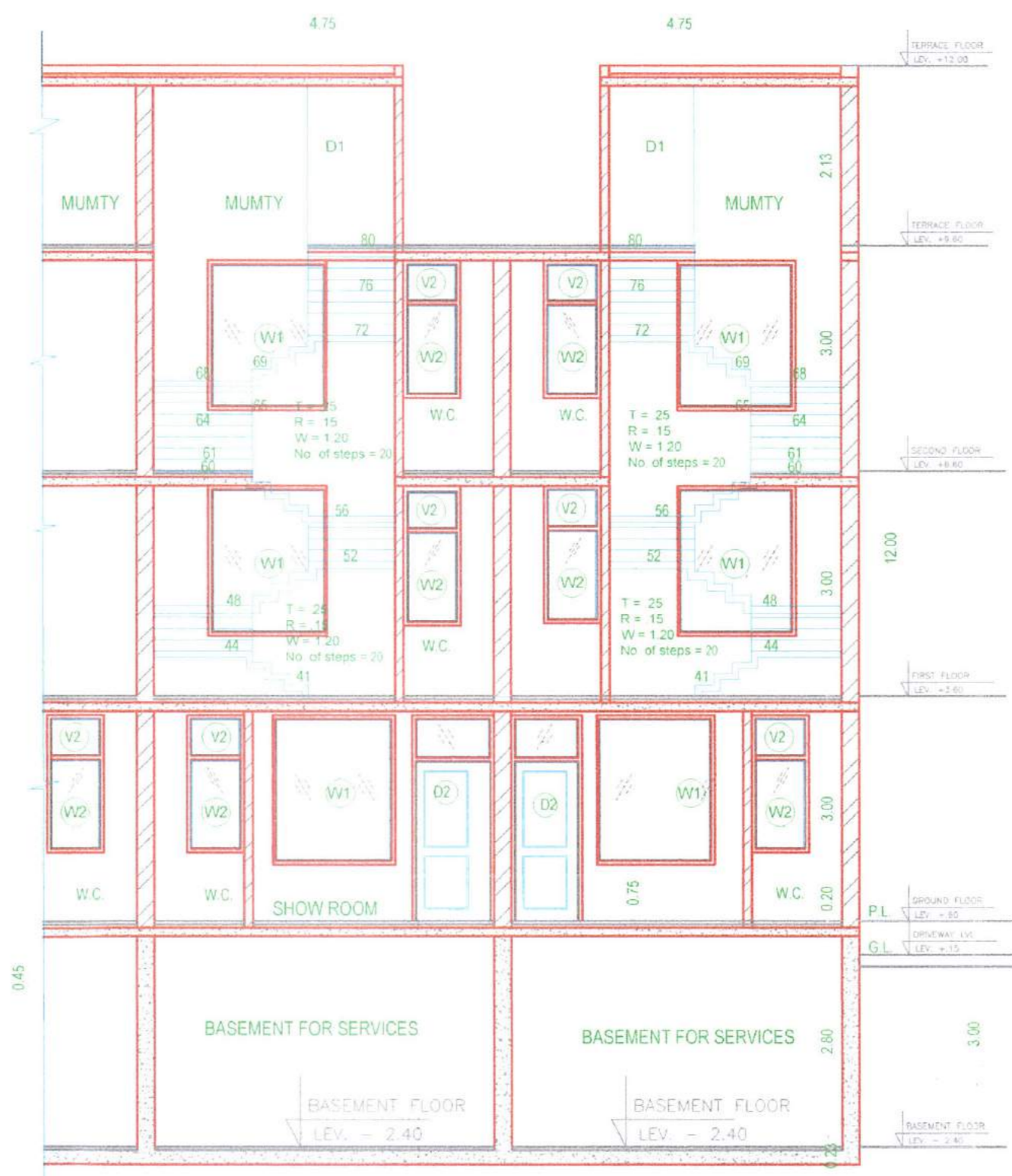

Section - B - B

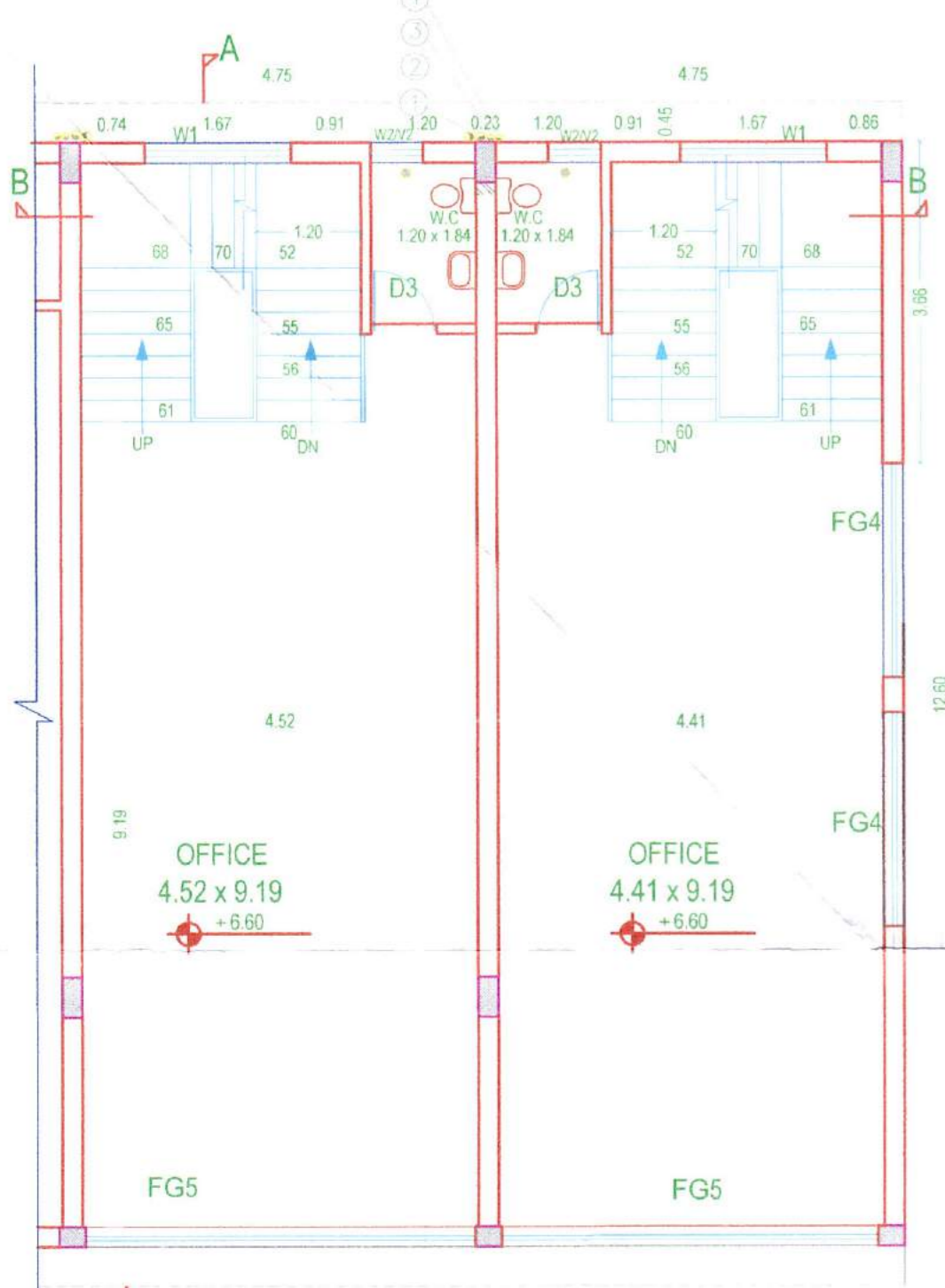

SECOND FLOOR PLAN

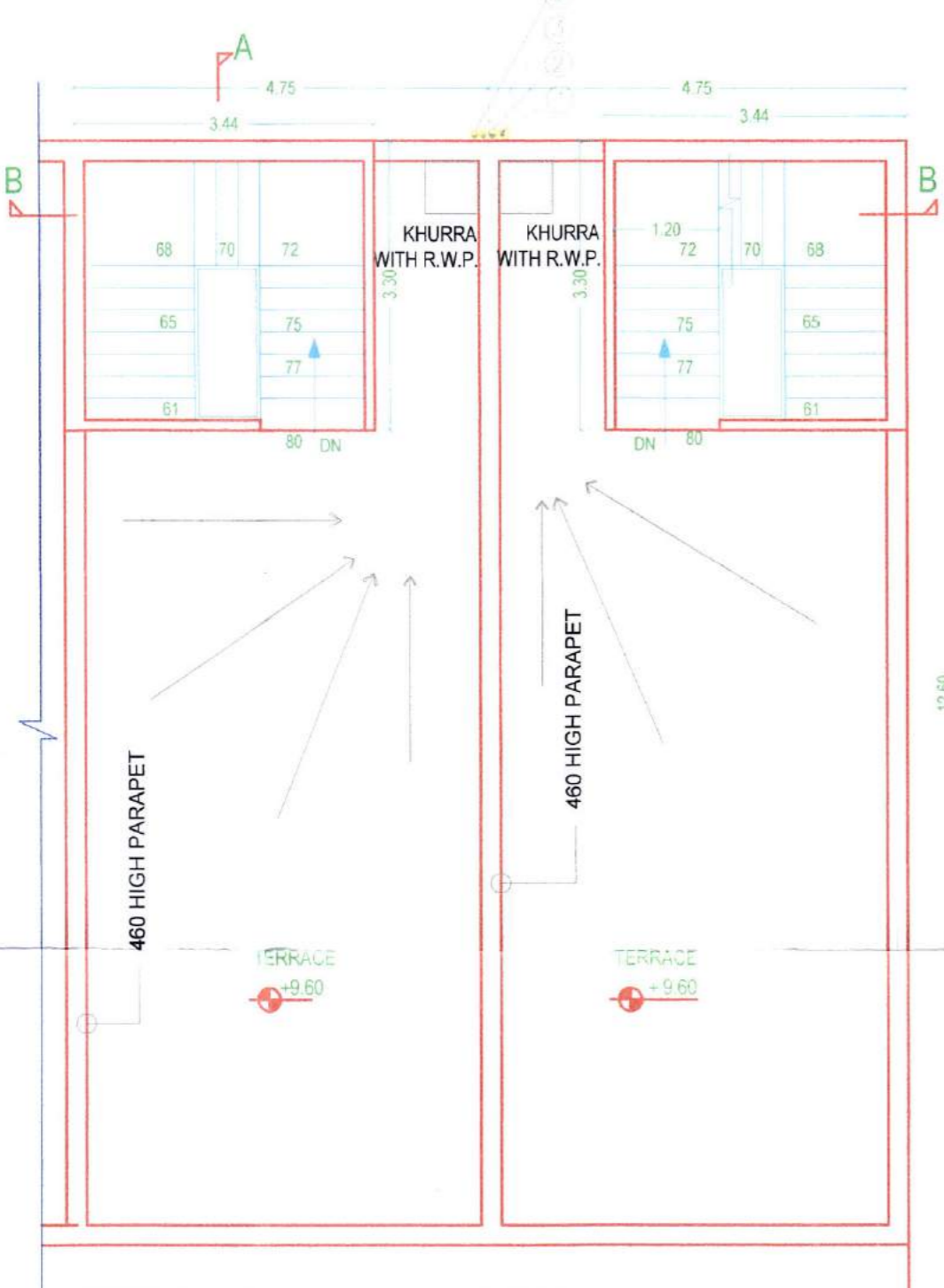

SECOND FLOOR PLAN

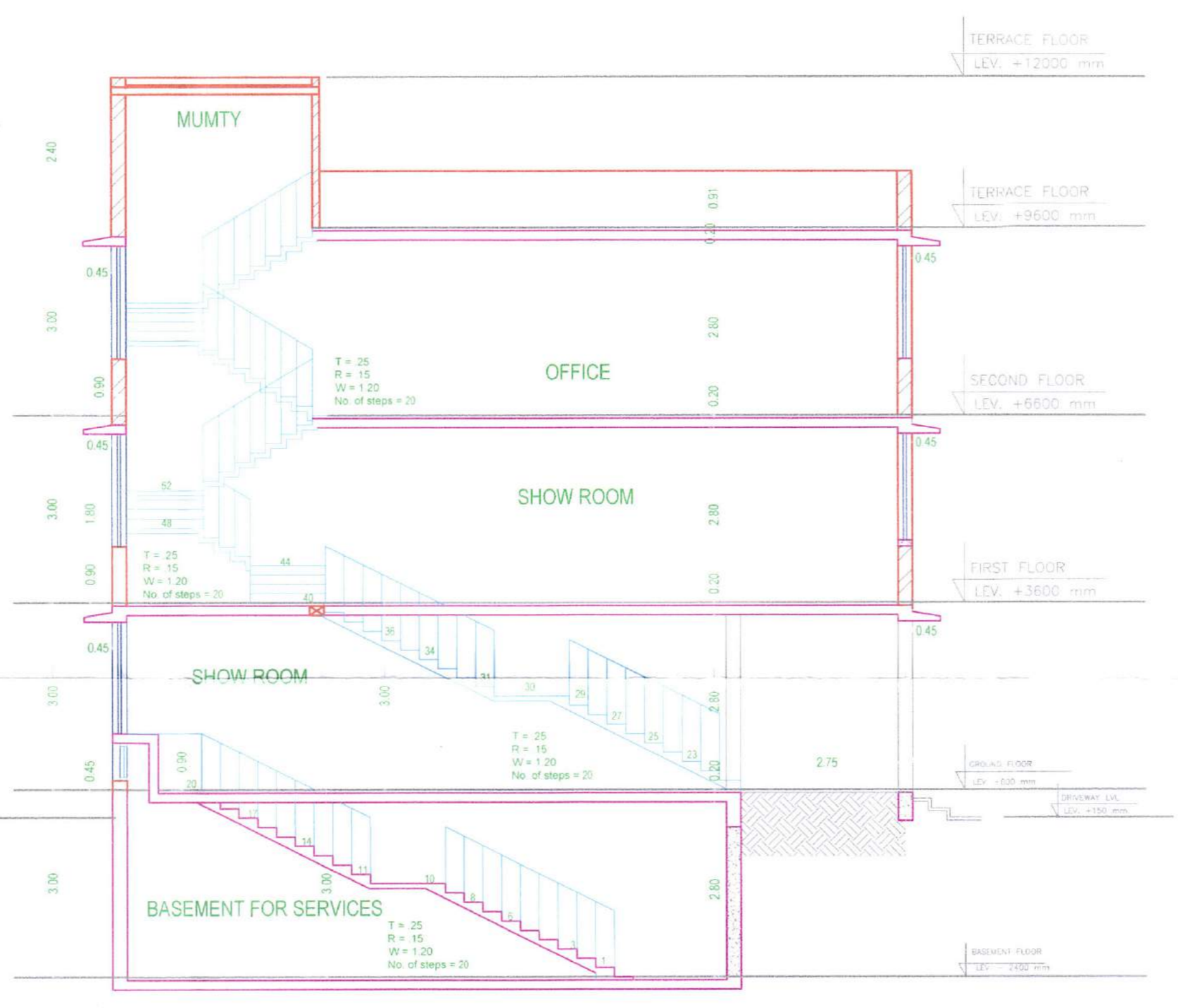

Section - A - A'

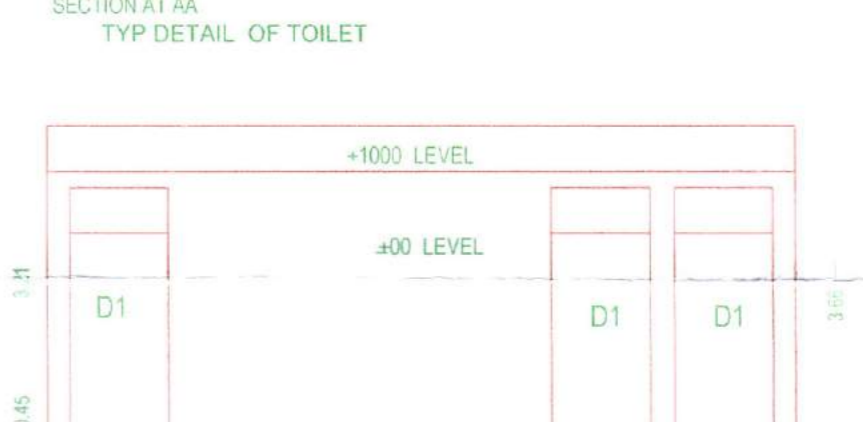
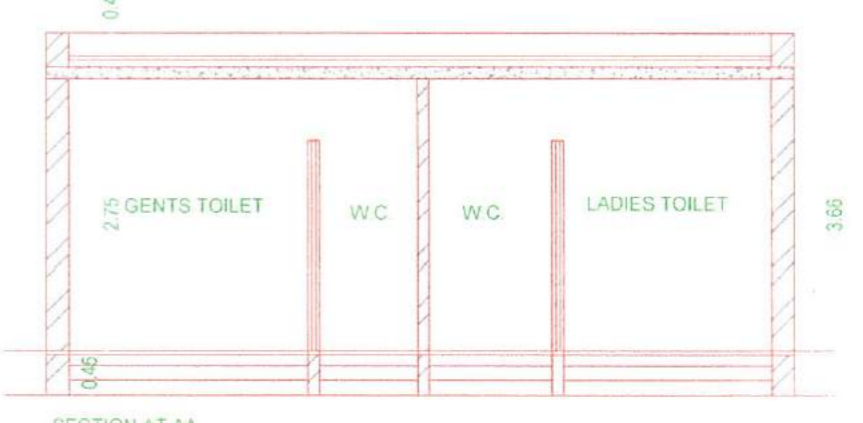
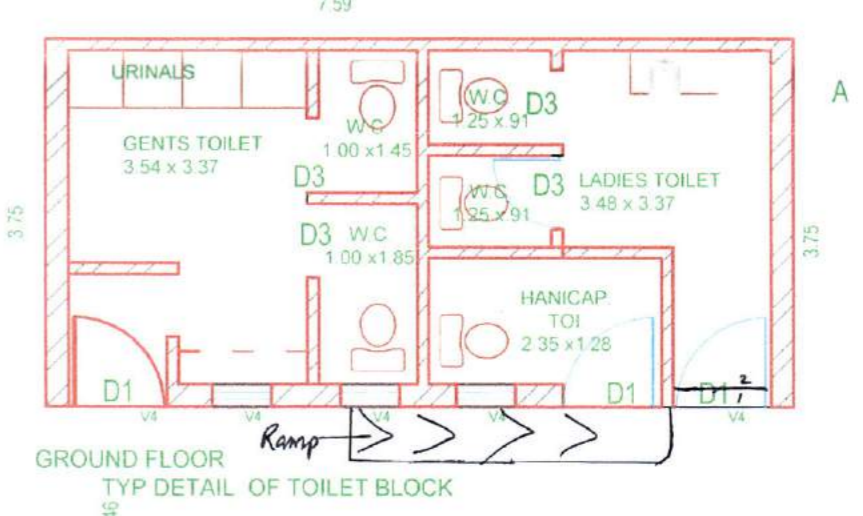

COVERED AREA OF SINGLE S.C.O UNIT = 4.75 x 12.50 = 59.85 SQMT.

SCHEDULE OF JOINERY

01	D1	1200 X 2900	--	2900
02	D2	900 X 2700	--	2700
03	D3	750 X 2100	--	2100
04	D4	1200 X 2750	150	2900
05	FG1	1320 X 2750	150	2900
06	FG2	1800 X 2750	150	2900
07	FG3	2100 X 1900	1000	2900
08	FG4	2400 X 1900	1000	2900
09	FG5	4.000 x 5.400	1000	6400
10	W1	1670 X 1800	900	2600
11	W2	600 X 1500	1200	2300
11	V2	600 X 600	2300	2900
12	V1	1500 X 600	150	750

SCALE 1:50 DATE

PROJECT TITLE :-

STD DESIGN FOR S.C.O's ON COMMERCIAL SITE MEASURING 1.501 ACRES FALLING IN OF RESIDENTIAL PLOTTED COLONY MEASURING 105.286 ACRE PART OF LICENCE No. 65 TO 98 of 2016 IN SECTOR - 16 & 17, SONENPAT, BEING DEVELOPED BY RANGOLI BUILDTECH PVT. LTD. AND OTHER'S

CONTENTS
 BASEMENT FLOOR PLAN,
 GROUND FLOOR PLAN, FIRST FLOOR PLAN
 SECOND FL. PLAN, TERRACE FL. PLAN,
 BASEMENT FLOOR PLAN,
 SECTION AT AA AND SECTION AT -BB
 TYPE - (B)

Vinay R
 AUTH SIGN.

Ravi N Sharmila
 ARCHITECT
 Regn. No. - 28465
 ARCHITECT

DRG. NO. - D4TCP 7360 (ii) DATED: 06-02-2020

(NARINDER KUMAR) AD(HQ)
 (DINESH KUMAR) SD (HQ)
 (HIREN SINGH) ARCH. (HQ)
 (J.P. SINGH) STP (L&V) HQ
 (J.P. SINGH) CTP (HR)
 (K. MAKRAND PANDURANG) IAS DTCP (HR)