

o/c
 JD PAT SE PV 04/20
 2/20

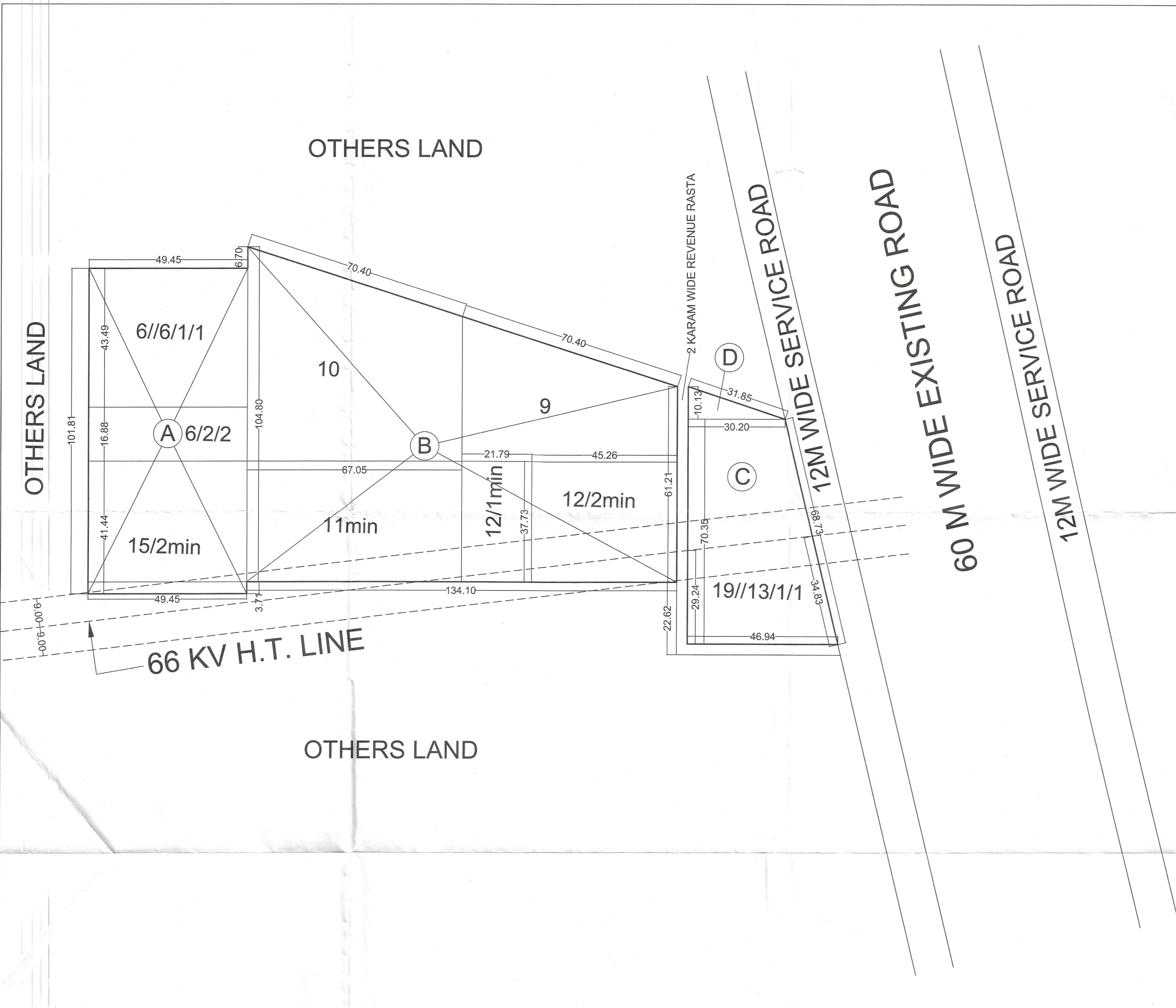

AFFORDABLE G.H. AREA CALCULATION

PLOT AREA	=	4.73	ACRES	=	19147.37	SQM
LAND AREA CALCULATION						AREA
A	✓	49.45	X	101.81	=	5034.505 SQM
B	✓	104.80	+	61.21 ÷ 2 X 134.100	=	11130.971 SQM
C	✓	30.20	+	46.94 ÷ 2 X 70.350	=	2713.40 SQM
D	✓	10.13	X	30.20 ÷ 2	=	152.963 SQM
TOTAL					=	19031.839 SQM
					=	4.703 ACRES

PROJECT NAME & ADDRESS :
Demarcation plan of Affordable Group Housing colony over an area measuring 4.73125 acres.
 (LOI No.6524 Dated.06.03.2019)
 Site measuring = 4.73125 acres
 [Rect/Killa No.6//6/1/1(4-5), 6/2/2(1-13), 15/2min(4-1), 19//9(4-11), 10(7-9), 11min(5-0), 12/1min(1-12.5), 12/2min(3-7.5), 13/1/1(5-18), Belonging to M/s Signature Infrabuilt Pvt. Ltd., falling in the Revenue Estate of Village Hayatpur, Sector-89, Gurugram.

OWNER NAME :
M/s Signature Infrabuilt Pvt. Ltd.

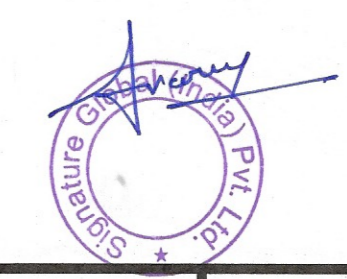

ARCHITECT'S SIGNATURE :
Neeraj Mishra

REVISION :

DRAWING TITLE :
DEMARCATION PLAN

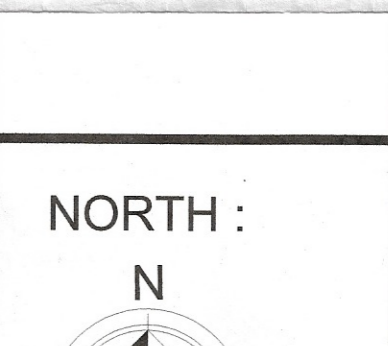

SCALE : **1 : 700**