

AS PER SURVEY 28-09-201.

Net Area site (1.6.2016)
 Area-6546.24 sqm

N 180
N 170
N 160
N 150
N 140
N 130
N 120
N 110
N 90
N 70
N 60
N 50
N 40
N 30
N 20
N 10
N 0.000

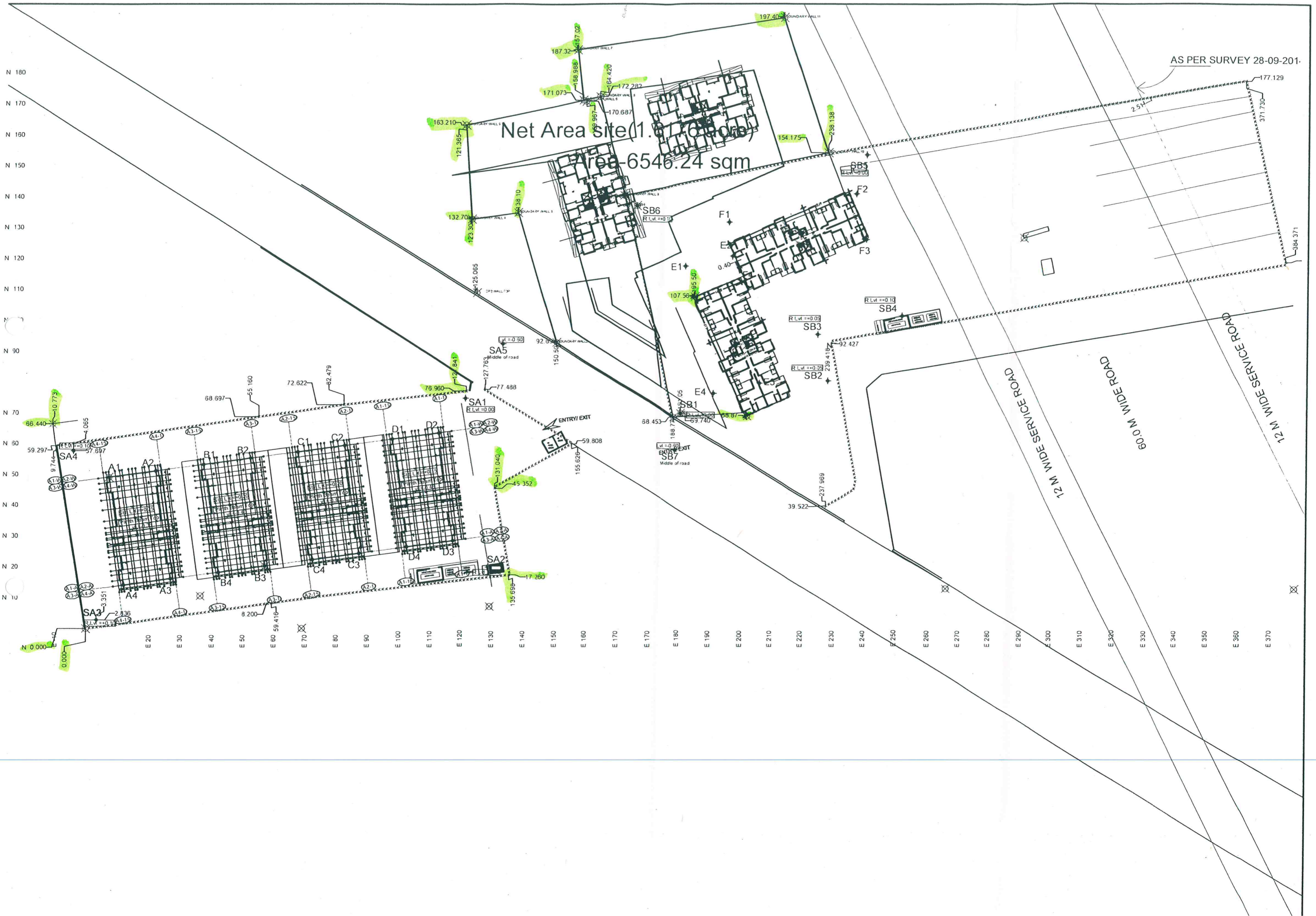

12 M WIDE SERVICE ROAD
60.0 M WIDE ROAD
12 M WIDE SERVICE ROAD

SA1
R.Lvl = +0.00
Middle of road

SA2
R.Lvl = +0.10
Middle of road

SA3
R.Lvl = +0.10
Middle of road

SA4
R.Lvl = +0.10
Middle of road

SA5
R.Lvl = +0.50
Middle of road

SB1
R.Lvl = +0.70
Middle of road

SB2
R.Lvl = +0.05
Middle of road

SB3
R.Lvl = +0.05
Middle of road

SB4
R.Lvl = +0.10
Middle of road

SB6
R.Lvl = +0.10
Middle of road

E1
R.Lvl = +0.40
Middle of road

E2
R.Lvl = +0.40
Middle of road

E3
R.Lvl = +0.40
Middle of road

E4
R.Lvl = +0.40
Middle of road

F1
R.Lvl = +0.40
Middle of road

F2
R.Lvl = +0.40
Middle of road

F3
R.Lvl = +0.40
Middle of road

F4
R.Lvl = +0.40
Middle of road

F5
R.Lvl = +0.40
Middle of road

A1
R.Lvl = +0.05
Middle of road

A2
R.Lvl = +0.05
Middle of road

A3
R.Lvl = +0.05
Middle of road

A4
R.Lvl = +0.05
Middle of road

A5
R.Lvl = +0.05
Middle of road

B1
R.Lvl = +0.05
Middle of road

B2
R.Lvl = +0.05
Middle of road

B3
R.Lvl = +0.05
Middle of road

B4
R.Lvl = +0.05
Middle of road

B5
R.Lvl = +0.05
Middle of road

C1
R.Lvl = +0.05
Middle of road

C2
R.Lvl = +0.05
Middle of road

C3
R.Lvl = +0.05
Middle of road

C4
R.Lvl = +0.05
Middle of road

C5
R.Lvl = +0.05
Middle of road

D1
R.Lvl = +0.05
Middle of road

D2
R.Lvl = +0.05
Middle of road

D3
R.Lvl = +0.05
Middle of road

D4
R.Lvl = +0.05
Middle of road

D5
R.Lvl = +0.05
Middle of road