Annexure 7 (2/11)
53

Checked and found ok for Public II

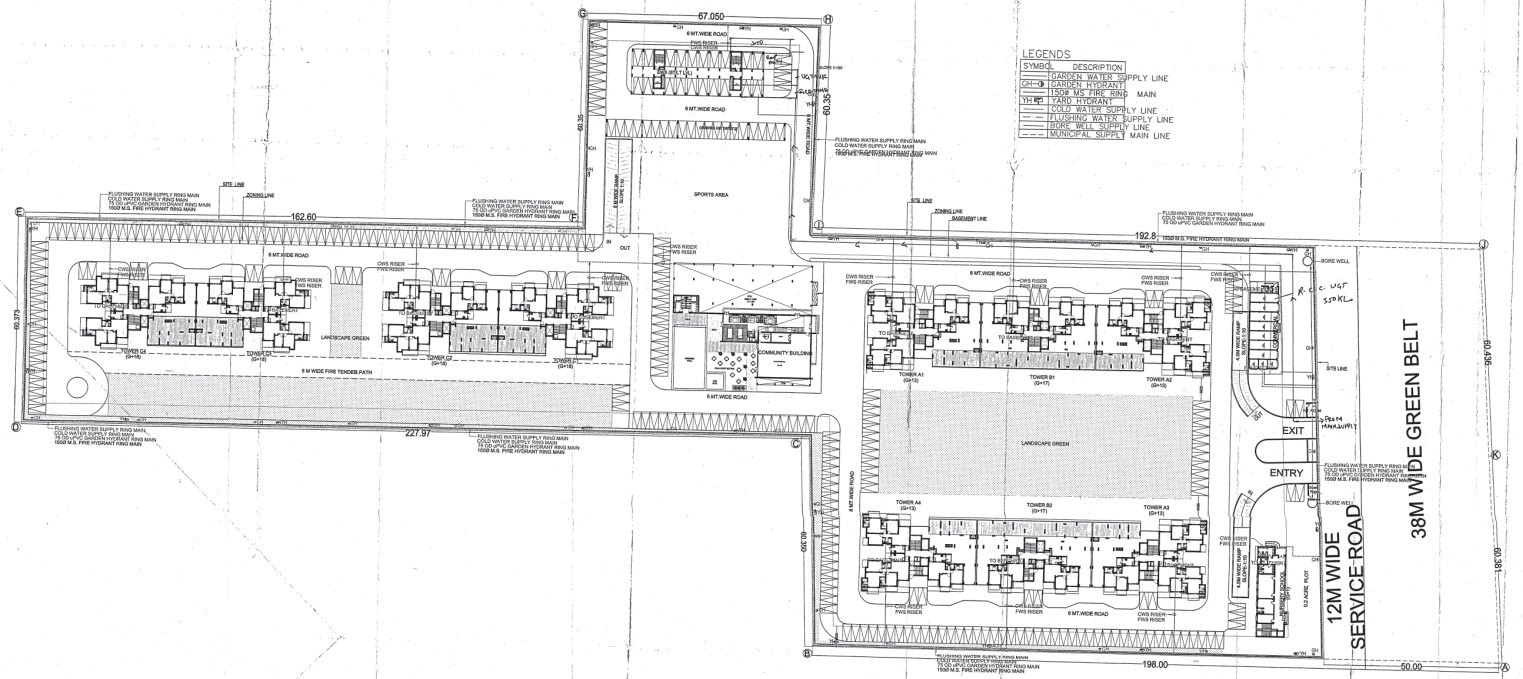

KEY PLAN:

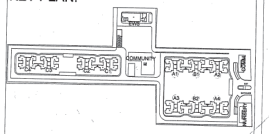

JOB TITLE:

Proposed Building Plan of Group Housing Colony area measuring 10.25 acres(Lic. No. 16 of 2014 dated 10.06.2014) in Sec-2, Sohna, being developed by PSL INFRATECH PVT. LTD.

EXECUTIVE ARCHITECTS:

DESIGN FORUM INTERNATIONAL

K-47 KAILASH COLONY, NEW DELHI- 110048
PHONE: 011 -46556600, FAX 46556601

CLIENT:

PSL INFRATECH PVT. LTD.

DRAWING TITLE:

SITE PLAN:
WATER SUPPLY & FIRE LAYOUT

OWNER'S SIGN:

For PSL Infratech Pvt. Ltd.

Authorized Signatory

ARCHITECT'S SIGN:

ANOJ TEVATIA
B. Arch. (Hons.) M.C.A.
CA/93/97

ANOJ TEVATIA
B. Arch. (Hons.), M.C.A.
CA/93/97(3)

SCALE:
1:500

NORTH:

DATE:

DRAWING NO. : 2