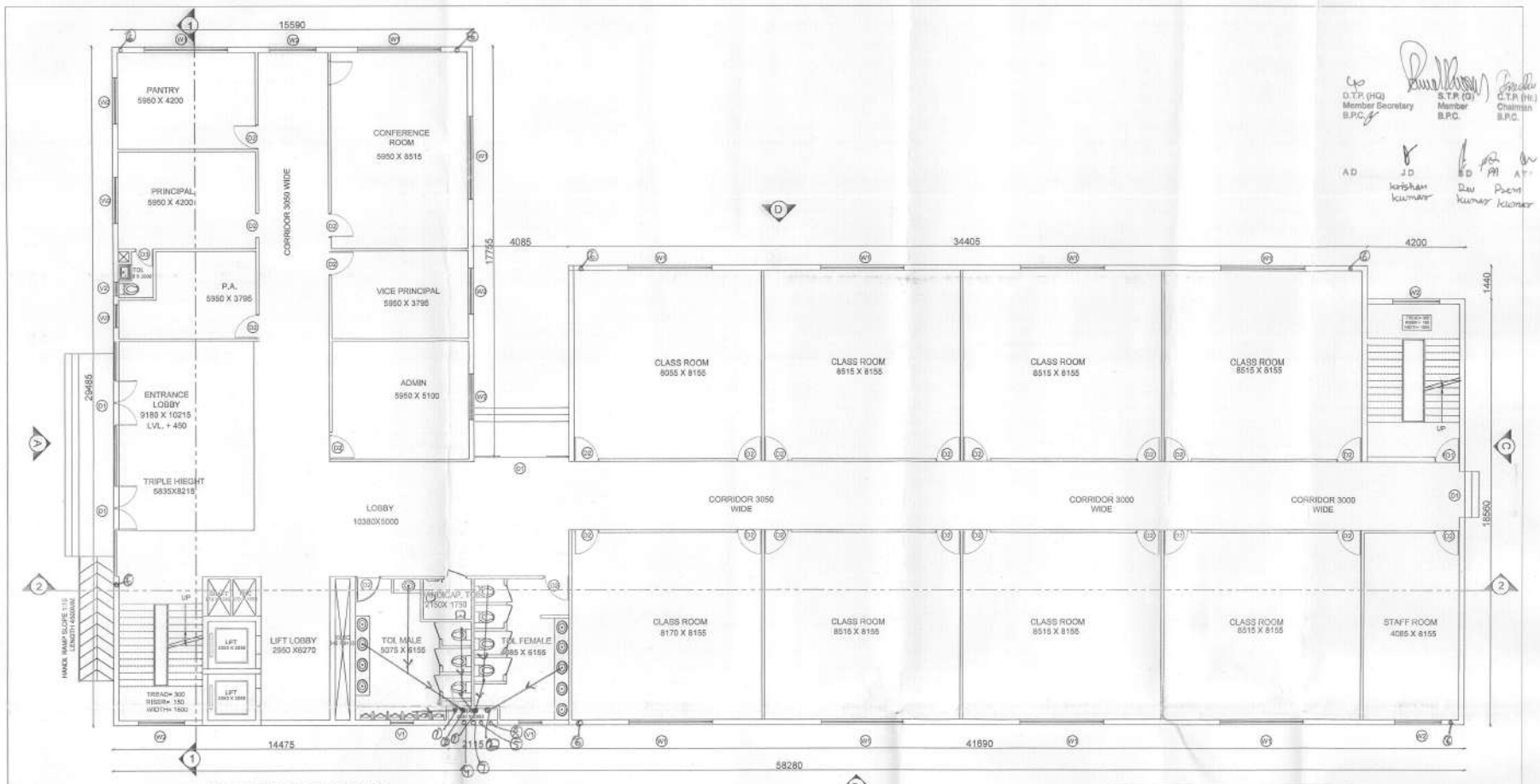

GROUND FLOOR PLAN
BLOCK-G (PRIMARY SCHOOL)

SCHEDULE OF DOOR WINDOW				
S.NO.	TYPE	SIZE	S.L.	L.L.
2.	D1	2000X2400	00	2400
3.	D2	1050X2400	00	2400
4.	D3	750X2400	00	2400
5.	W1	3600X1500	900	2400
6.	W2	2000X1500	900	2400
6.	W3	1000X1500	900	2400
7.	V1	1000X1200	1200	2400
7.	V2	600X1200	1200	2400

NOTE:-
INTERNAL TOILET WALLS ARE 2100 MM HEIGHT

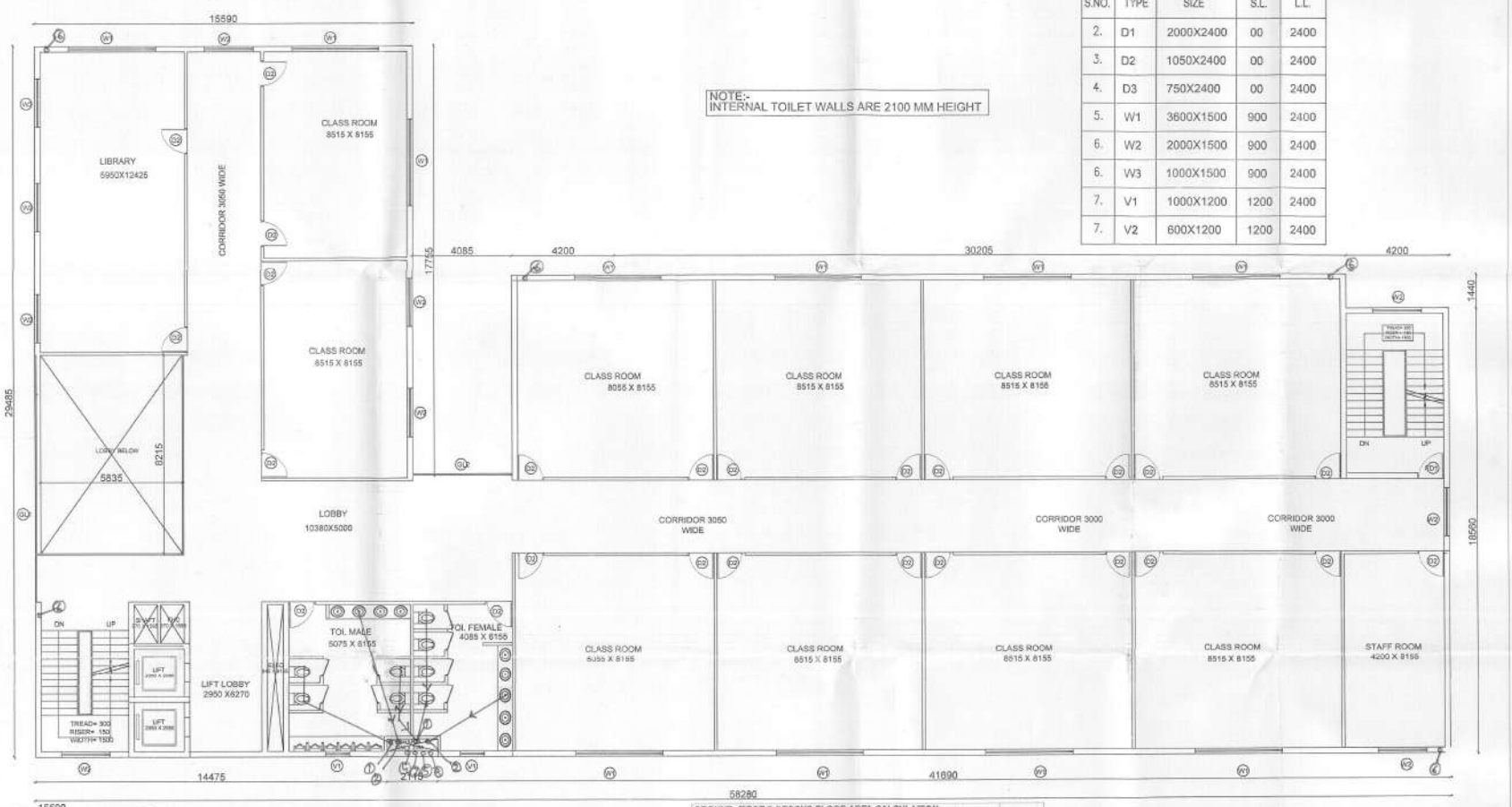

FIRST & SECOND FLOOR PLAN
BLOCK-G (PRIMARY SCHOOL)

GROUND ,FIRST & SECOND FLOOR AREA CALCULATION						
S. NO.	SHAPE	LENGTH (HOR.)	WIDTH (VERT.)	COUNTS.	AREA (SQ.MTS.)	FORMULA
ADDITIONS =						
A	RECT.	4.2	18.56	1	77.952	L*B
B	RECT.	34.405	20	1	688.100	L*B
C	RECT.	4.085	11.73	1	47.917	L*B
D	RECT.	15.59	29.485	1	459.671	L*B
G.F.COVD./FAR AREA					1273.640	SQ.M.
DEDUCTIONS =						
1	RECT.	2.115	0.5	1	1.058	L*B
2	RECT.	2.05	2.05	1	4.203	L*B
3	RECT.	2.05	2.05	1	4.203	L*B
4	RECT.	5.835	8.215	1	47.935	L*B
5	RECT.	0.97	1.595	2	3.094	L*B
6	RECT.	0.645	6.155	1	3.970	L*B
				TOTAL	64.461	
	FIRST & SECOND COVD./FAR AREA =ADDITIONS-DEDCUTIONS					
	=	1273.640	-64.461	1209.179	SQ.M.	
	TOTAL ACHIEVED FAR =			1209.179	SQ.M.	

THIRD FLOOR AREA CALCULATION						
S. NO.	SHAPE	LENGTH (HOR.)	WIDTH (VERT.)	COUNTS	AREA (SQ.MTS.)	FORMULA
ADDITIONS =						
A	RECT	8.515	11.79	1	100.367	L*B
B	RECT	15.59	8.5	1	132.515	L*B
C	RECT	9.525	10.86	1	94.922	L*B
G.F.COVD./FAR AREA					326.643	SQ.M.
DEDUCTIONS =						
1	RECT	2.115	0.5	1	1.058	L*B
2	RECT	2.55	2.55	1	4.253	L*B
3	RECT	2.55	2.55	1	4.253	L*B
4	RECT	0.97	1.595	2	3.094	L*B
5	RECT	0.97	1.595	2	3.094	L*B
6	RECT	0.645	6.155	1	3.970	L*B
				TOTAL	19.621	
THIRD FLOOR COVD./FAR AREA =ADDITIONS-DEDCUTIONS						
	=	326.643	-19.621	309.022	SQ.M.	
TOTAL ACHIEVED FAR =				309.022	SQ.M.	

G.F.,F.F.& S.F. AREA PLAN(SCALE 1:200)
BLOCK-G

MUMTY/ M.ROOM COVD.
AREA.=(4.065X8.50)+(5.46X6.5)=
=34.552+35.49=70.042 SQ.M.

THIRD AREA PLAN (SCALE 1:200)
BLOCK-G

D.T.P. (HQ) Member Secretary S.P.C.
S.T.P. (G) Member S.P.C.
C.T.P. (HQ) Chairman S.P.C.
A.D. J.D. Krishan Kumar
S.D. Ravi Kumar
A.T.P. Prem Kumar

Checked and found ok for internal Services only
Superintending Engineer HUDA Panchkula

PROPOSED BUILDING PLAN OF GROUP HOUSING COLONY AREA MEASURING 18.744 ACRES (LICENCE NO. 01 OF 2014 DATED 03/01/2014) IN SECTOR-33, SOHNA BEING DEVELOPED BY AUM SHREE HOTELS & RESORTS PVT. LTD.	NORTH:- N SCALE:- 1:100	OWNER'S SIGN:- For AUM Shri Hotels & Resorts Pvt. Ltd. Authorised Signatory	ARCHITECT'S SIGN:- Manmeet Singh Batra Architect CA/90/13535

GF,FF,SF PLANS BLOCK G (PRIMARY SCHOOL) | 16