

DEMARICATION PLAN FOR RESIDENTIAL GROUP HOUSING COLONY
 AT KHASRA NUMBER - 31// 22, 23/1,
 25// 5/1,
 28// 2, 3/1, 3/2, 4, 5, 6, 7/1, 15, 16, 25/1, 25// 5/1,
 MEASURING AREA 80 KANAL 8 MARLA OR 10.05 (40669.26) ACRES
 FOR M/S. LEO AGRO PVT.LTD. AT VILLAGE GOPALPUR
 SECTOR-99A TEHSIL & DISTRICT, GURGAON

Notes

- Dimensions are not to be scaled.
- All Dimensions Are In MM & Feet

LEGEND

--- SITE BOUNDARY LINE

Owner's Signature

For LEO AGRO (P) LTD.
[Signature]
 Director

Architect's Signature

[Signature]

Manish Kr. Bagga Architect
 Council of Architecture
 Registration No. CA/95/18626

Architects

Arrop Associates Pvt. Ltd.
 Plot No. 38, Sector-32, Gurgaon.
 HARYANA - 122001
 INDIA

Ph.: +91-124-4595500, 4371200
 Fax: +91-124-4595550

Clients

M/S LEO AGRO PVT. LTD.
 D-1, DHAWANDEEP BUILDING
 JANTAR MANTAR ROAD, NEW DELHI

Job Title

PROPOSED RESIDENTIAL GROUP HOUSING COLONY IN VILLAGE GOPALPUR, SECTOR-99A, TEHSIL & DISTRICT GURGAON, HARYANA.

Drawing Title

DEMARICATION PLAN

Job No. Drawing No.
 Drawn Checked AD-01
 Date Scale Revisions
 21.06.2013 1:1000

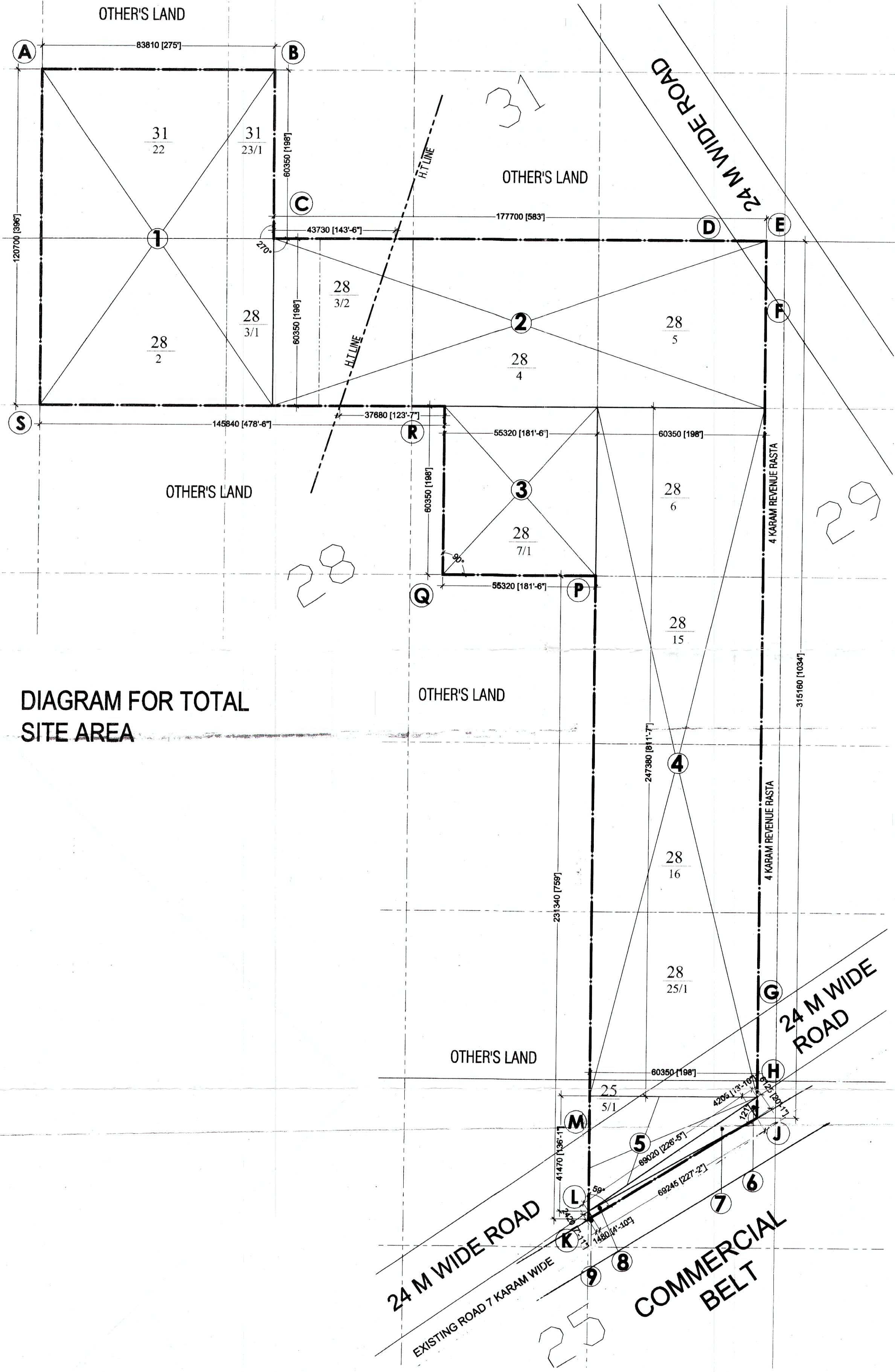

DIAGRAM FOR TOTAL SITE AREA

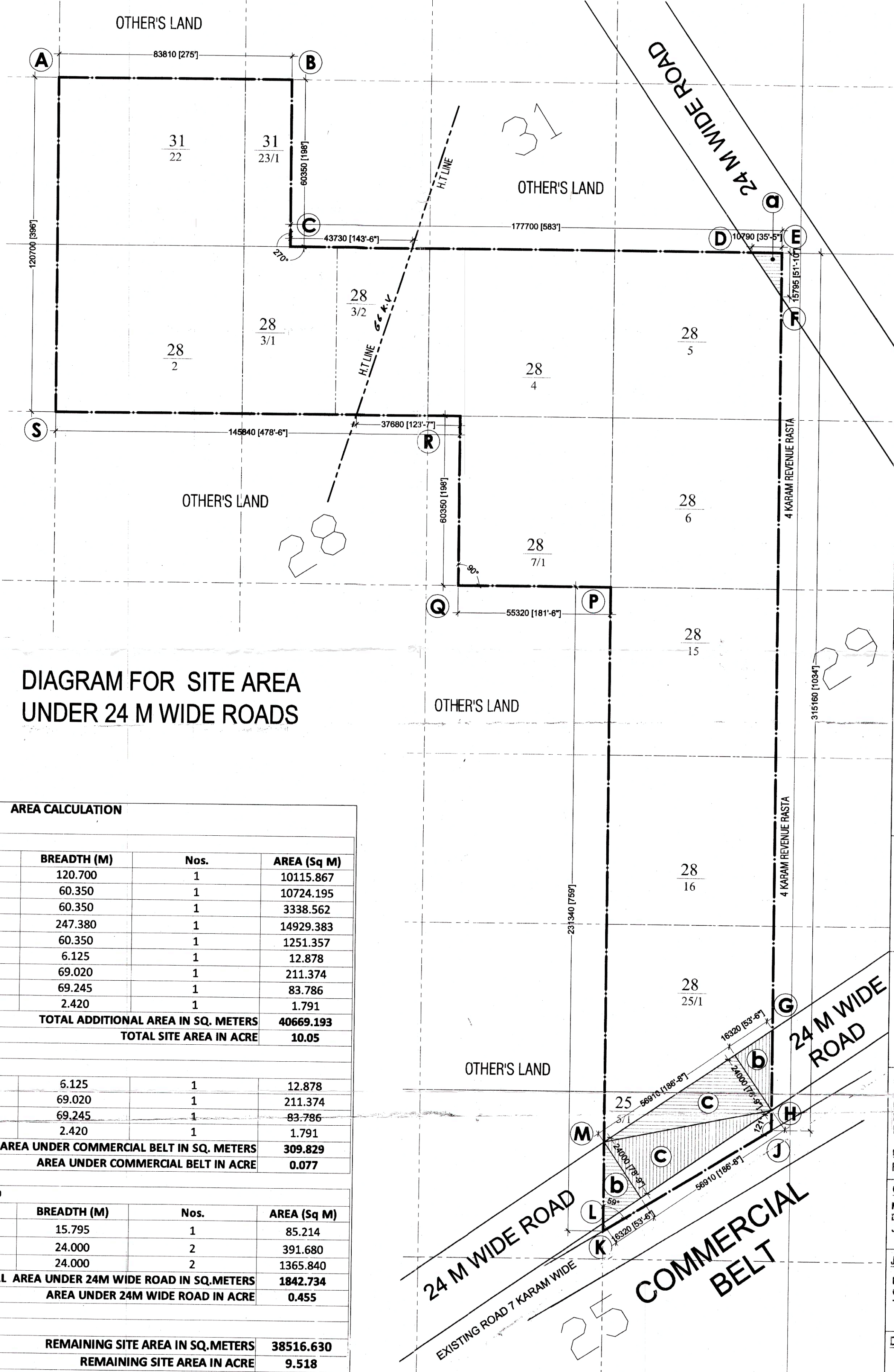

DIAGRAM FOR SITE AREA UNDER 24 M WIDE ROADS

AREA CALCULATION

| NO. | Coef. | LENGTH (M) | BREADTH (M) | Nos. | AREA (Sq M) |
|--|-------|------------|-------------|------|------------------|
| 1 | 1 | 83.810 | 120.700 | 1 | 10115.867 |
| 2 | 1 | 177.700 | 60.350 | 1 | 10724.195 |
| 3 | 1 | 55.320 | 60.350 | 1 | 3338.562 |
| 4 | 1 | 60.350 | 247.380 | 1 | 14929.383 |
| 5 | 0.5 | 41.470 | 60.350 | 1 | 1251.357 |
| 6 | 0.5 | 4.205 | 6.125 | 1 | 12.878 |
| 7 | 0.5 | 6.125 | 69.020 | 1 | 211.374 |
| 8 | 0.5 | 2.420 | 69.245 | 1 | 83.786 |
| 9 | 0.5 | 1.480 | 2.420 | 1 | 1.791 |
| TOTAL ADDITIONAL AREA IN SQ. METERS | | | | | 40669.193 |
| TOTAL SITE AREA IN ACRE | | | | | 10.05 |

| NO. | Coef. | LENGTH (M) | BREADTH (M) | Nos. | AREA (Sq M) |
|---|-------|------------|-------------|------|----------------|
| 6 | 0.5 | 4.205 | 6.125 | 1 | 12.878 |
| 7 | 0.5 | 6.125 | 69.020 | 1 | 211.374 |
| 8 | 0.5 | 2.420 | 69.245 | 1 | 83.786 |
| 9 | 0.5 | 1.480 | 2.420 | 1 | 1.791 |
| TOTAL AREA UNDER COMMERCIAL BELT IN SQ. METERS | | | | | 309.829 |
| AREA UNDER COMMERCIAL BELT IN ACRE | | | | | 0.077 |

| NO. | Coef. | LENGTH (M) | BREADTH (M) | Nos. | AREA (Sq M) |
|--|-------|------------|-------------|------|-----------------|
| a | 0.5 | 10.790 | 15.795 | 1 | 85.214 |
| b | 0.5 | 16.320 | 24.000 | 2 | 391.680 |
| c | 0.5 | 56.910 | 24.000 | 2 | 1365.840 |
| TOTAL AREA UNDER 24.0 MTR WIDE ROAD IN SQ. METERS | | | | | 1842.734 |
| AREA UNDER 24M WIDE ROAD IN ACRE | | | | | 0.455 |

| REMAINING SITE AREA | | REMAINING SITE AREA IN SQ. METERS | REMAINING SITE AREA IN ACRE |
|----------------------------|--|--|------------------------------------|
| | | 38516.630 | 9.518 |

[Handwritten initials]
 JE AD PA ATP DTP