

LEADS	DESCRIPTION	
1	1000 SOUT. & VANCE Pk	3
2	1000 SOUT. & VANCE Pk	3
3	2000 WATTS & VANCE Pk	3
4	1000 NORT HYPODROME PARK Pk	3
5	1000 WATTS & VANCE Pk	3
6	1000 WATTS & VANCE Pk	3
7	1000 WATTS & VANCE Pk	3
8	1000 SOUT. & VANCE Pk	3
9	1000 SOUT. & VANCE Pk	3
10	1000 DUNSTON Pk	3
11	1000 SOUT. & VANCE Pk	3
12	1000 SOUT. & VANCE Pk	3
13	1000 SOUT. & VANCE Pk	3
14	1000 SOUT. & VANCE Pk	3
15	1000 SOUT. & VANCE Pk	3
16	1000 SOUT. & VANCE Pk	3
17	1000 SOUT. & VANCE Pk	3
18	1000 SOUT. & VANCE Pk	3
19	1000 SOUT. & VANCE Pk	3
20	1000 SOUT. & VANCE Pk	3
21	1000 SOUT. & VANCE Pk	3
22	1000 SOUT. & VANCE Pk	3
23	1000 SOUT. & VANCE Pk	3
24	1000 SOUT. & VANCE Pk	3
25	1000 SOUT. & VANCE Pk	3
26	1000 SOUT. & VANCE Pk	3
27	1000 SOUT. & VANCE Pk	3
28	1000 SOUT. & VANCE Pk	3
29	1000 SOUT. & VANCE Pk	3
30	1000 SOUT. & VANCE Pk	3
31	1000 SOUT. & VANCE Pk	3
32	1000 SOUT. & VANCE Pk	3
33	1000 SOUT. & VANCE Pk	3
34	1000 SOUT. & VANCE Pk	3
35	1000 SOUT. & VANCE Pk	3
36	1000 SOUT. & VANCE Pk	3
37	1000 SOUT. & VANCE Pk	3
38	1000 SOUT. & VANCE Pk	3
39	1000 SOUT. & VANCE Pk	3
40	1000 SOUT. & VANCE Pk	3
41	1000 SOUT. & VANCE Pk	3
42	1000 SOUT. & VANCE Pk	3
43	1000 SOUT. & VANCE Pk	3
44	1000 SOUT. & VANCE Pk	3
45	1000 SOUT. & VANCE Pk	3
46	1000 SOUT. & VANCE Pk	3
47	1000 SOUT. & VANCE Pk	3
48	1000 SOUT. & VANCE Pk	3
49	1000 SOUT. & VANCE Pk	3
50	1000 SOUT. & VANCE Pk	3
51	1000 SOUT. & VANCE Pk	3
52	1000 SOUT. & VANCE Pk	3
53	1000 SOUT. & VANCE Pk	3
54	1000 SOUT. & VANCE Pk	3
55	1000 SOUT. & VANCE Pk	3
56	1000 SOUT. & VANCE Pk	3
57	1000 SOUT. & VANCE Pk	3
58	1000 SOUT. & VANCE Pk	3
59	1000 SOUT. & VANCE Pk	3
60	1000 SOUT. & VANCE Pk	3
61	1000 SOUT. & VANCE Pk	3
62	1000 SOUT. & VANCE Pk	3
63	1000 SOUT. & VANCE Pk	3
64	1000 SOUT. & VANCE Pk	3
65	1000 SOUT. & VANCE Pk	3
66	1000 SOUT. & VANCE Pk	3
67	1000 SOUT. & VANCE Pk	3
68	1000 SOUT. & VANCE Pk	3
69	1000 SOUT. & VANCE Pk	3
70	1000 SOUT. & VANCE Pk	3
71	1000 SOUT. & VANCE Pk	3
72	1000 SOUT. & VANCE Pk	3
73	1000 SOUT. & VANCE Pk	3
74	1000 SOUT. & VANCE Pk	3
75	1000 SOUT. & VANCE Pk	3
76	1000 SOUT. & VANCE Pk	3
77	1000 SOUT. & VANCE Pk	3
78	1000 SOUT. & VANCE Pk	3
79	1000 SOUT. & VANCE Pk	3
80	1000 SOUT. & VANCE Pk	3
81	1000 SOUT. & VANCE Pk	3
82	1000 SOUT. & VANCE Pk	3
83	1000 SOUT. & VANCE Pk	3
84	1000 SOUT. & VANCE Pk	3
85	1000 SOUT. & VANCE Pk	3
86	1000 SOUT. & VANCE Pk	3
87	1000 SOUT. & VANCE Pk	3
88	1000 SOUT. & VANCE Pk	3
89	1000 SOUT. & VANCE Pk	3
90	1000 SOUT. & VANCE Pk	3
91	1000 SOUT. & VANCE Pk	3
92	1000 SOUT. & VANCE Pk	3
93	1000 SOUT. & VANCE Pk	3
94	1000 SOUT. & VANCE Pk	3
95	1000 SOUT. & VANCE Pk	3
96	1000 SOUT. & VANCE Pk	3
97	1000 SOUT. & VANCE Pk	3</

[illegible]

PROJECT:-
ZONING PLAN OF CYBER PARK COLONY
MEASURING 8.356 ACRES (LICENCE NO. 80
2010 DATE 23.10.2010) IN SECTOR -62 GU
MANSAR URBAN COMPLEX BEING DEVEL
BY BAAKIR REAL ESTATES PVT. LTD. IN
COLLABORATION WITH DLF NEW GURGAO
OFFICES DEVELOPERS PVT. LTD

SCALE = 1

DRAWN BY = KASHMIR

ARCHITECTS:
DESIGN DYNAMICS INDIA PVT. LTD.
ARCHITECTS, INTERIOR DESIGNERS & PLANNERS
108, WILLY WARE, SLOKBERA ROAD, SECTOR-30, GURGAON
TEL: +9191718004400, E-MAIL: info@ddindia.in

This drawing is the copyright of the architects
& shall not be used, reproduced
or handed over to anyone without the prior
written permission of the architect.

ARCHITECTS SIG.

Author

Printed Name

Signature

Date

Address

City

State

Zip

Telephone

Fax

E-mail

Comments

Owner's Sig.

The #1 "PROFESSIONAL APPROVED BUILDING PLAN"

and the promise of lifetime service

SHEET TITLE:-
TERRACE PLAN , GURAD ROOM , MUMTY , LIFT &
AREA DIAGRAM

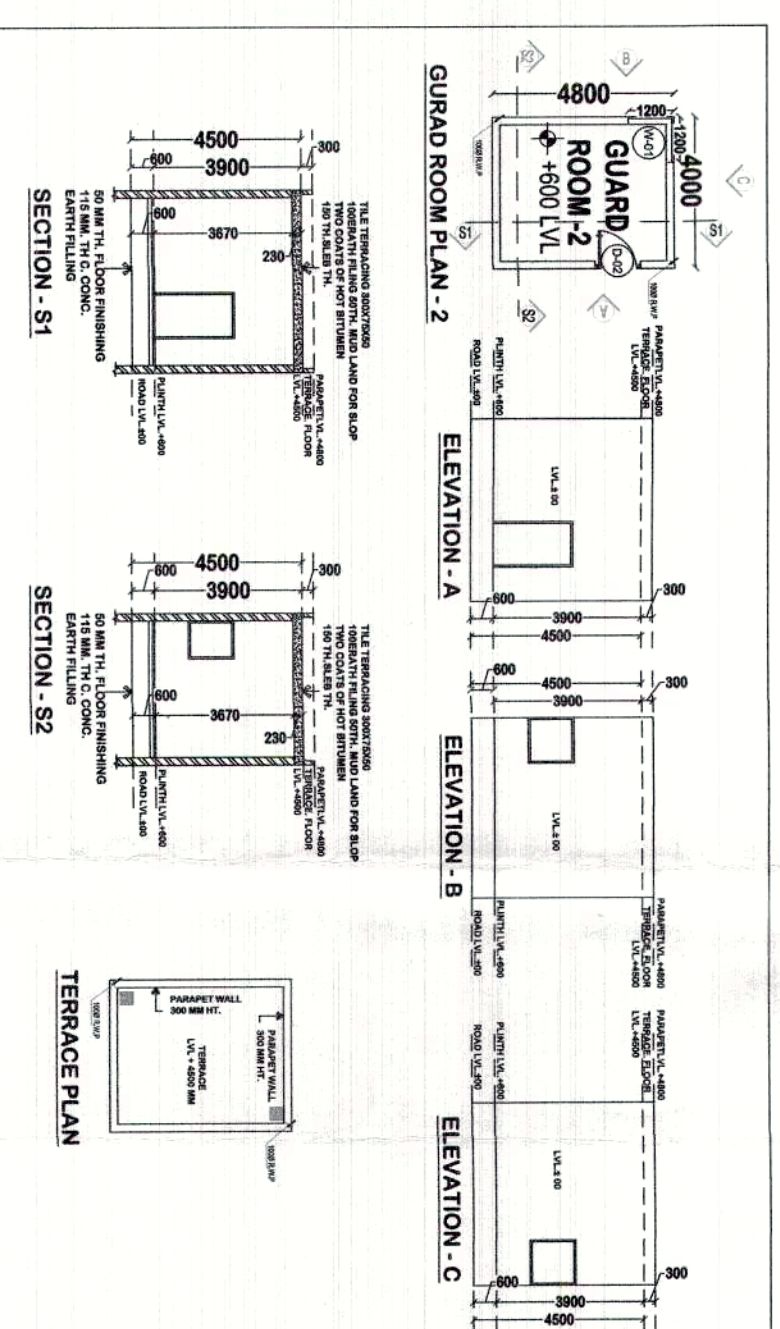
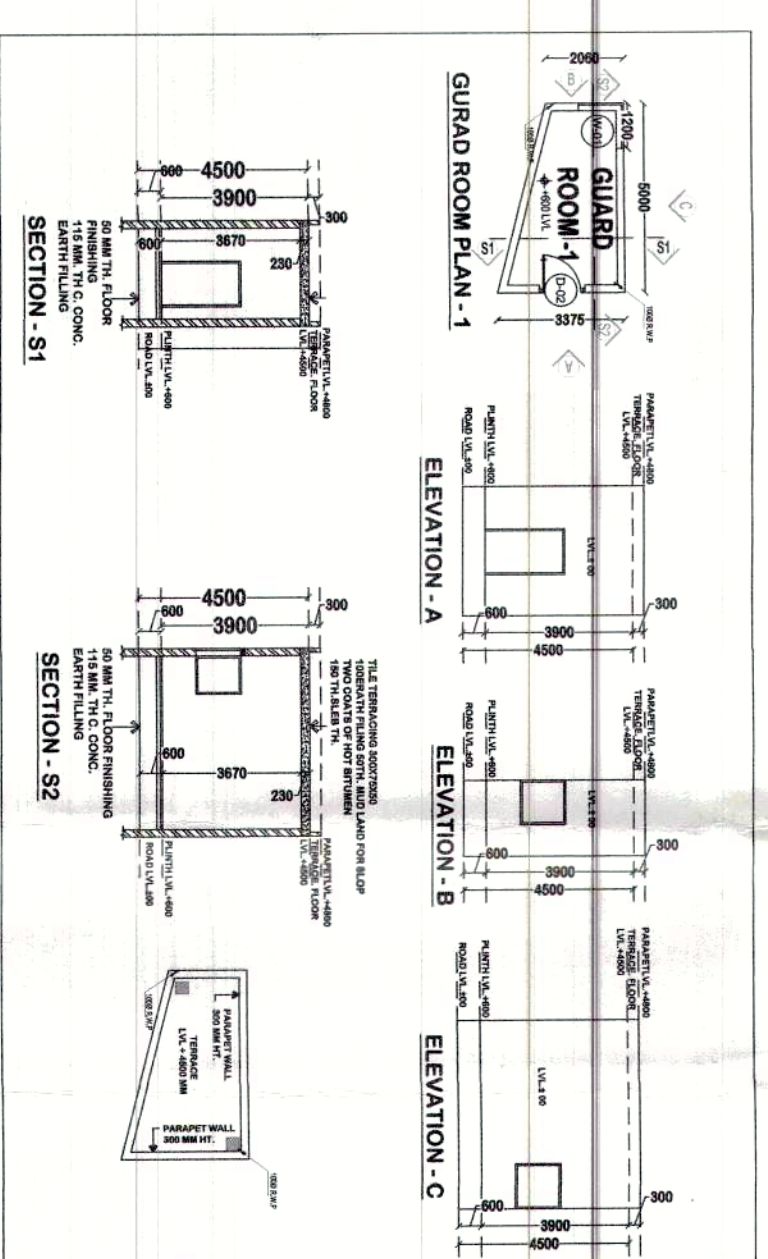
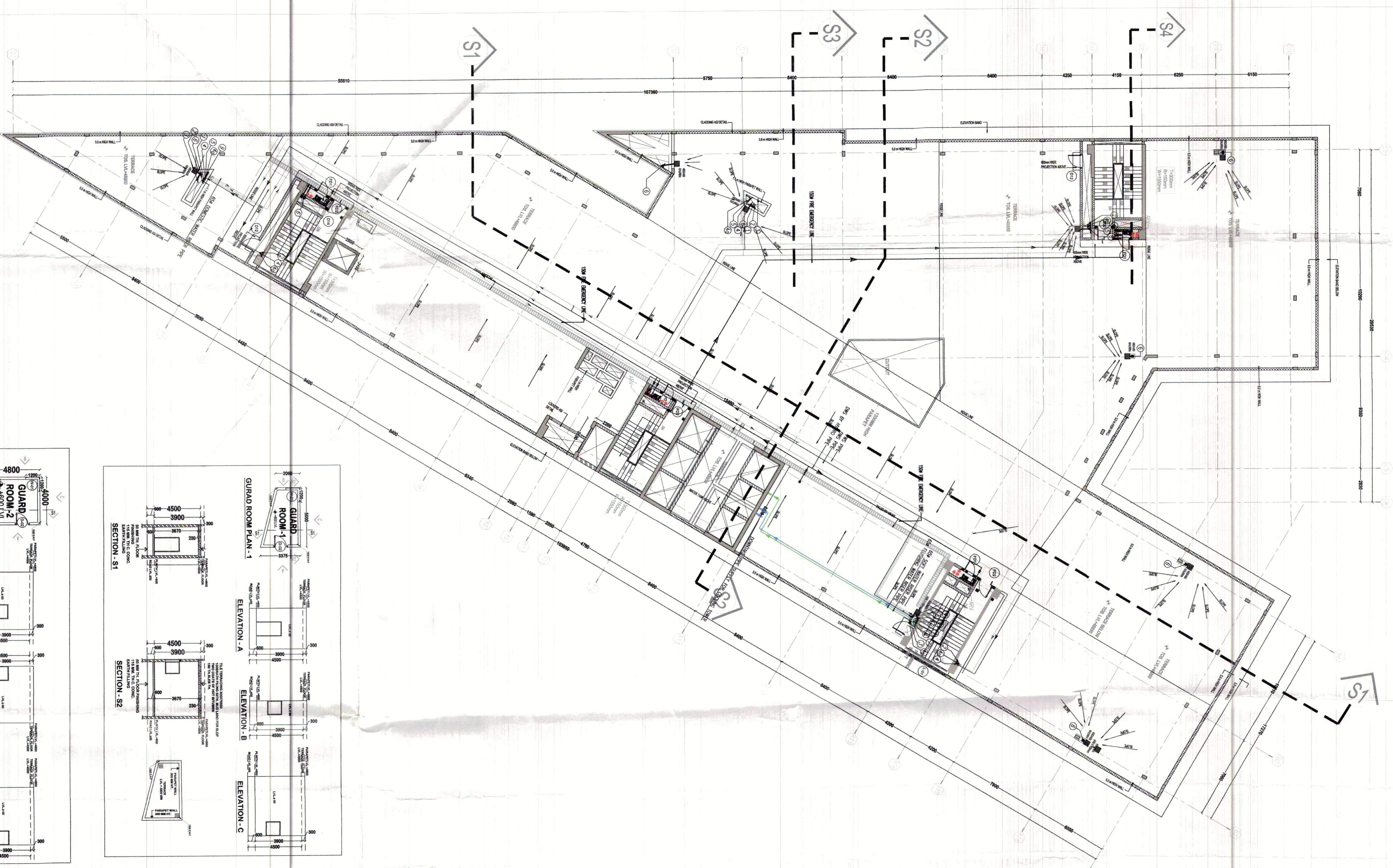

Architectural drawing of a building facade. The drawing shows a door and a window. The door is labeled "DOOR" and has dimensions 1000 x 2100. The window is labeled "WINDOW" and has dimensions 1000 x 2100. The drawing also includes a table with the following specifications:

S.NO.	DOOR TYPE	OPENING WIDTH	OPENING HEIGHT	SLT.	LINEL.
1	D02	1000	2100	0	210
2	D04	1000	2400	0	206
3	D12	1100	800	1500	290
4	D18	800	800	1500	290
5	D14	1000	1500	1500	290
6	D16	800	1500	1500	290
7	D17	1000	2400	0	206
8	D17	1000	2400	0	206
9	D17	1000	2400	0	206
10	D17	1000	2400	0	206
11	D17	1000	2400	0	206
12	D17	1000	2400	0	206
13	D17	1000	2400	0	206

LIFT SCHEDULE					
SLNO	TYPE	WELL SIZE		REMARK	
		WIDTH	DEPTH		
1.	L1	2500	2600		
2.	L2	2500	2600		
3.	L3	2500	2400		
4.	L4	2500	2400		
5.	L5	2500	2400		
6.	L6	2500	2400		
7.	L7	2500	2400		
8.	L8	2500	2400		
9.	L9	1900	3000	FIRE ELEVATOR	
10.	L10	2000	1700	FIRE ELEVATOR	
STAIRCASE SCHEDULE					
SLNO	TYPE	WIDTH	RISER	TREAD	REMARK
1.	S11	1550	150	300	FIRE STAIRCASE
2.	S12	1550	150	300	FIRE STAIRCASE
3.	S13	1550	150	300	FIRE STAIRCASE
4.	S14	1550	150	300	FIRE STAIRCASE

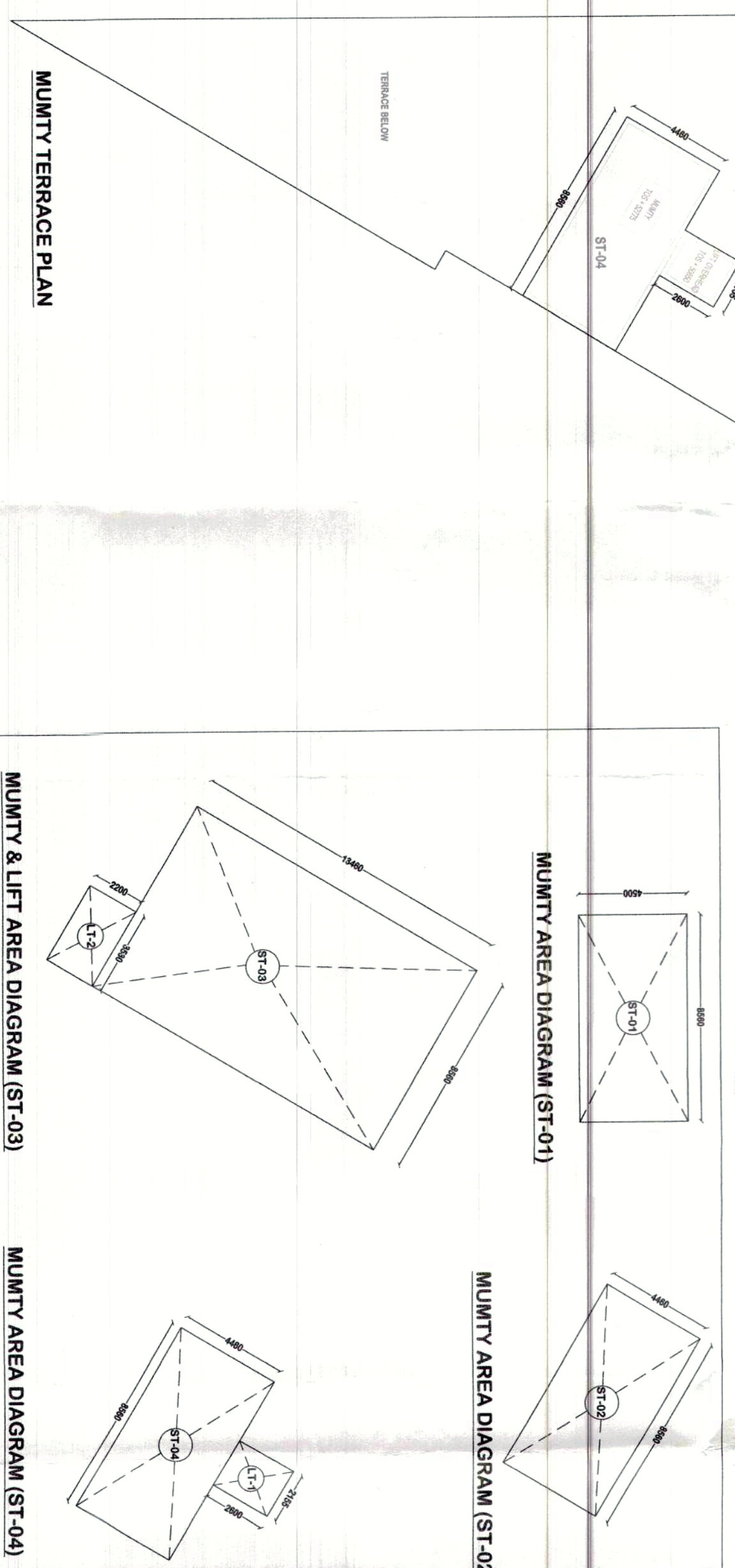

GURAD ROOM 1 AREA									
NO	FORMULA	LENGTH	WIDTH	AREA	PERIMETER	NO OF	WIDTH	AREA	TOTAL AREA
1	AREA OF RECTANGLE	350	226	7910	1152	1	11	121	8031
2	AREA OF TRIANGLE	613	686	2105	1598	2	11	121	10146
3	AREA OF TRIANGLE	150	171	1282	342	1	11	121	11449
GRAND TOTAL AREA				11297					20606

MUNITY & LIFT AREA

MUNITY AREA (ST.01) = 8,500x500=38,520 sqm.
MUNITY AREA (ST.02) = 8,500x400=38,178 sqm.
MUNITY AREA (ST.03) = 8,500x315=400,115, 7/8 sqm.
MUNITY AREA (ST.04) = 8,500x400=38,178 sqm.
LT-1 = AREA = 2,155x2,600 = 5,603 sqm.
LT-2 = AREA = 3,530x2,200 = 7,766 sqm.

AREA = ST.01 + ST.02 + ST.04 + LT-1 + LT-2 =
= 88,520 + 38,178 + 15,716 + 38,178 + 5,603 + 7,766 = 243,421 sqm.