

8th FLOOR PLAN  
TOWER-C

| S/LNO | TYPE | WELL SIZE | DEPTH | REMARK        |
|-------|------|-----------|-------|---------------|
| 1.    | L1   | 2500      | 2800  |               |
| 2.    | L2   | 2500      | 2800  |               |
| 3.    | L3   | 2500      | 2400  |               |
| 4.    | L4   | 2500      | 2400  |               |
| 5.    | L5   | 2500      | 2400  |               |
| 6.    | L6   | 2500      | 2400  |               |
| 7.    | L7   | 2500      | 2400  |               |
| 8.    | L8   | 2500      | 2400  |               |
| 9.    | L9   | 1900      | 3000  | FIRE ELEVATOR |
| 10.   | L10  | 2000      | 1700  | FIRE ELEVATOR |

| S/LNO | TYPE | WIDTH | RISER | THREAD | REMARK         |
|-------|------|-------|-------|--------|----------------|
| 1.    | ST1  | 1550  | 150   | 300    | FIRE STAIRCASE |
| 2.    | ST2  | 1550  | 150   | 300    | FIRE STAIRCASE |
| 3.    | ST3  | 1550  | 150   | 300    | FIRE STAIRCASE |
| 4.    | ST4  | 1550  | 150   | 300    | FIRE STAIRCASE |

8th FLOOR AREA DIAGRAM  
TOWER-C

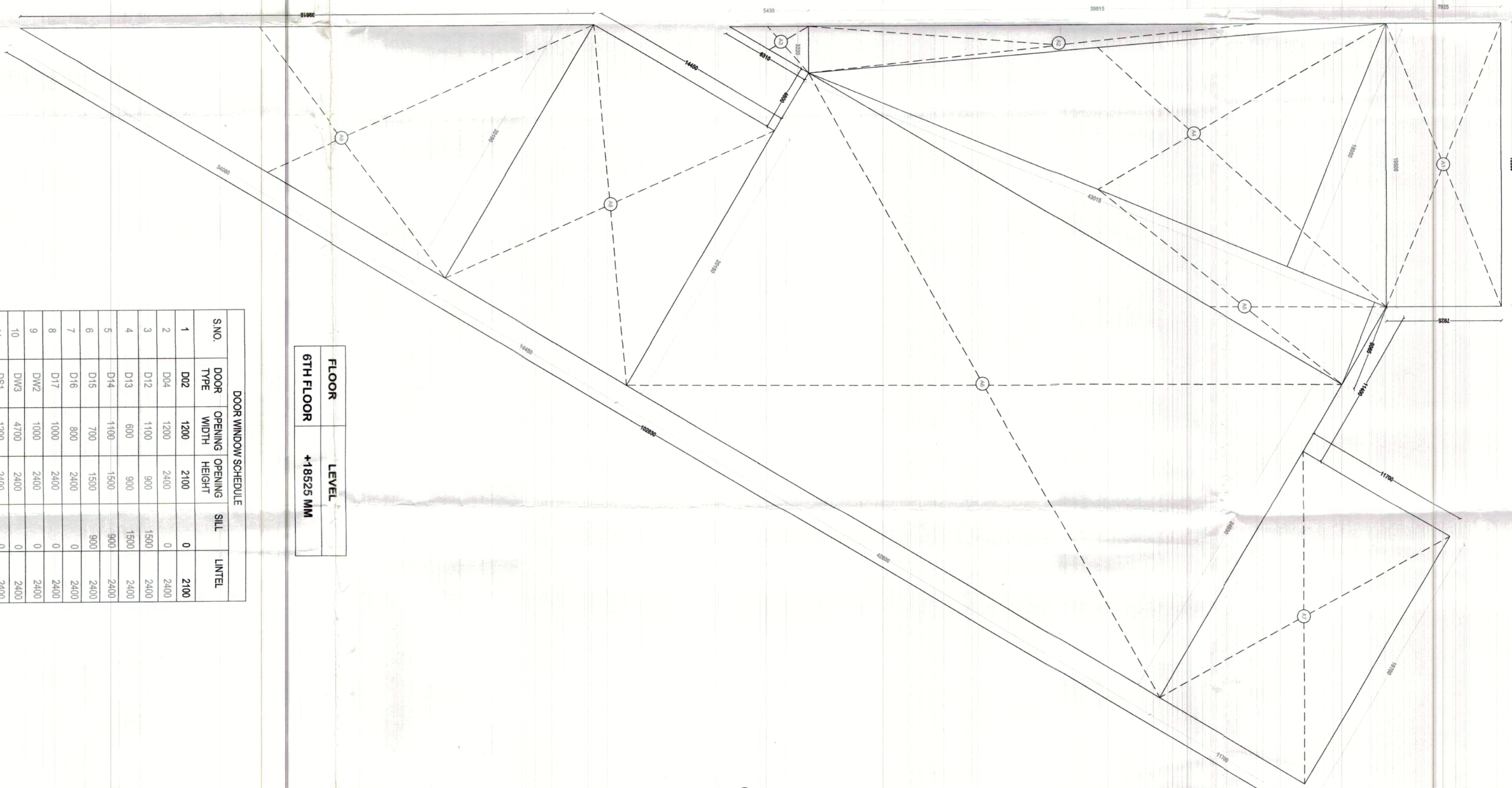

FLOOR LEVEL  
8TH FLOOR  
+18525 MM

| SNO | DOOR TYPE | DOOR WIDTH | DOOR HEIGHT | SILL | LINTEL |
|-----|-----------|------------|-------------|------|--------|
| 1   | DOOR      | 1200       | 2100        | 0    | 2300   |
| 2   | DOOR      | 1200       | 2400        | 0    | 2500   |
| 3   | DOOR      | 1200       | 2400        | 0    | 2500   |
| 4   | DOOR      | 1200       | 2400        | 0    | 2500   |
| 5   | DOOR      | 1200       | 2400        | 0    | 2500   |
| 6   | DOOR      | 1200       | 2400        | 0    | 2500   |
| 7   | DOOR      | 1200       | 2400        | 0    | 2500   |
| 8   | DOOR      | 1200       | 2400        | 0    | 2500   |
| 9   | DOOR      | 1200       | 2400        | 0    | 2500   |
| 10  | DOOR      | 1200       | 2400        | 0    | 2500   |
| 11  | DOOR      | 1200       | 2400        | 0    | 2500   |
| 12  | DOOR      | 1200       | 2400        | 0    | 2500   |
| 13  | DOOR      | 1200       | 2400        | 0    | 2500   |
| 14  | DOOR      | 1200       | 2400        | 0    | 2500   |
| 15  | DOOR      | 1200       | 2400        | 0    | 2500   |
| 16  | DOOR      | 1200       | 2400        | 0    | 2500   |
| 17  | DOOR      | 1200       | 2400        | 0    | 2500   |
| 18  | DOOR      | 1200       | 2400        | 0    | 2500   |
| 19  | DOOR      | 1200       | 2400        | 0    | 2500   |
| 20  | DOOR      | 1200       | 2400        | 0    | 2500   |
| 21  | DOOR      | 1200       | 2400        | 0    | 2500   |
| 22  | DOOR      | 1200       | 2400        | 0    | 2500   |
| 23  | DOOR      | 1200       | 2400        | 0    | 2500   |
| 24  | DOOR      | 1200       | 2400        | 0    | 2500   |
| 25  | DOOR      | 1200       | 2400        | 0    | 2500   |
| 26  | DOOR      | 1200       | 2400        | 0    | 2500   |
| 27  | DOOR      | 1200       | 2400        | 0    | 2500   |
| 28  | DOOR      | 1200       | 2400        | 0    | 2500   |
| 29  | DOOR      | 1200       | 2400        | 0    | 2500   |
| 30  | DOOR      | 1200       | 2400        | 0    | 2500   |

8th FLOOR DEDUCTION AREA  
TOWER-C

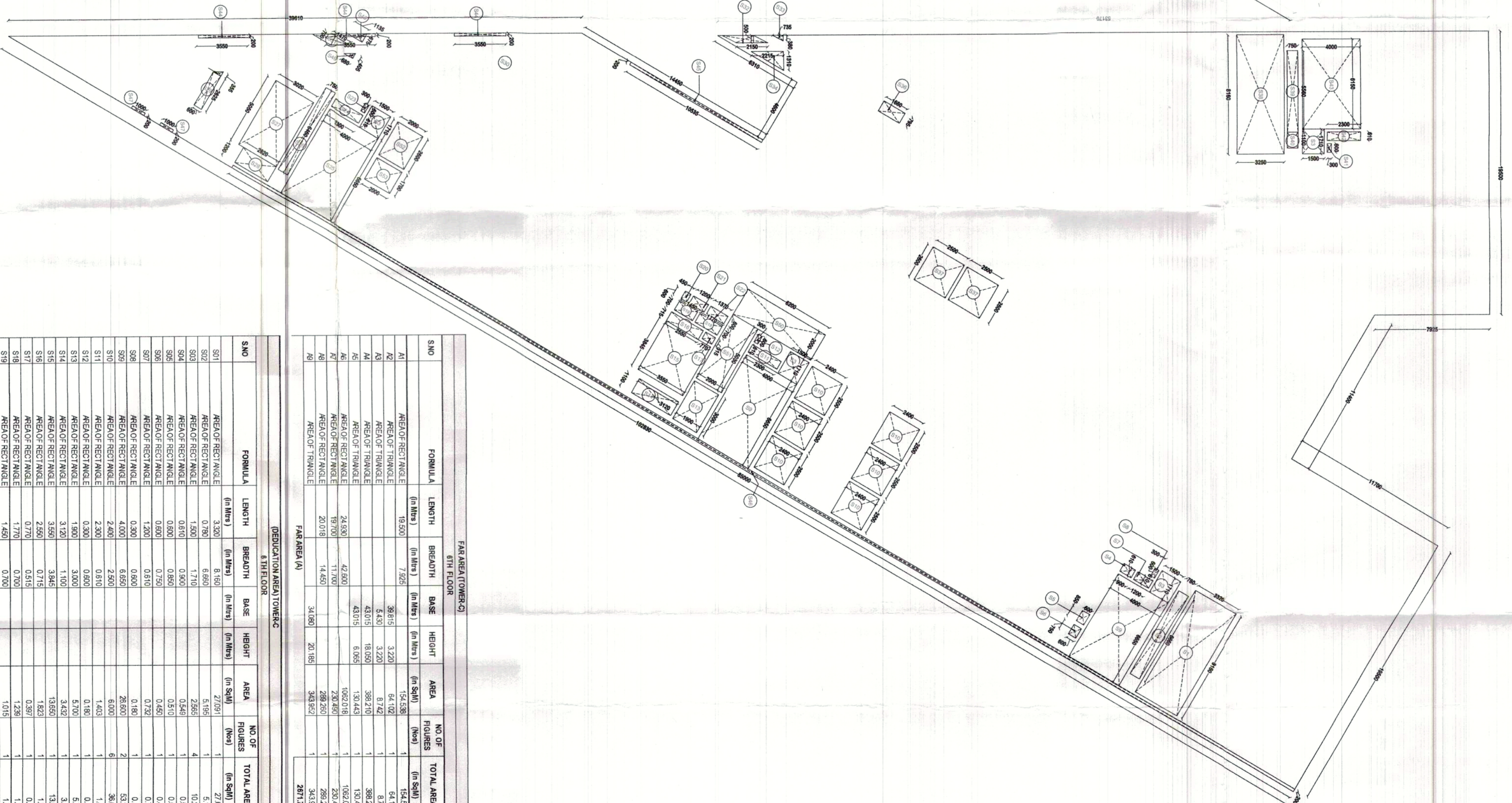

| NO  | ROOM       | AREA (SQ.M) | PERCENTAGE (%) | TOTAL AREA (SQ.M) |
|-----|------------|-------------|----------------|-------------------|
| 1   | RECEPTION  | 120.00      | 1.50           | 8000.00           |
| 2   | CONFERENCE | 150.00      | 1.88           | 8000.00           |
| 3   | OFFICE     | 200.00      | 2.50           | 8000.00           |
| 4   | STORAGE    | 80.00       | 1.00           | 8000.00           |
| 5   | RESTROOM   | 100.00      | 1.25           | 8000.00           |
| 6   | TOILET     | 100.00      | 1.25           | 8000.00           |
| 7   | STAIRCASE  | 150.00      | 1.88           | 8000.00           |
| 8   | ELEVATOR   | 100.00      | 1.25           | 8000.00           |
| 9   | MECHANICAL | 100.00      | 1.25           | 8000.00           |
| 10  | UTILITY    | 100.00      | 1.25           | 8000.00           |
| 11  | RECEPTION  | 120.00      | 1.50           | 8000.00           |
| 12  | CONFERENCE | 150.00      | 1.88           | 8000.00           |
| 13  | OFFICE     | 200.00      | 2.50           | 8000.00           |
| 14  | STORAGE    | 80.00       | 1.00           | 8000.00           |
| 15  | RESTROOM   | 100.00      | 1.25           | 8000.00           |
| 16  | TOILET     | 100.00      | 1.25           | 8000.00           |
| 17  | STAIRCASE  | 150.00      | 1.88           | 8000.00           |
| 18  | ELEVATOR   | 100.00      | 1.25           | 8000.00           |
| 19  | MECHANICAL | 100.00      | 1.25           | 8000.00           |
| 20  | UTILITY    | 100.00      | 1.25           | 8000.00           |
| 21  | RECEPTION  | 120.00      | 1.50           | 8000.00           |
| 22  | CONFERENCE | 150.00      | 1.88           | 8000.00           |
| 23  | OFFICE     | 200.00      | 2.50           | 8000.00           |
| 24  | STORAGE    | 80.00       | 1.00           | 8000.00           |
| 25  | RESTROOM   | 100.00      | 1.25           | 8000.00           |
| 26  | TOILET     | 100.00      | 1.25           | 8000.00           |
| 27  | STAIRCASE  | 150.00      | 1.88           | 8000.00           |
| 28  | ELEVATOR   | 100.00      | 1.25           | 8000.00           |
| 29  | MECHANICAL | 100.00      | 1.25           | 8000.00           |
| 30  | UTILITY    | 100.00      | 1.25           | 8000.00           |
| 31  | RECEPTION  | 120.00      | 1.50           | 8000.00           |
| 32  | CONFERENCE | 150.00      | 1.88           | 8000.00           |
| 33  | OFFICE     | 200.00      | 2.50           | 8000.00           |
| 34  | STORAGE    | 80.00       | 1.00           | 8000.00           |
| 35  | RESTROOM   | 100.00      | 1.25           | 8000.00           |
| 36  | TOILET     | 100.00      | 1.25           | 8000.00           |
| 37  | STAIRCASE  | 150.00      | 1.88           | 8000.00           |
| 38  | ELEVATOR   | 100.00      | 1.25           | 8000.00           |
| 39  | MECHANICAL | 100.00      | 1.25           | 8000.00           |
| 40  | UTILITY    | 100.00      | 1.25           | 8000.00           |
| 41  | RECEPTION  | 120.00      | 1.50           | 8000.00           |
| 42  | CONFERENCE | 150.00      | 1.88           | 8000.00           |
| 43  | OFFICE     | 200.00      | 2.50           | 8000.00           |
| 44  | STORAGE    | 80.00       | 1.00           | 8000.00           |
| 45  | RESTROOM   | 100.00      | 1.25           | 8000.00           |
| 46  | TOILET     | 100.00      | 1.25           | 8000.00           |
| 47  | STAIRCASE  | 150.00      | 1.88           | 8000.00           |
| 48  | ELEVATOR   | 100.00      | 1.25           | 8000.00           |
| 49  | MECHANICAL | 100.00      | 1.25           | 8000.00           |
| 50  | UTILITY    | 100.00      | 1.25           | 8000.00           |
| 51  | RECEPTION  | 120.00      | 1.50           | 8000.00           |
| 52  | CONFERENCE | 150.00      | 1.88           | 8000.00           |
| 53  | OFFICE     | 200.00      | 2.50           | 8000.00           |
| 54  | STORAGE    | 80.00       | 1.00           | 8000.00           |
| 55  | RESTROOM   | 100.00      | 1.25           | 8000.00           |
| 56  | TOILET     | 100.00      | 1.25           | 8000.00           |
| 57  | STAIRCASE  | 150.00      | 1.88           | 8000.00           |
| 58  | ELEVATOR   | 100.00      | 1.25           | 8000.00           |
| 59  | MECHANICAL | 100.00      | 1.25           | 8000.00           |
| 60  | UTILITY    | 100.00      | 1.25           | 8000.00           |
| 61  | RECEPTION  | 120.00      | 1.50           | 8000.00           |
| 62  | CONFERENCE | 150.00      | 1.88           | 8000.00           |
| 63  | OFFICE     | 200.00      | 2.50           | 8000.00           |
| 64  | STORAGE    | 80.00       | 1.00           | 8000.00           |
| 65  | RESTROOM   | 100.00      | 1.25           | 8000.00           |
| 66  | TOILET     | 100.00      | 1.25           | 8000.00           |
| 67  | STAIRCASE  | 150.00      | 1.88           | 8000.00           |
| 68  | ELEVATOR   | 100.00      | 1.25           | 8000.00           |
| 69  | MECHANICAL | 100.00      | 1.25           | 8000.00           |
| 70  | UTILITY    | 100.00      | 1.25           | 8000.00           |
| 71  | RECEPTION  | 120.00      | 1.50           | 8000.00           |
| 72  | CONFERENCE | 150.00      | 1.88           | 8000.00           |
| 73  | OFFICE     | 200.00      | 2.50           | 8000.00           |
| 74  | STORAGE    | 80.00       | 1.00           | 8000.00           |
| 75  | RESTROOM   | 100.00      | 1.25           | 8000.00           |
| 76  | TOILET     | 100.00      | 1.25           | 8000.00           |
| 77  | STAIRCASE  | 150.00      | 1.88           | 8000.00           |
| 78  | ELEVATOR   | 100.00      | 1.25           | 8000.00           |
| 79  | MECHANICAL | 100.00      | 1.25           | 8000.00           |
| 80  | UTILITY    | 100.00      | 1.25           | 8000.00           |
| 81  | RECEPTION  | 120.00      | 1.50           | 8000.00           |
| 82  | CONFERENCE | 150.00      | 1.88           | 8000.00           |
| 83  | OFFICE     | 200.00      | 2.50           | 8000.00           |
| 84  | STORAGE    | 80.00       | 1.00           | 8000.00           |
| 85  | RESTROOM   | 100.00      | 1.25           | 8000.00           |
| 86  | TOILET     | 100.00      | 1.25           | 8000.00           |
| 87  | STAIRCASE  | 150.00      | 1.88           | 8000.00           |
| 88  | ELEVATOR   | 100.00      | 1.25           | 8000.00           |
| 89  | MECHANICAL | 100.00      | 1.25           | 8000.00           |
| 90  | UTILITY    | 100.00      | 1.25           | 8000.00           |
| 91  | RECEPTION  | 120.00      | 1.50           | 8000.00           |
| 92  | CONFERENCE | 150.00      | 1.88           | 8000.00           |
| 93  | OFFICE     | 200.00      | 2.50           | 8000.00           |
| 94  | STORAGE    | 80.00       | 1.00           | 8000.00           |
| 95  | RESTROOM   | 100.00      | 1.25           | 8000.00           |
| 96  | TOILET     | 100.00      | 1.25           | 8000.00           |
| 97  | STAIRCASE  | 150.00      | 1.88           | 8000.00           |
| 98  | ELEVATOR   | 100.00      | 1.25           | 8000.00           |
| 99  | MECHANICAL | 100.00      | 1.25           | 8000.00           |
| 100 | UTILITY    | 100.00      | 1.25           | 8000.00           |

**NOTES:**

- 1) DIMENSIONS ARE NOT TO BE SCALE
- 2) ALL DIMENSIONS ARE IN METERS UNLESS OTHERWISE SPECIFIED.
- 3) ALL ELECTRICAL INSTALLATIONS SHALL BE AS PER PROVISIONS OF I.E.C
- 4) FIRE SAFETY MEASURES SHALL BE AS PER PROVISIONS OF I.E.C
- 5) FIRE SAFETY MEASURES SHALL BE AS PER PROVISIONS OF I.E.C
- 6) FIRE SAFETY MEASURES SHALL BE AS PER PROVISIONS OF I.E.C
- 7) FIRE SAFETY MEASURES SHALL BE AS PER PROVISIONS OF I.E.C
- 8) FIRE SAFETY MEASURES SHALL BE AS PER PROVISIONS OF I.E.C
- 9) FIRE SAFETY MEASURES SHALL BE AS PER PROVISIONS OF I.E.C
- 10) FIRE SAFETY MEASURES SHALL BE AS PER PROVISIONS OF I.E.C
- 11) FIRE SAFETY MEASURES SHALL BE AS PER PROVISIONS OF I.E.C
- 12) FIRE SAFETY MEASURES SHALL BE AS PER PROVISIONS OF I.E.C
- 13) FIRE SAFETY MEASURES SHALL BE AS PER PROVISIONS OF I.E.C
- 14) FIRE SAFETY MEASURES SHALL BE AS PER PROVISIONS OF I.E.C
- 15) FIRE SAFETY MEASURES SHALL BE AS PER PROVISIONS OF I.E.C
- 16) FIRE SAFETY MEASURES SHALL BE AS PER PROVISIONS OF I.E.C
- 17) FIRE SAFETY MEASURES SHALL BE AS PER PROVISIONS OF I.E.C
- 18) FIRE SAFETY MEASURES SHALL BE AS PER PROVISIONS OF I.E.C
- 19) FIRE SAFETY MEASURES SHALL BE AS PER PROVISIONS OF I.E.C
- 20) FIRE SAFETY MEASURES SHALL BE AS PER PROVISIONS OF I.E.C

**KEY PLAN**

**LOCATION PLAN**

**PROJECT:-**  
ZONING PLAN OF CYBER PARK COLONY  
MEASURING 8.356 ACRES (LICENSE NO. 86 OF  
2010 DATE 23.10.2010) IN SECTOR-82 GURGAON  
MANEVAR URBAN COMPLEX PVT.LTD. IN  
COLLABORATION WITH DLF NEW GURGAON  
OFFICES DEVELOPERS PVT. LTD

**DATE =**  
**SCALE = 1:200**

**JOB NO. =**  
**DRAWN BY = KASHMIR**

**ARCHITECTS:-**  
DESIGN DYNAMICS INDIA PVT. LTD.  
ARCHITECTS, SUKRAJIA ROAD, SECTOR-83, GURGAON  
TELE: +91 9718004400, E-MAIL: info@ddi.in

This drawing is the copyright of the architect  
& shall not be used, reproduced  
or handover to anyone without the prior  
written permission of the architect.

**ARCHITECTS SIG.**  
KASHMIR  
DESIGN DYNAMICS INDIA PVT. LTD.

**OWNERS SIG.**  
MANEVAR URBAN COMPLEX PVT. LTD.

**SHEET TITLE:-**  
8th FLOOR PLAN, AREA DIAGRAM &  
DOOR WINDOW

**ARCHITECTS SIG.**  
KASHMIR  
DESIGN DYNAMICS INDIA PVT. LTD.

**OWNERS SIG.**  
MANEVAR URBAN COMPLEX PVT. LTD.