

LOWER BASEMENT FLOOR
TOWER - C

SNO	FORMULA	LENGTH	BREADTH	AREA	HEIGHT	AREA	NO. OF	TOTAL AREA
S01	Area of Rectangle	4.700	13.800	64.860	3.100	201.000	1	201.000
S02	Area of Rectangle	1.200	11.800	14.160	3.100	43.890	1	43.890
S03	Area of Rectangle	17.420	12.240	212.563	3.100	658.536	1	658.536
S04	Area of Rectangle	14.110	12.240	172.666	3.100	535.266	1	535.266
S05	Area of Rectangle	14.000	2.250	31.500	3.100	98.550	1	98.550
S06	Area of Rectangle	14.110	12.240	172.666	3.100	535.266	1	535.266
S07	Area of Rectangle	14.000	2.250	31.500	3.100	98.550	1	98.550
S08	Area of Rectangle	9.840	8.100	79.716	3.100	247.119	1	247.119
S09	Area of Rectangle	3.700	3.700	13.690	3.100	42.249	1	42.249
S10	Area of Rectangle	8.800	8.800	77.440	3.100	239.064	1	239.064
S11	Area of Rectangle	8.800	8.800	77.440	3.100	239.064	1	239.064
S12	Area of Rectangle	7.100	7.100	50.410	3.100	155.251	1	155.251
S13	Area of Rectangle	1.200	4.800	5.760	3.100	17.664	1	17.664
S14	Area of Rectangle	1.200	4.800	5.760	3.100	17.664	1	17.664
S15	Area of Rectangle	1.200	4.800	5.760	3.100	17.664	1	17.664
S16	Area of Rectangle	1.200	4.800	5.760	3.100	17.664	1	17.664
S17	Area of Rectangle	1.200	4.800	5.760	3.100	17.664	1	17.664
S18	Area of Rectangle	1.200	4.800	5.760	3.100	17.664	1	17.664
S19	Area of Rectangle	1.200	4.800	5.760	3.100	17.664	1	17.664
S20	Area of Rectangle	1.200	4.800	5.760	3.100	17.664	1	17.664
S21	Area of Rectangle	1.200	4.800	5.760	3.100	17.664	1	17.664
S22	Area of Rectangle	1.200	4.800	5.760	3.100	17.664	1	17.664
S23	Area of Rectangle	1.200	4.800	5.760	3.100	17.664	1	17.664
S24	Area of Rectangle	1.200	4.800	5.760	3.100	17.664	1	17.664
S25	Area of Rectangle	1.200	4.800	5.760	3.100	17.664	1	17.664
S26	Area of Rectangle	1.200	4.800	5.760	3.100	17.664	1	17.664
S27	Area of Rectangle	1.200	4.800	5.760	3.100	17.664	1	17.664
S28	Area of Rectangle	1.200	4.800	5.760	3.100	17.664	1	17.664
S29	Area of Rectangle	1.200	4.800	5.760	3.100	17.664	1	17.664
S30	Area of Rectangle	1.200	4.800	5.760	3.100	17.664	1	17.664
S31	Area of Rectangle	1.200	4.800	5.760	3.100	17.664	1	17.664
S32	Area of Rectangle	1.200	4.800	5.760	3.100	17.664	1	17.664
S33	Area of Rectangle	1.200	4.800	5.760	3.100	17.664	1	17.664
S34	Area of Rectangle	1.200	4.800	5.760	3.100	17.664	1	17.664
S35	Area of Rectangle	1.200	4.800	5.760	3.100	17.664	1	17.664
S36	Area of Rectangle	1.200	4.800	5.760	3.100	17.664	1	17.664
S37	Area of Rectangle	1.200	4.800	5.760	3.100	17.664	1	17.664
S38	Area of Rectangle	1.200	4.800	5.760	3.100	17.664	1	17.664
S39	Area of Rectangle	1.200	4.800	5.760	3.100	17.664	1	17.664
S40	Area of Rectangle	1.200	4.800	5.760	3.100	17.664	1	17.664
S41	Area of Rectangle	1.200	4.800	5.760	3.100	17.664	1	17.664
S42	Area of Rectangle	1.200	4.800	5.760	3.100	17.664	1	17.664
S43	Area of Rectangle	1.200	4.800	5.760	3.100	17.664	1	17.664
S44	Area of Rectangle	1.200	4.800	5.760	3.100	17.664	1	17.664
S45	Area of Rectangle	1.200	4.800	5.760	3.100	17.664	1	17.664
S46	Area of Rectangle	1.200	4.800	5.760	3.100	17.664	1	17.664
S47	Area of Rectangle	1.200	4.800	5.760	3.100	17.664	1	17.664
S48	Area of Rectangle	1.200	4.800	5.760	3.100	17.664	1	17.664
S49	Area of Rectangle	1.200	4.800	5.760	3.100	17.664	1	17.664
S50	Area of Rectangle	1.200	4.800	5.760	3.100	17.664	1	17.664
S51	Area of Rectangle	1.200	4.800	5.760	3.100	17.664	1	17.664
S52	Area of Rectangle	1.200	4.800	5.760	3.100	17.664	1	17.664
S53	Area of Rectangle	1.200	4.800	5.760	3.100	17.664	1	17.664
S54	Area of Rectangle	1.200	4.800	5.760	3.100	17.664	1	17.664
S55	Area of Rectangle	1.200	4.800	5.760	3.100	17.664	1	17.664
S56	Area of Rectangle	1.200	4.800	5.760	3.100	17.664	1	17.664
S57	Area of Rectangle	1.200	4.800	5.760	3.100	17.664	1	17.664
S58	Area of Rectangle	1.200	4.800	5.760	3.100	17.664	1	17.664
S59	Area of Rectangle	1.200	4.800	5.760	3.100	17.664	1	17.664
S60	Area of Rectangle	1.200	4.800	5.760	3.100	17.664	1	17.664
S61	Area of Rectangle	1.200	4.800	5.760	3.100	17.664	1	17.664
S62	Area of Rectangle	1.200	4.800	5.760	3.100	17.664	1	17.664
S63	Area of Rectangle	1.200	4.800	5.760	3.100	17.664	1	17.664
S64	Area of Rectangle	1.200	4.800	5.760	3.100	17.664	1	17.664
S65	Area of Rectangle	1.200	4.800	5.760	3.100	17.664	1	17.664
S66	Area of Rectangle	1.200	4.800	5.760	3.100	17.664	1	17.664
S67	Area of Rectangle	1.200	4.800	5.760	3.100	17.664	1	17.664
S68	Area of Rectangle	1.200	4.800	5.760	3.100	17.664	1	17.664
S69	Area of Rectangle	1.200	4.800	5.760	3.100	17.664	1	17.664
S70	Area of Rectangle	1.200	4.800	5.760	3.100	17.664	1	17.664
S71	Area of Rectangle	1.200	4.800	5.760	3.100	17.664	1	17.664
S72	Area of Rectangle	1.200	4.800	5.760	3.100	17.664	1	17.664
S73	Area of Rectangle	1.200	4.800	5.760	3.100	17.664	1	17.664
S74	Area of Rectangle	1.200	4.800	5.760	3.100	17.664	1	17.664
S75	Area of Rectangle	1.200	4.800	5.760	3.100	17.664	1	17.664
S76	Area of Rectangle	1.200	4.800	5.760	3.100	17.664	1	17.664
S77	Area of Rectangle	1.200	4.800	5.760	3.100	17.664	1	17.664
S78	Area of Rectangle	1.200	4.800	5.760	3.100	17.664	1	17.664
S79	Area of Rectangle	1.200	4.800	5.760	3.100	17.664	1	17.664
S80	Area of Rectangle	1.200	4.800	5.760	3.100	17.664	1	17.664
S81	Area of Rectangle	1.200	4.800	5.760	3.100	17.664	1	17.664
S82	Area of Rectangle	1.200	4.800	5.760	3.100	17.664	1	17.664
S83	Area of Rectangle	1.200	4.800	5.760	3.100	17.664	1	17.664
S84	Area of Rectangle	1.200	4.800	5.760	3.100	17.664	1	17.664
S85	Area of Rectangle	1.200	4.800	5.760	3.100	17.664	1	17.664
S86	Area of Rectangle	1.200	4.800	5.760	3.100	17.664	1	17.664
S87	Area of Rectangle	1.200	4.800	5.760	3.100	17.664	1	17.664
S88	Area of Rectangle	1.200	4.800	5.760	3.100	17.664	1	17.664
S89	Area of Rectangle	1.200	4.800	5.760	3.100	17.664	1	17.664
S90	Area of Rectangle	1.200	4.800	5.760	3.100	17.664	1	17.664
S91	Area of Rectangle	1.200	4.800	5.760	3.100	17.664	1	17.664
S92	Area of Rectangle	1.200	4.800	5.760	3.100	17.664	1	17.664
S93	Area of Rectangle	1.200	4.800	5.760	3.100	17.664	1	17.664
S94	Area of Rectangle	1.200	4.800	5.760	3.100	17.664	1	17.664
S95	Area of Rectangle	1.200	4.800	5.760	3.100	17.664	1	17.664
S96	Area of Rectangle	1.200	4.800	5.760	3.100	17.664	1	17.664
S97	Area of Rectangle	1.200	4.800	5.760	3.100	17.664	1	17.664
S98	Area of Rectangle	1.200	4.800	5.760	3.100	17.664	1	17.664
S99	Area of Rectangle	1.200	4.800	5.760	3.100	17.664	1	17.664
S100	Area of Rectangle	1.200	4.800	5.760	3.100	17.664	1	17.664

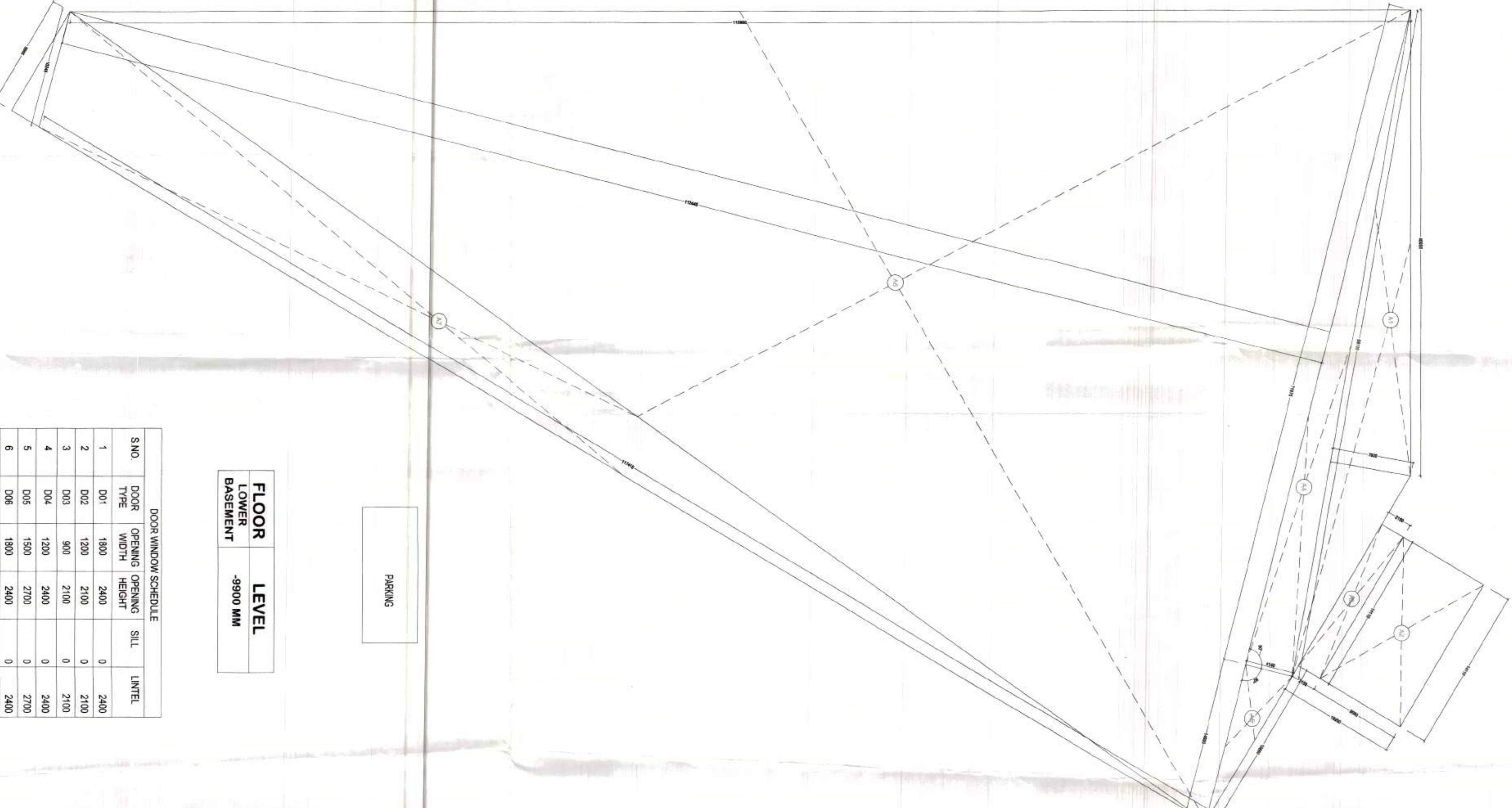

FLOOR	LEVEL
LOWER BASEMENT	-9900 MM

SNO	DOOR TYPE	DOOR WIDTH	DOOR HEIGHT	SILL	LINTEL
1	D01	1800	2400	0	2400
2	D02	1800	2100	0	2100
3	D03	900	2100	0	2100
4	D04	1800	2400	0	2400
5	D05	1800	2700	0	2700
6	D06	1800	2400	0	2400
7	D07A	1800	2100	0	2100
8	F02	1200	2400	0	2400
9	S0	2400	2100	0	2100
10	S02	2100	2100	0	2100

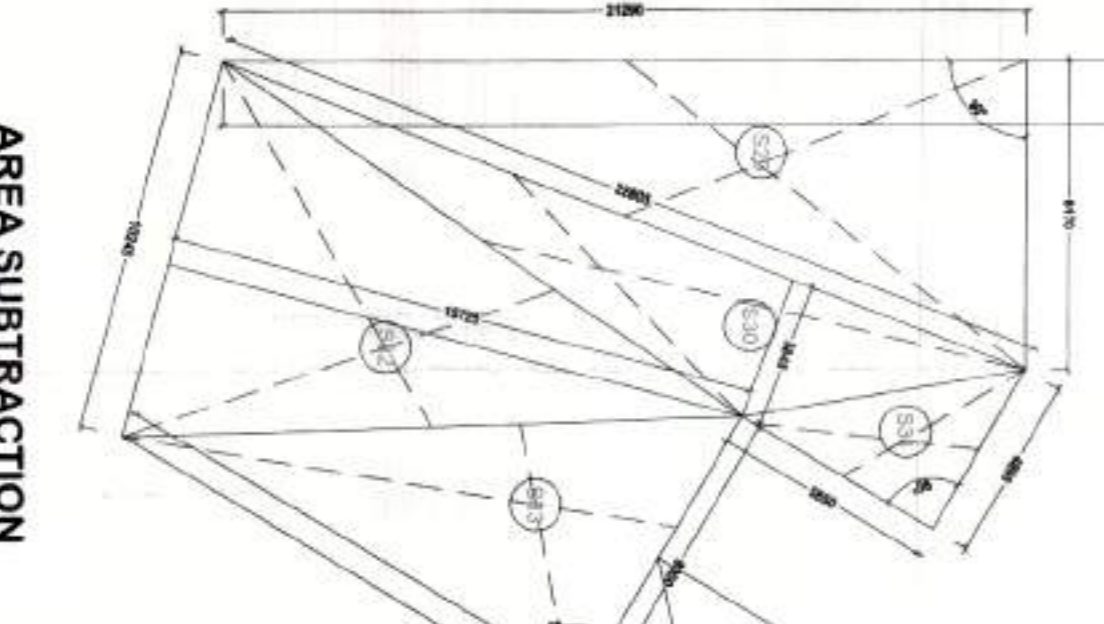

AREA SUBTRACTION

SNO	DESCRIPTION	UNIT	AMOUNT	REMARK
1	CONCRETE	CUM	1000	
2	BRICK	SQ. MET	1000	
3	ROOFING	SQ. MET	1000	
4	PAINT	SQ. MET	1000	
5	GLASS	SQ. MET	1000	
6	IRON	KG	1000	
7	WATER	LITRE	1000	
8	ELECTRICITY	KWH	1000	
9	PLUMBING	MTR	1000	
10	LANDSCAPING	SQ. MET	1000	

PROJECT:-
ZONING PLAN OF CYBER PARK COLONY
MEASURING 8.366 ACRES LICENSER NO. 86 OF
2010 DATE 23.10.2010 IN SECTOR - 52 GURGAON
BY BAAHAR REAL ESTATES PVT. LTD. IN
COLLABORATION WITH DLF NEW GURGAON
OFFICES DEVELOPERS PVT. LTD

ARCHITECTS:-
DESIGN DYNAMICS INDIA PVT. LTD.
ARCHITECTS, INTERIOR DESIGNERS & PLANNERS
T-14/101/1, SIKANDAR ROAD, NEAR GURGAON
INDIA

DATE =
SCALE = 1:200

DESIGNER =
DRAWN BY = KASHMIRI

OWNERS'S SIG.
BAAHAR REAL ESTATES PVT. LTD.
BAAHAR REAL ESTATES PVT. LTD.

ARCHITECTS'S SIG.
DESIGN DYNAMICS INDIA PVT. LTD.

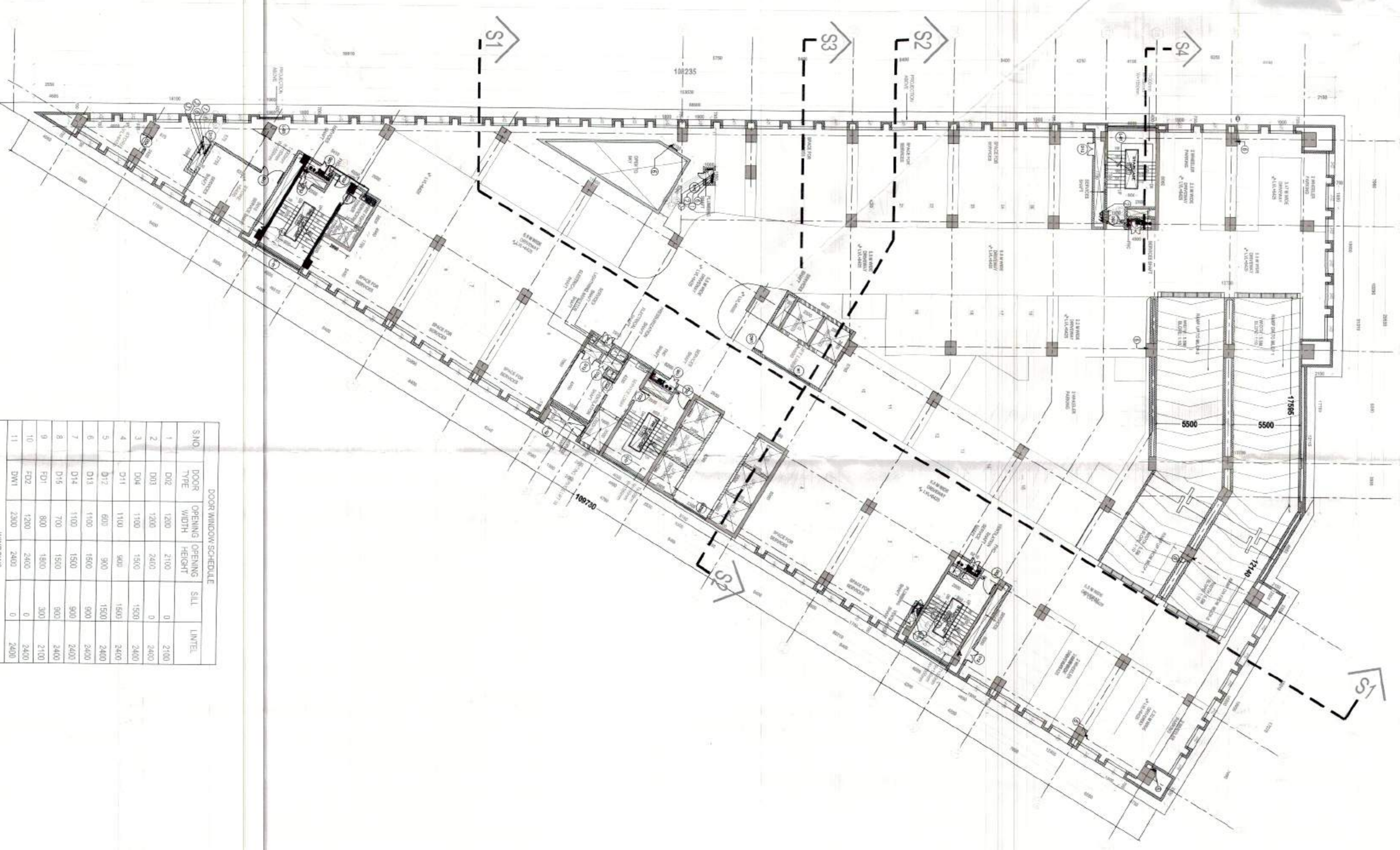

DOOR WINDOW SCHEDULE

S.NO	DOOR TYPE	OPENING WIDTH	HEIGHT	QTY	LEVEL
1	022	1200	2100	0	2100
2	023	1200	2400	31	2400
3	024	1200	2400	19	2400
4	025	1200	2400	19	2400
5	026	1200	2400	19	2400
6	027	1200	2400	19	2400
7	028	1200	2400	19	2400
8	029	1200	2400	19	2400
9	030	1200	2400	19	2400
10	031	1200	2400	19	2400
11	032	1200	2400	19	2400
12	033	1200	2400	19	2400
13	034	1200	2400	19	2400
14	035	1200	2400	19	2400
15	036	1200	2400	19	2400
16	037	1200	2400	19	2400
17	038	1200	2400	19	2400
18	039	1200	2400	19	2400
19	040	1200	2400	19	2400
20	041	1200	2400	19	2400

TYPICAL M.C.P. FLOOR PLAN (2nd = FFL 6425MM) TOWER-C & 4th = FFL 11925MM) TOWER-C

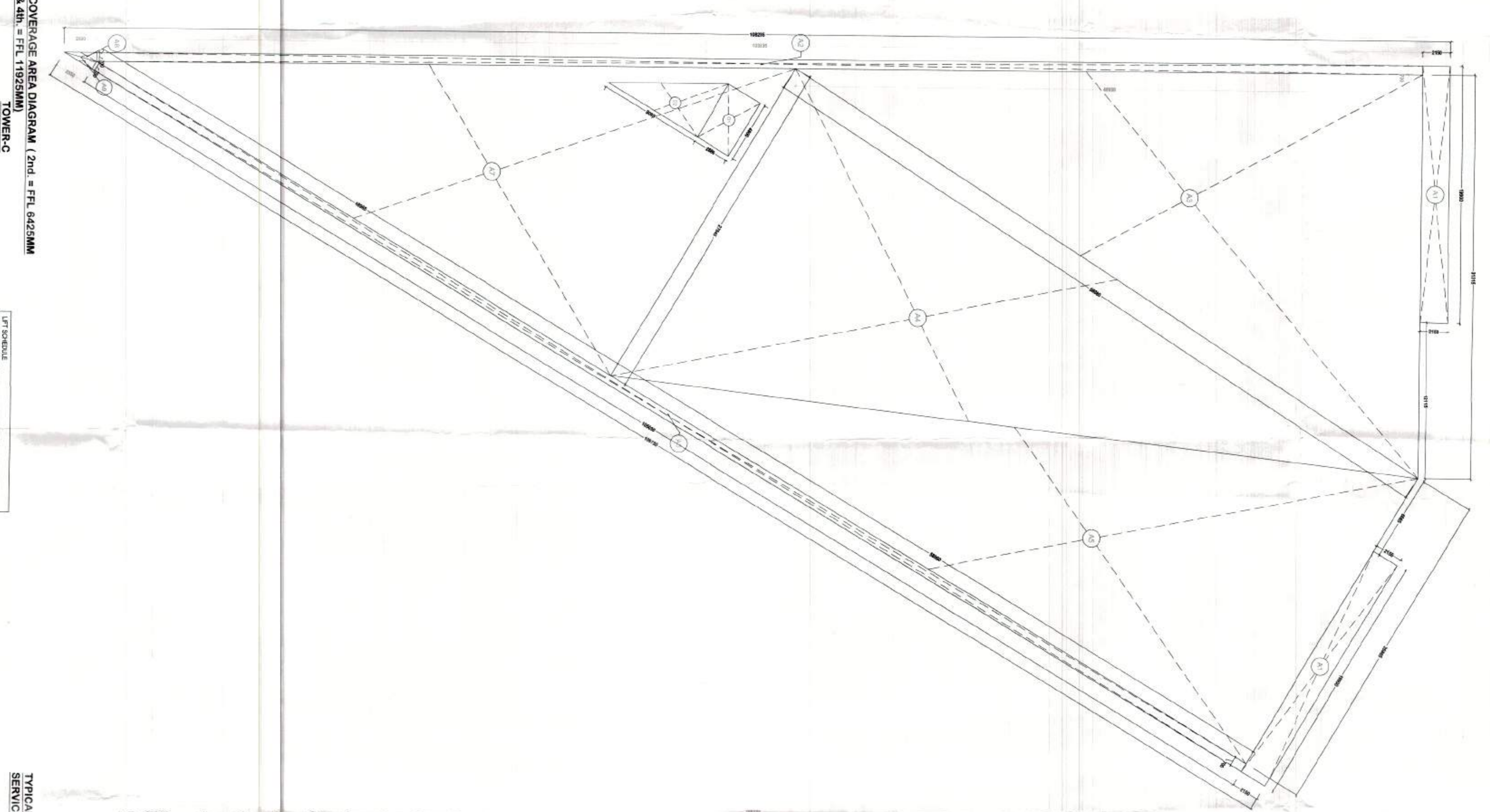

COVERAGE AREA DIAGRAM

S.NO	TYPE	SECTION	QTY	REMARKS
1	1	100	100	100
2	2	200	200	200
3	3	300	300	300
4	4	400	400	400
5	5	500	500	500
6	6	600	600	600
7	7	700	700	700
8	8	800	800	800
9	9	900	900	900
10	10	1000	1000	1000
11	11	1100	1100	1100
12	12	1200	1200	1200
13	13	1300	1300	1300
14	14	1400	1400	1400
15	15	1500	1500	1500
16	16	1600	1600	1600
17	17	1700	1700	1700
18	18	1800	1800	1800
19	19	1900	1900	1900
20	20	2000	2000	2000

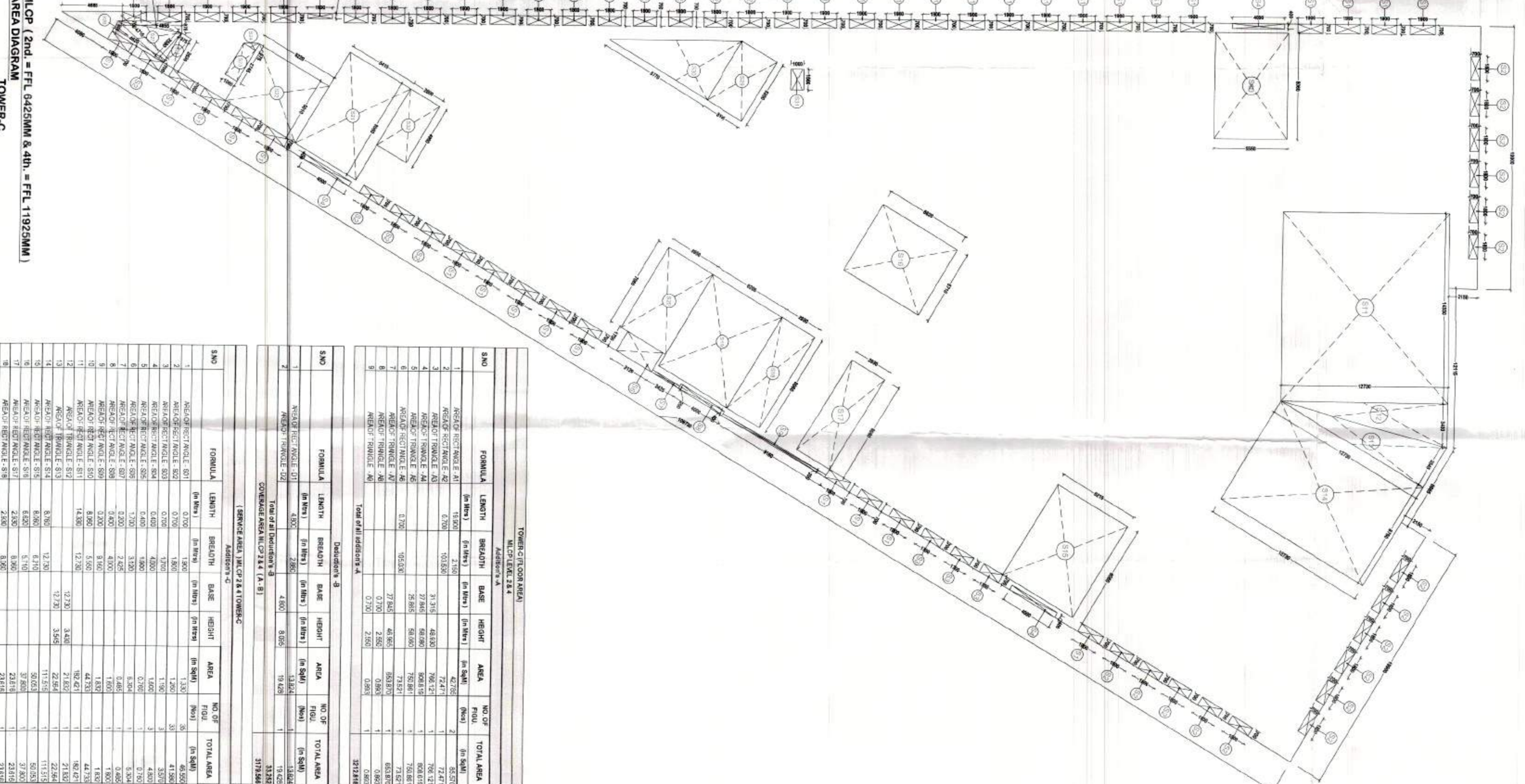

LEVEL

FLOOR	LEVEL
2ND FLOOR	+6425 MM
4TH FLOOR	+11925 MM

TYPICAL M.C.P. 2nd = FFL 6425MM & 4th = FFL 11925MM) TOWER-C SERVICE AREA DIAGRAM

MEASUREMENTS

S.NO	DESCRIPTION	UNIT	QTY	REMARKS
1
2
3
4
5
6
7
8
9
10
11
12
13
14
15
16
17
18
19
20

MEASUREMENTS

S.NO	DESCRIPTION	UNIT	QTY	REMARKS
1
2
3
4
5
6
7
8
9
10
11
12
13
14
15
16
17
18
19
20

NOTES:

- 1) DIMENSIONS ARE NOT TO BE SCALE
- 2) ALL DIMENSIONS SHALL BE TAKEN AS SHOWN UNLESS SPECIFIED OTHERWISE
- 3) THE DIMENSIONS SHALL BE TAKEN FROM THE CENTER LINE UNLESS SPECIFIED OTHERWISE
- 4) THE DIMENSIONS SHALL BE TAKEN FROM THE CENTER LINE UNLESS SPECIFIED OTHERWISE
- 5) THE DIMENSIONS SHALL BE TAKEN FROM THE CENTER LINE UNLESS SPECIFIED OTHERWISE
- 6) THE DIMENSIONS SHALL BE TAKEN FROM THE CENTER LINE UNLESS SPECIFIED OTHERWISE
- 7) THE DIMENSIONS SHALL BE TAKEN FROM THE CENTER LINE UNLESS SPECIFIED OTHERWISE
- 8) THE DIMENSIONS SHALL BE TAKEN FROM THE CENTER LINE UNLESS SPECIFIED OTHERWISE
- 9) THE DIMENSIONS SHALL BE TAKEN FROM THE CENTER LINE UNLESS SPECIFIED OTHERWISE
- 10) THE DIMENSIONS SHALL BE TAKEN FROM THE CENTER LINE UNLESS SPECIFIED OTHERWISE
- 11) THE DIMENSIONS SHALL BE TAKEN FROM THE CENTER LINE UNLESS SPECIFIED OTHERWISE
- 12) THE DIMENSIONS SHALL BE TAKEN FROM THE CENTER LINE UNLESS SPECIFIED OTHERWISE
- 13) THE DIMENSIONS SHALL BE TAKEN FROM THE CENTER LINE UNLESS SPECIFIED OTHERWISE
- 14) THE DIMENSIONS SHALL BE TAKEN FROM THE CENTER LINE UNLESS SPECIFIED OTHERWISE
- 15) THE DIMENSIONS SHALL BE TAKEN FROM THE CENTER LINE UNLESS SPECIFIED OTHERWISE
- 16) THE DIMENSIONS SHALL BE TAKEN FROM THE CENTER LINE UNLESS SPECIFIED OTHERWISE
- 17) THE DIMENSIONS SHALL BE TAKEN FROM THE CENTER LINE UNLESS SPECIFIED OTHERWISE
- 18) THE DIMENSIONS SHALL BE TAKEN FROM THE CENTER LINE UNLESS SPECIFIED OTHERWISE
- 19) THE DIMENSIONS SHALL BE TAKEN FROM THE CENTER LINE UNLESS SPECIFIED OTHERWISE
- 20) THE DIMENSIONS SHALL BE TAKEN FROM THE CENTER LINE UNLESS SPECIFIED OTHERWISE

PROJECT:
 ZONING PLAN OF CYBER PARK COLONY
 MEASURING 8.356 ACRES LICENCE NO. 88 OF
 2010 DATE 23.10.2010 IN SECTOR -62 GURGAON
 MANESAR URBAN COMPLEX BEING DEVELOPED
 BY MANESAR REAL ESTATE PVT LTD. IN
 OFFICES DEVELOPERS PVT LTD

ARCHITECTS:
 DESIGN DYNAMICS INDIA PVT. LTD.
 ARCHITECTS, INTERIOR DESIGNERS & PLANNERS
 101, VIKAS ENCLAVE, GURGAON
 HARYANA

OWNERS SIG:
 Manesar Real Estate Pvt. Ltd.
 Director: [Signature]

ARCHITECTS SIG:
 Design Dynamics India Pvt. Ltd.
 Director: [Signature]

DATE: 11/01/2011
SCALE: 1:200

KEY PLAN

LEGEND

1	1. ROOM SINK & TANK PIPE
2	2. ROOM KITCHEN & WASH PIPE
3	3. ROOM LAUNDRY & WASH PIPE
4	4. ROOM BATH & WASH PIPE
5	5. ROOM WATER PIPE
6	6. ROOM WATER PIPE FOR WASH BASIN
7	7. ROOM WATER PIPE FOR WASH SINK
8	8. ROOM WATER PIPE FOR WASH TUB
9	9. ROOM WATER PIPE FOR WASH MACHINE
10	10. ROOM WATER PIPE FOR WASH DRAIN
11	11. ROOM WATER PIPE FOR WASH OVERFLOW
12	12. ROOM WATER PIPE FOR WASH TRAP
13	13. ROOM WATER PIPE FOR WASH CLEANOUT
14	14. ROOM WATER PIPE FOR WASH VENT
15	15. ROOM WATER PIPE FOR WASH RETURN
16	16. ROOM WATER PIPE FOR WASH SUMP
17	17. ROOM WATER PIPE FOR WASH PUMP
18	18. ROOM WATER PIPE FOR WASH EXHAUST
19	19. ROOM WATER PIPE FOR WASH CONDENSATE
20	20. ROOM WATER PIPE FOR WASH OVERFLOW
21	21. ROOM WATER PIPE FOR WASH TRAP
22	22. ROOM WATER PIPE FOR WASH CLEANOUT
23	23. ROOM WATER PIPE FOR WASH VENT
24	24. ROOM WATER PIPE FOR WASH RETURN
25	25. ROOM WATER PIPE FOR WASH SUMP
26	26. ROOM WATER PIPE FOR WASH PUMP
27	27. ROOM WATER PIPE FOR WASH EXHAUST
28	28. ROOM WATER PIPE FOR WASH CONDENSATE
29	29. ROOM WATER PIPE FOR WASH OVERFLOW
30	30. ROOM WATER PIPE FOR WASH TRAP
31	31. ROOM WATER PIPE FOR WASH CLEANOUT
32	32. ROOM WATER PIPE FOR WASH VENT
33	33. ROOM WATER PIPE FOR WASH RETURN
34	34. ROOM WATER PIPE FOR WASH SUMP
35	35. ROOM WATER PIPE FOR WASH PUMP
36	36. ROOM WATER PIPE FOR WASH EXHAUST
37	37. ROOM WATER PIPE FOR WASH CONDENSATE
38	38. ROOM WATER PIPE FOR WASH OVERFLOW
39	39. ROOM WATER PIPE FOR WASH TRAP
40	40. ROOM WATER PIPE FOR WASH CLEANOUT
41	41. ROOM WATER PIPE FOR WASH VENT
42	42. ROOM WATER PIPE FOR WASH RETURN
43	43. ROOM WATER PIPE FOR WASH SUMP
44	44. ROOM WATER PIPE FOR WASH PUMP
45	45. ROOM WATER PIPE FOR WASH EXHAUST
46	46. ROOM WATER PIPE FOR WASH CONDENSATE
47	47. ROOM WATER PIPE FOR WASH OVERFLOW
48	48. ROOM WATER PIPE FOR WASH TRAP
49	49. ROOM WATER PIPE FOR WASH CLEANOUT
50	50. ROOM WATER PIPE FOR WASH VENT
51	51. ROOM WATER PIPE FOR WASH RETURN
52	52. ROOM WATER PIPE FOR WASH SUMP
53	53. ROOM WATER PIPE FOR WASH PUMP
54	54. ROOM WATER PIPE FOR WASH EXHAUST
55	55. ROOM WATER PIPE FOR WASH CONDENSATE
56	56. ROOM WATER PIPE FOR WASH OVERFLOW
57	57. ROOM WATER PIPE FOR WASH TRAP
58	58. ROOM WATER PIPE FOR WASH CLEANOUT
59	59. ROOM WATER PIPE FOR WASH VENT
60	60. ROOM WATER PIPE FOR WASH RETURN
61	61. ROOM WATER PIPE FOR WASH SUMP
62	62. ROOM WATER PIPE FOR WASH PUMP
63	63. ROOM WATER PIPE FOR WASH EXHAUST
64	64. ROOM WATER PIPE FOR WASH CONDENSATE
65	65. ROOM WATER PIPE FOR WASH OVERFLOW
66	66. ROOM WATER PIPE FOR WASH TRAP
67	67. ROOM WATER PIPE FOR WASH CLEANOUT
68	68. ROOM WATER PIPE FOR WASH VENT
69	69. ROOM WATER PIPE FOR WASH RETURN
70	70. ROOM WATER PIPE FOR WASH SUMP
71	71. ROOM WATER PIPE FOR WASH PUMP
72	72. ROOM WATER PIPE FOR WASH EXHAUST
73	73. ROOM WATER PIPE FOR WASH CONDENSATE
74	74. ROOM WATER PIPE FOR WASH OVERFLOW
75	75. ROOM WATER PIPE FOR WASH TRAP
76	76. ROOM WATER PIPE FOR WASH CLEANOUT
77	77. ROOM WATER PIPE FOR WASH VENT
78	78. ROOM WATER PIPE FOR WASH RETURN
79	79. ROOM WATER PIPE FOR WASH SUMP
80	80. ROOM WATER PIPE FOR WASH PUMP
81	81. ROOM WATER PIPE FOR WASH EXHAUST
82	82. ROOM WATER PIPE FOR WASH CONDENSATE
83	83. ROOM WATER PIPE FOR WASH OVERFLOW
84	84. ROOM WATER PIPE FOR WASH TRAP
85	85. ROOM WATER PIPE FOR WASH CLEANOUT
86	86. ROOM WATER PIPE FOR WASH VENT
87	87. ROOM WATER PIPE FOR WASH RETURN
88	88. ROOM WATER PIPE FOR WASH SUMP
89	89. ROOM WATER PIPE FOR WASH PUMP
90	90. ROOM WATER PIPE FOR WASH EXHAUST
91	91. ROOM WATER PIPE FOR WASH CONDENSATE
92	92. ROOM WATER PIPE FOR WASH OVERFLOW
93	93. ROOM WATER PIPE FOR WASH TRAP
94	94. ROOM WATER PIPE FOR WASH CLEANOUT
95	95. ROOM WATER PIPE FOR WASH VENT
96	96. ROOM WATER PIPE FOR WASH RETURN
97	97. ROOM WATER PIPE FOR WASH SUMP
98	98. ROOM WATER PIPE FOR WASH PUMP
99	99. ROOM WATER PIPE FOR WASH EXHAUST
100	100. ROOM WATER PIPE FOR WASH CONDENSATE

NOTATIONS ARE NOT TO BE SOLE:

1. ALL DIMENSIONS ARE IN METERS.
2. ALL DIMENSIONS ARE NOT TO BE SOLE.
3. ALL ELECTRICAL NOTATIONS SHALL BE AS PER INDICATION OF N.E.C.
4. ALL ELECTRICAL NOTATIONS SHALL BE AS PER INDICATION OF N.E.C.
5. ALL ELECTRICAL NOTATIONS SHALL BE AS PER INDICATION OF N.E.C.
6. ALL ELECTRICAL NOTATIONS SHALL BE AS PER INDICATION OF N.E.C.
7. ALL ELECTRICAL NOTATIONS SHALL BE AS PER INDICATION OF N.E.C.
8. ALL ELECTRICAL NOTATIONS SHALL BE AS PER INDICATION OF N.E.C.
9. ALL ELECTRICAL NOTATIONS SHALL BE AS PER INDICATION OF N.E.C.
10. ALL ELECTRICAL NOTATIONS SHALL BE AS PER INDICATION OF N.E.C.
11. ALL ELECTRICAL NOTATIONS SHALL BE AS PER INDICATION OF N.E.C.
12. ALL ELECTRICAL NOTATIONS SHALL BE AS PER INDICATION OF N.E.C.
13. ALL ELECTRICAL NOTATIONS SHALL BE AS PER INDICATION OF N.E.C.
14. ALL ELECTRICAL NOTATIONS SHALL BE AS PER INDICATION OF N.E.C.
15. ALL ELECTRICAL NOTATIONS SHALL BE AS PER INDICATION OF N.E.C.
16. ALL ELECTRICAL NOTATIONS SHALL BE AS PER INDICATION OF N.E.C.
17. ALL ELECTRICAL NOTATIONS SHALL BE AS PER INDICATION OF N.E.C.
18. ALL ELECTRICAL NOTATIONS SHALL BE AS PER INDICATION OF N.E.C.
19. ALL ELECTRICAL NOTATIONS SHALL BE AS PER INDICATION OF N.E.C.
20. ALL ELECTRICAL NOTATIONS SHALL BE AS PER INDICATION OF N.E.C.

PROJECT:
 ZONING PLAN OF CYBER PARK COLONY
 MEASURING 8.356 ACRES (UGR-20) IN SECTOR-42 GURGAON
 2010 DATE 23.10.2010 IN COLLABORATION WITH DUE NEW GURGAON
 BY BAAKIR REAL ESTATES PVT. LTD. IN
 COLLABORATION WITH DUE NEW GURGAON
 OFFICES DEVELOPERS PVT. LTD.

DATE:
 SCALE: 1:500
 JOB NO.:
 DRAWN BY: AKASHINI

ARCHITECTS:
 DESIGN DYNAMICS INDIA PVT. LTD.
 ARCHITECTS INTERIOR DESIGNERS & PLANNERS
 TEL: +91 11 26100400, 26100401, 26100402
 WWW.DDINDIA.COM

ARCHITECTS SIG.
 DESIGN DYNAMICS INDIA PVT. LTD.

SHEET TITLE:
 8th & 11th TYPICAL REFUGEE FLOOR PLAN,
 AREA OVERSEA & DOOR WINDOW

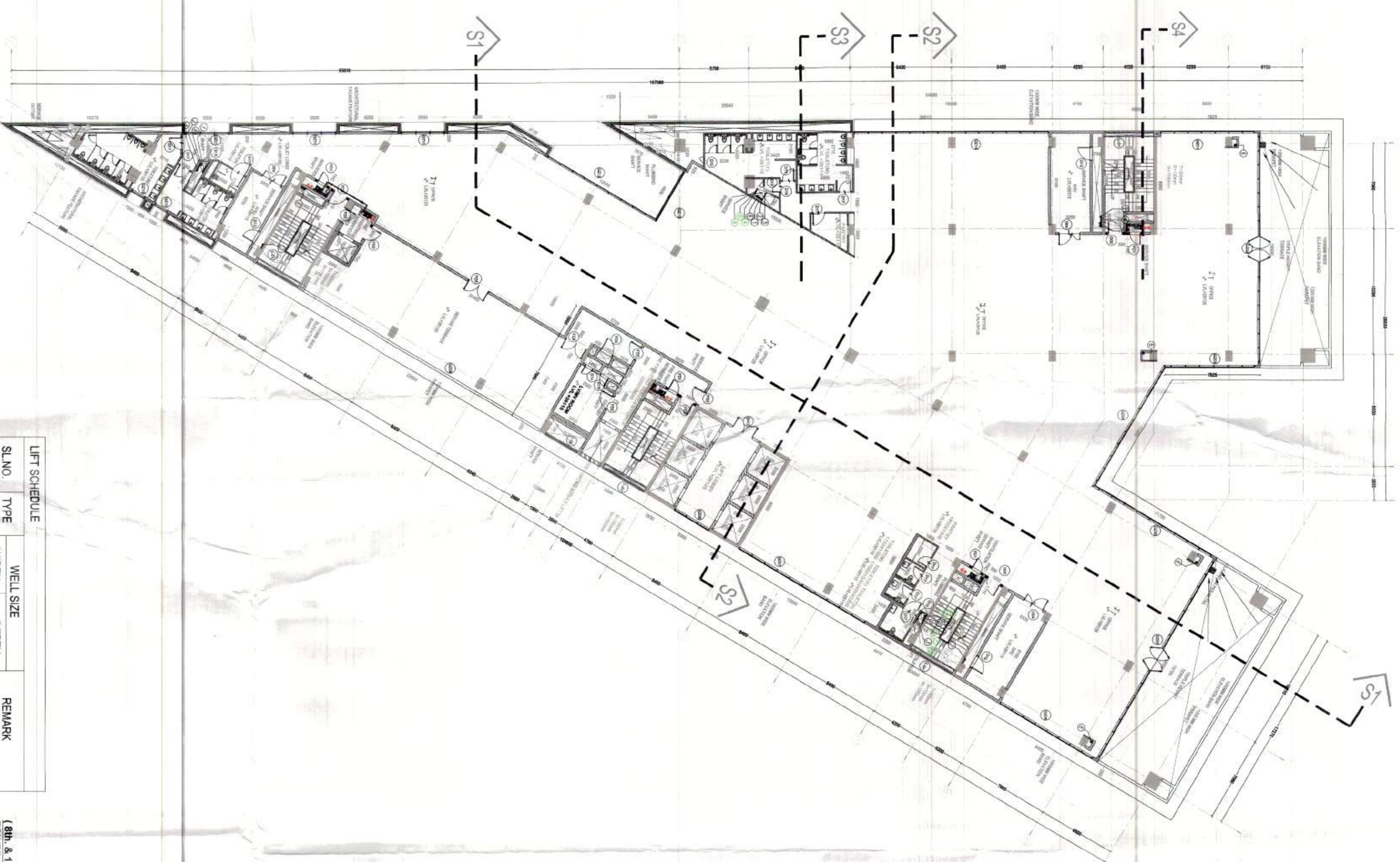

REFUGEE FLOOR CALCULATION

FAR AREA OF 8TH FLOOR = 2315.35 SQ.M
 FAR AREA OF 11TH FLOOR = 2317.88 SQ.M
 REFUGEE AREA = 701.27 SQ.M X 0.3
 (OCCUPANCY)
 = 210.38 SQ.M
 REFUGEE AREA REQUIRED = 135 SQ.M
 = 27' X 13' X 135 SQ.M

STAIRCASE SCHEDULE

SL.NO.	TYPE	WIDTH	RISER	TREAD	REMARK
1.	ST1	1550	150	300	FIRE STAIRCASE
2.	ST2	1550	150	300	FIRE STAIRCASE
3.	ST3	1550	150	300	FIRE STAIRCASE
4.	ST4	1550	150	300	FIRE STAIRCASE

DOOR WINDOW SCHEDULE

SNO.	DOOR	OPENING	OPENING	SILL	LINTEL
1.	1002	1200	1500	0	2000
2.	1004	1200	2400	0	2400
3.	1012	1100	800	1500	2400
4.	1013	800	800	1500	2400
5.	1014	1100	1500	500	2400
6.	1015	1100	1500	500	2400
7.	1016	800	2400	0	2400
8.	1017	1500	2400	0	2400
9.	1018	1500	2400	0	2400
10.	1019	1500	2400	0	2400
11.	1020	1500	2400	0	2400
12.	1021	1500	2400	0	2400
13.	1022	1500	2400	0	2400
14.	1023	1500	2400	0	2400
15.	1024	1500	2400	0	2400
16.	1025	1500	2400	0	2400
17.	1026	1500	2400	0	2400
18.	1027	1500	2400	0	2400
19.	1028	1500	2400	0	2400
20.	1029	1500	2400	0	2400
21.	1030	1500	2400	0	2400
22.	1031	1500	2400	0	2400
23.	1032	1500	2400	0	2400
24.	1033	1500	2400	0	2400
25.	1034	1500	2400	0	2400
26.	1035	1500	2400	0	2400
27.	1036	1500	2400	0	2400
28.	1037	1500	2400	0	2400
29.	1038	1500	2400	0	2400
30.	1039	1500	2400	0	2400

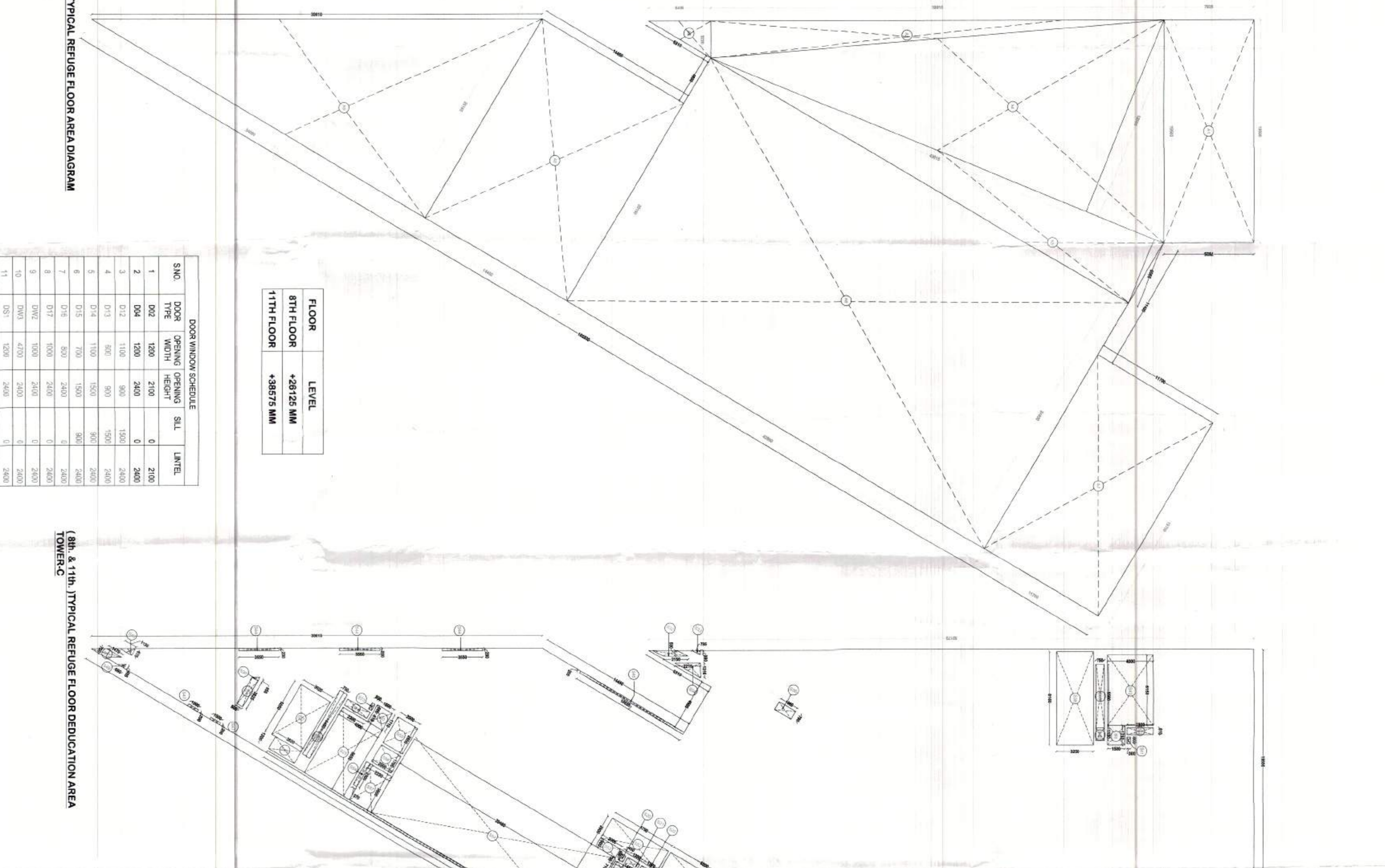

FLOOR LEVEL

8TH FLOOR
 +261.25 MM
 11TH FLOOR
 +268.75 MM

DOOR WINDOW SCHEDULE

SNO.	DOOR	OPENING	OPENING	SILL	LINTEL
1.	1002	1200	1500	0	2000
2.	1004	1200	2400	0	2400
3.	1012	1100	800	1500	2400
4.	1013	800	800	1500	2400
5.	1014	1100	1500	500	2400
6.	1015	1100	1500	500	2400
7.	1016	800	2400	0	2400
8.	1017	1500	2400	0	2400
9.	1018	1500	2400	0	2400
10.	1019	1500	2400	0	2400
11.	1020	1500	2400	0	2400
12.	1021	1500	2400	0	2400
13.	1022	1500	2400	0	2400
14.	1023	1500	2400	0	2400
15.	1024	1500	2400	0	2400
16.	1025	1500	2400	0	2400
17.	1026	1500	2400	0	2400
18.	1027	1500	2400	0	2400
19.	1028	1500	2400	0	2400
20.	1029	1500	2400	0	2400
21.	1030	1500	2400	0	2400
22.	1031	1500	2400	0	2400
23.	1032	1500	2400	0	2400
24.	1033	1500	2400	0	2400
25.	1034	1500	2400	0	2400
26.	1035	1500	2400	0	2400
27.	1036	1500	2400	0	2400
28.	1037	1500	2400	0	2400
29.	1038	1500	2400	0	2400
30.	1039	1500	2400	0	2400

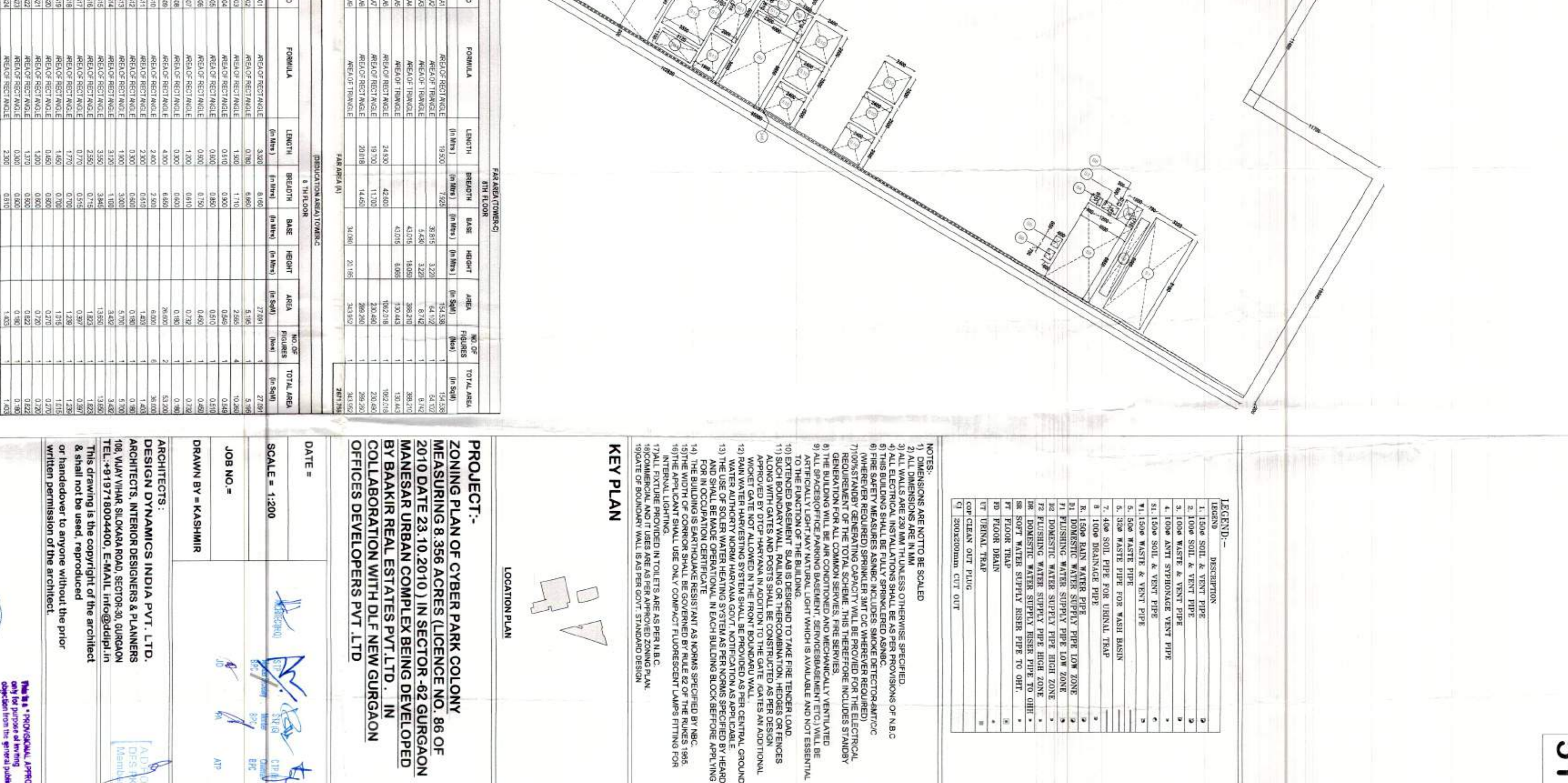

AREA CALCULATION

NO.	FORMULA	LENGTH	BREADTH	AREA	NO. OF	TOTAL AREA
1	AREA OF RECTANGLE	13.50	7.50	101.25	1	101.25
2	AREA OF RECTANGLE	13.50	7.50	101.25	1	101.25
3	AREA OF RECTANGLE	13.50	7.50	101.25	1	101.25
4	AREA OF RECTANGLE	13.50	7.50	101.25	1	101.25
5	AREA OF RECTANGLE	13.50	7.50	101.25	1	101.25
6	AREA OF RECTANGLE	13.50	7.50	101.25	1	101.25
7	AREA OF RECTANGLE	13.50	7.50	101.25	1	101.25
8	AREA OF RECTANGLE	13.50	7.50	101.25	1	101.25
9	AREA OF RECTANGLE	13.50	7.50	101.25	1	101.25
10	AREA OF RECTANGLE	13.50	7.50	101.25	1	101.25
11	AREA OF RECTANGLE	13.50	7.50	101.25	1	101.25
12	AREA OF RECTANGLE	13.50	7.50	101.25	1	101.25
13	AREA OF RECTANGLE	13.50	7.50	101.25	1	101.25
14	AREA OF RECTANGLE	13.50	7.50	101.25	1	101.25
15	AREA OF RECTANGLE	13.50	7.50	101.25	1	101.25
16	AREA OF RECTANGLE	13.50	7.50	101.25	1	101.25
17	AREA OF RECTANGLE	13.50	7.50	101.25	1	101.25
18	AREA OF RECTANGLE	13.50	7.50	101.25	1	101.25
19	AREA OF RECTANGLE	13.50	7.50	101.25	1	101.25
20	AREA OF RECTANGLE	13.50	7.50	101.25	1	101.25
21	AREA OF RECTANGLE	13.50	7.50	101.25	1	101.25
22	AREA OF RECTANGLE	13.50	7.50	101.25	1	101.25
23	AREA OF RECTANGLE	13.50	7.50	101.25	1	101.25
24	AREA OF RECTANGLE	13.50	7.50	101.25	1	101.25
25	AREA OF RECTANGLE	13.50	7.50	101.25	1	101.25
26	AREA OF RECTANGLE	13.50	7.50	101.25	1	101.25
27	AREA OF RECTANGLE	13.50	7.50	101.25	1	101.25
28	AREA OF RECTANGLE	13.50	7.50	101.25	1	101.25
29	AREA OF RECTANGLE	13.50	7.50	101.25	1	101.25
30	AREA OF RECTANGLE	13.50	7.50	101.25	1	101.25
31	AREA OF RECTANGLE	13.50	7.50	101.25	1	101.25
32	AREA OF RECTANGLE	13.50	7.50	101.25	1	101.25
33	AREA OF RECTANGLE	13.50	7.50	101.25	1	101.25
34	AREA OF RECTANGLE	13.50	7.50	101.25	1	101.25
35	AREA OF RECTANGLE	13.50	7.50	101.25	1	101.25
36	AREA OF RECTANGLE	13.50	7.50	101.25	1	101.25
37	AREA OF RECTANGLE	13.50	7.50	101.25	1	101.25
38	AREA OF RECTANGLE	13.50	7.50	101.25	1	101.25
39	AREA OF RECTANGLE	13.50	7.50	101.25	1	101.25
40	AREA OF RECTANGLE	13.50	7.50	101.25	1	101.25
41	AREA OF RECTANGLE	13.50	7.50	101.25	1	101.25
42	AREA OF RECTANGLE	13.50	7.50	101.25	1	101.25
43	AREA OF RECTANGLE	13.50	7.50	101.25	1	101.25
44	AREA OF RECTANGLE	13.50	7.50	101.25	1	101.25
45	AREA OF RECTANGLE	13.50	7.50	101.25	1	101.25
46	AREA OF RECTANGLE	13.50				

