

Note :-

1. BUILDING WILL BE DESIGNED (STRUCTURES) AS PER RELEVANT IS CODES FOR EARTH QUAKE RESISTANCE.

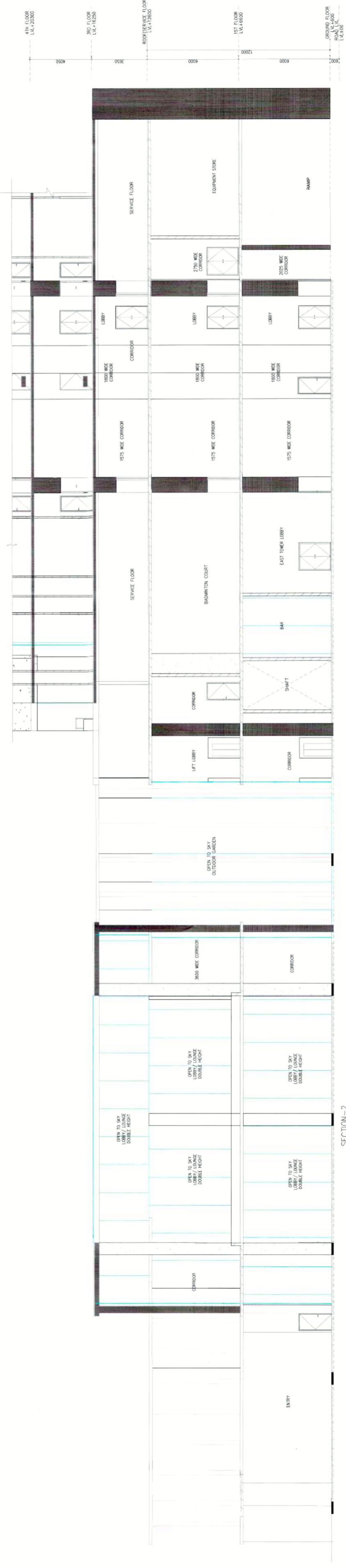
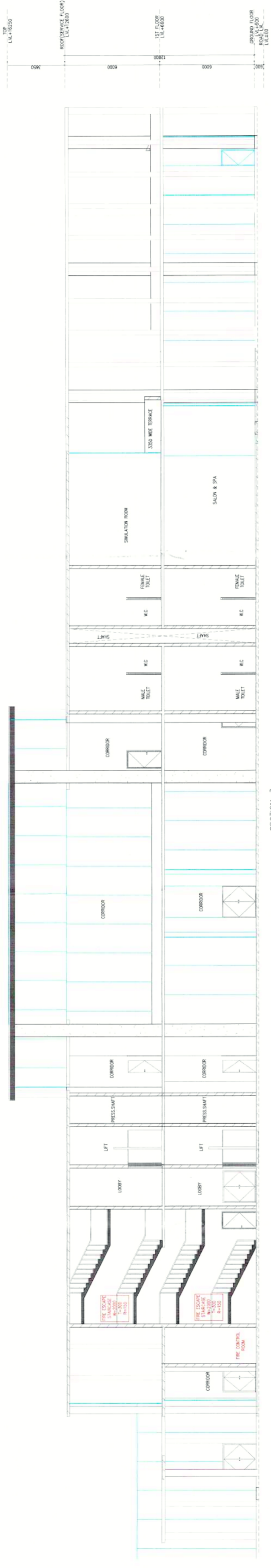

PROJECT
REVISED BUILDING PLANS OF COMMERCIAL COLONY(TOD) MEASURING 17.4875 ACRES (LICENCE NO. 24 OF 2007 DATED 25.10.2007) AND 6.98025 ACRES NO. 241 OF 2007 DATED 25.10.2007 & LICENCE NO. 199 OF 2008 DATED 8.12.2008) TOTALING 24.47775 ACRES IN BEING ORIGINALLY CONCEIVED AS A COMPLEX BEING LOCATED IN PIONEER URBAN LAND & INFRASTRUCTURE LTD.

CLIENT
PIONEER URBAN LAND & INFRASTRUCTURE LTD.
Pioneer Urban
Ground Floor
Sector-62, Course Extension Road,
Gurgaon - 122001 Haryana

DESIGN ARCHITECT
RSP
RSP - Design consultants
Vindya Pvt. Ltd.
Vindya Park, Sector 48, Simla Road
Gurgaon, 122018, India. TEL: 4726865 FAX: 4726819
HEAD OFFICE: NO.30, MUSLIM ROAD, BANGALORE-560 001
TEL: 2556866 FAX: 2556819
EMAIL: rsp@rspindia.com; www.rspindia.net

ASSOCIATE ARCHITECT
RISIMIS ARCHITECTS
RSMS ARCHITECTS PVT. LTD.
69, Nara Niwas (Bhawani Kunj)
(Behind D2), Vasant Kunj,
New Delhi-110070.
Tel.: 011-26898616, 26898617
WWW.RISIMIS-ARCH.COM

APPROVED BY: [Signatures]

DATE: [Date]

DATE: 25.10.2007

SCALE: 1:100

DRAWING NO.: CR-04

SECTION: 2 & 1

OWNER'S SEAL & SIGNATURE

ARCHITECT'S SEAL & SIGNATURE