

S.P. (B) C.T.P. (HR)
 Member Secretary B.P.A.C.
 D.T.P. (HQ)
 AD
 ATP
 ATP (HQ)

GURPREET JD(HQ)

SANCTIONED
 TO BE READ WITH THIS OFFICE
 REPTO NO. 2
 DATED:

J.S. (HQ)
 Member
 B.P.A.C.

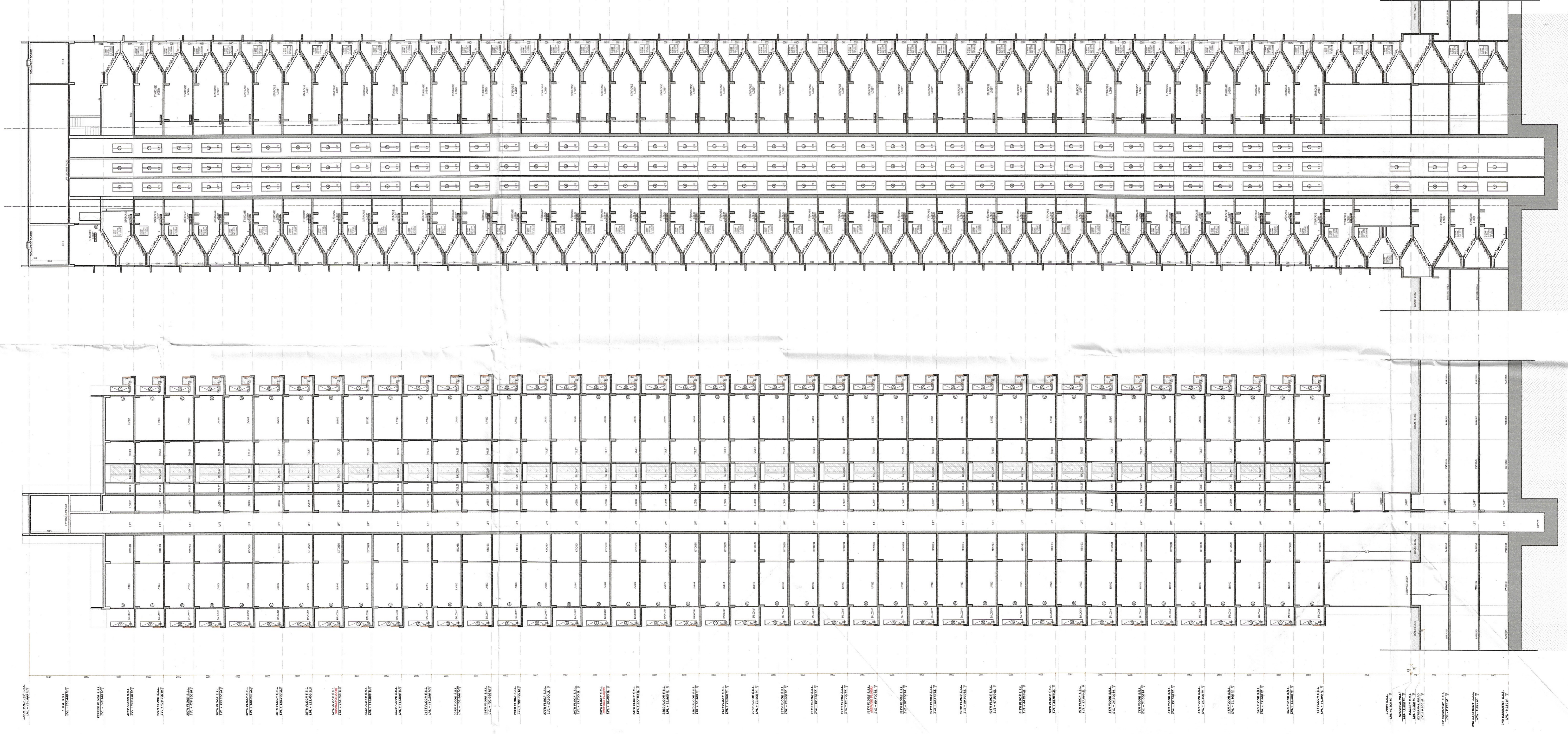

SECTION -A-A

SECTION -B-B

CLIENT:
 SIGNATUREGLOBAL HOMES PVT. LTD.

ARCHITECT:
 NISAR AHMED ANSARI
 ARCHITECT (B.ARCH)
 CA/2003638034

PROJECT:
 PROPOSED MIXED LAND USE COLONY (99% RESIDENTIAL COMPONENT & 1% COMMERCIAL COMPONENT) UNDER TOD POLICY ON THE AREA MEASURING 13.6666 ACRES IN THE REVENUE ESTATE GAJALI KALAN, SECTOR 37D, GURUGRAM MANESAR URBAN COMPLEX, LICENSE NO.172 OF 2024, DATED 03.12.2024, BEING DEVELOPED BY SIGNATUREGLOBAL HOMES PVT. LTD.

DRAWING TITLE:
 (TOWER - 7)
 SECTION 'AA' & SECTION 'BB'

SHEET NO. 121
 ARCHITECT'S SIGN

SCALE: 1:100
 DATE: 2025.08.13
 CA/2019166034

